



ADDENDUM #9

DATE: March 22, 2024

TO: Prospective Proposers

RE: Addendum #9
Electronic Access & Video Surveillance
Tyler Junior College
RFP #24-07

NOTICE TO PROPOSERS:

This Addendum forms a part of the Request for Proposal. Acknowledge receipt of this Addendum in the space provided on the Vendor Verification Form. Failure to do so may subject Proposer to disqualification.

QUESTION #1: Per the last onsite meeting, OTS said it was safe to assume that the conduit to the light poles was free and clear.

1. Is there pull string available in each pole? **The only existing conduit to poles today is in Rogers Nursing and Health Sciences building and there is currently fiber from the MDF in that building to the corresponding pole in the conduit. No other conduits exist today to any parking lot location, but TJC will provide conduit with a pull string.**
2. Do the conduit paths go straight to the MDF of the nearest building, or daisy chain with other light poles? **Undetermined at this point. There will be a handhole or pull box located outside (exterior of building) between the nearest IDF and the designated poles.**
3. Can we get conduit pathway diagrams? **Diagrams do not exist, to our knowledge, of the conduit pathways in the RNHS parking lot.**

ANSWER: See answers above.

QUESTION #2: Regarding the Critical Criteria section and the “straightforward plan on reissuing IDs”, can you further define what you are seeking with this question. Are you asking about reissuing IDs in general or reissuing temporary IDs?

ANSWER: First, there needs to be a plan and demonstrated implementation/development in place for integration between the access control solution and our Elucian Banner SIS/ERP and Windows AD for onboarding/enrollment purposes. Second, reissuing IDs or issuing temporary IDs needs to



be a simple process that can be handled by multiple personnel in different departments. There are users in Campus Police and in Residential Life (student housing) that perform reissuing and issuing temporary IDs daily, so this process needs to be simple and have an easy knowledge transfer from staff to staff.

QUESTION #3: Are prevailing wages required for labor?

ANSWER: Yes.

QUESTION #4: In terms of storing equipment, is there a secure location on campus available for use or do we need to make arrangements for warehousing equipment?

ANSWER: The College will make arrangement for warehousing equipment on the Main or West campuses.

QUESTION #5: Addendum 8 states the College is working with another vendor for door hardware. Is this for all door hardware to include door contacts and request to exists, or locking hardware only?

ANSWER: Locking hardware only.

QUESTION #6: In Addendum 4, pages 4-19, are satellite maps with cameras and field of view notations. Are these maps representations of existing cameras or the desired locations of new cameras?

ANSWER: A combination of existing camera locations and desired locations. The campus map on page 3 shows the desired locations for new exterior cameras. Pages 4-19 represent current exterior camera locations and views.

QUESTION #7: Do you have an approximate number of how many pole mounts, arm mounts, or pendant mounts are needed for the cameras?

ANSWER: No, we do not.

QUESTION #8: Addendum 5, Binder #1: What is the building name of page 16, is this the OC building?

ANSWER: Dual Credit.



QUESTION #9: Addendum 5, Binder #1: Building OC does not show door types and closet locations. Please clarify if there are any door needs. A note indicates the closet is on the third floor. Please provide a print for the third floor.

ANSWER: An updated map of the second floor of OC has been attached with the IDF marked.

QUESTION #10: Addendum 5, Binder #1: In the Campus Security Annex I and II, please identify the door needs. The door legend is not utilized on these pages. One door is indicated and two others are not.

ANSWER: Only exterior doors will be included in the bid. One virtual; four outside readers; one inside.

QUESTION #11: Addendum 5, Binder #1: At the Pat Hartley building, page 37, please identify the door needs. The door legend is not utilized on these pages. Are all of these doors considered “exterior without access control”? What is the cable path to the concessions center?

ANSWER: An updated floor plan for the Pat Hartley building has been attached with the doors and IDF marked. The concession center will not have access control.

QUESTION #12: Addendum 5, Binder #1: At the Vaughn Hall building, page 39, please explain the comment “IDF on the outside of the building”. If so, we need to know where it is and if we need outside plant cable.

ANSWER: The IDF has been moved to a closet inside Vaughn Hall and an updated map with the IDF marked has been attached.

QUESTION #13: Addendum 5, Binder #1: Is page 41 and 42 the WCA building as shown on the table of contents, or is it the Jean Browne Theater, which is not given? Please indicate the closet(s) locations.

ANSWER: Page 41 is the first floor of WCA. The second floor will not have access control but a map will be included in the next addendum. Page 42 is the Welcome Center.

QUESTION #14: Addendum 5, Binder #1: Page 43 and 44 does not show an IT closet.

ANSWER: Attached an updated floor plan with the exterior IDF marked for Lewis and Wesley Hall.

QUESTION #15: Addendum 5, Binder #2: Doors types, counts, closets are not given for the Energy Center 1st and 2nd floors, page 49 and 50.



ANSWER: The only IDF in the Energy Center is located on the 3rd floor where all data and door connections are located. Existing CBORD equipment is located in this IDF. There are no exterior doors on the 2nd floor of the Energy Center and the front doors currently have CBORD access control. Door information and counts should be included in the documentation provided by facilities. The marked-up blueprint was also included in the attachments.

QUESTION #16: Addendum 5, Binder #2: The note on page 54 states the only IDF is on the second floor. A second floor plan is not given.

ANSWER: A map of the second floor of Grace has been attached with the IDF marked.

QUESTION #17: Addendum 5, Binder #2: The note on page 56 states the IDF is on the second floor. A second floor plan is not given. To which location shall we terminate the cables?

ANSWER: A floor plan for the 2nd floor of Vaughn Library has been attached with the IDF marked.

QUESTION #18: Addendum 5, Binder #2: Doors types, counts, closets are not given for the second, third, and fourth floors of Ornelas Hall, page 60, 61 and 62.

ANSWER: Floor plans for the 2nd-4th floor of Ornelas Halls have been attached with the Onity doors marked.

QUESTION #19:

Sites that have Clean Maps provided, but no Access Control markups found:

- a. Jenkins Hall
 - i. Floor 2
- b. Vaughn Conservatory
- c. New Welcome Center
- d. Wesley House – West Hall
 - i. Floors 1-2
- e. White Administrative Services Center
 - i. Floors 1-3
- f. Wise Cultural Arts
 - i. Floors 1-2
- g. Ornelas Center
 - i. Floor 2
- h. Ornelas A&B
 - i. Floors 2-4 (both A & B)



- ii. Onity locks are not specifically marked on each floor. Is it possible to get these?
- i. Energy Center
 - i. Floors 1-2

ANSWER: Jenkins 2nd floor will not have any access control or cameras, so a map was not included. All other maps have been attached.

QUESTION #20: Addendum 8 and others clarify the way to bid cabling to the door. However, the Onity locks/levers themselves are door hardware. Are we to quote replacing the locks/levers themselves, or is that to be a part of the door hardware bid?

ANSWER: That will be part of the separate hardware bid; not included in this proposal.

QUESTION #21: As the Onity locks are being replaced, one way or another, this RFP has requested cabling to each door, opting for door hardware later. Cabling to a door and a reader will have quite a variance in submitted costs as cable/conduit labor to a reader will be largely offset by the installation of wireless locks. How will the College grade/weigh these two possible proposed options in spite of the cost differential?

ANSWER: Wired locks are the preference, but we understand that wireless locks, that can be demonstrated as a reliable solution, may be more cost effective.

QUESTION #22: White Administrative Services and OTS are combined on maps and both had observable CBORD readers, but were not marked on the clean maps provided for WASC.

1. Could the College provide these designated markups?
2. Should OTS and WASC be considered separate facilities when bidding?
3. Should OTS and WASC be considered separate facilities in the Access Control Software Programming?

ANSWER:

1. An updated map has been attached.
2. No.
3. Yes, they should be set up as separate facilities in the software.

QUESTION #23: Similarly noted to 2, Wagstaff Gymnasium has two CBORD readers marked along the north facing exterior (near locker entry), but there was only one observable on the walk. As the bid is to cover all exterior doors, should this door be an assumed desired reader location regardless of absence?

ANSWER: Yes, all exterior doors will need to be included in the bid.



QUESTION #24: Noted that counts for Wesley House (Lewis and West) reflect the following:

1. Wesley House Lewis – drawing shows mark-up for 27 Onity locks, but addendum says 36.
2. Wesley House West – no mark-up on drawing to perform counts, but addendum says 27.
3. Are these numbers possibly flipped?
4. Will there be a marked-up Wesley Hall West drawing?

ANSWER: There are 27 locks in Lewis and West. An updated map has been attached.

QUESTION #25: Sites that say they have interior cameras but do not have a marked map in Addendum 4: Claridge Hall.

ANSWER: An updated map has been attached.

QUESTION #26: Are there more floors with cameras that didn't have their map in VI?

1. Example: Wagstaff Gymnasium cameras for the south portion of the 1st floor only provided.
2. White Administration had 1st and 3rd floor, but are there any on the 2nd floor?

ANSWER: Yes, only the floor plans with the field of view cone are mapped in VI. The others are not currently in our VI map module. There are no cameras in the other half of the Wagstaff Gymnasium or 2nd floor of WASC.

QUESTION #27: Cameras listed in addendum by model as in VI total 582 (581 if the 2N intercom is not included).

1. It's mentioned that 14 cameras are blurry. Is it possible the College could specify which cameras by building are blurry from VI?
2. Some counts don't have visual confirmation of counts:
 - a. Apache Recreation Center – Addendum says 13 cameras; however, the APC drawing provided is interior only and marks 5 cameras.
 - b. Rogers Student Center – Addendum says 56 cameras, but drawing counts are interior (21) and exterior (8) as marked.
 - c. Robert M. Rogers Nursing & Health Sciences – Addendum says 50 cameras, but drawing counts are interior (29) and exterior (14) as marked.

ANSWER:

1. These cameras have been designated in the attached report with the camera name in red.
2.
 - a. An updated map of the Apache Rec Center has been attached.
 - b. There are additional cameras in the testing center that makes up the difference. It is a very small area and difficult to illustrate the locations and views. These are all



- listed in the VI camera by building report. The VI report will show all of the cameras and specify which are in the testing center. (RSCTST)
- d. Cameras are listed in the attached report.

QUESTION #28: The Addendum states the College provides servers in question XX. Is the College looking for servers to be quoted to match any resolution increases?

ANSWER: We are currently using virtual servers. If a virtual server is not supported, then please include server pricing in the bid.

QUESTION #29: Noted that several cameras have smoke domes or clear domes.

1. Was this by choice on specific cameras or result of individual jobs providing smoke domes?
2. Does the campus prefer smoke domes or clear domes?

ANSWER: The existing smoke dome cameras were a result of individual jobs providing smoke domes. We do not have a preference if the domes are smoke or not.

QUESTION #30: Greatly appreciate the effort in using IPVM to plot cameras for the bid. However, the orange can be difficult to differentiate with crossing FOVs on the exterior camera plots.

Example:

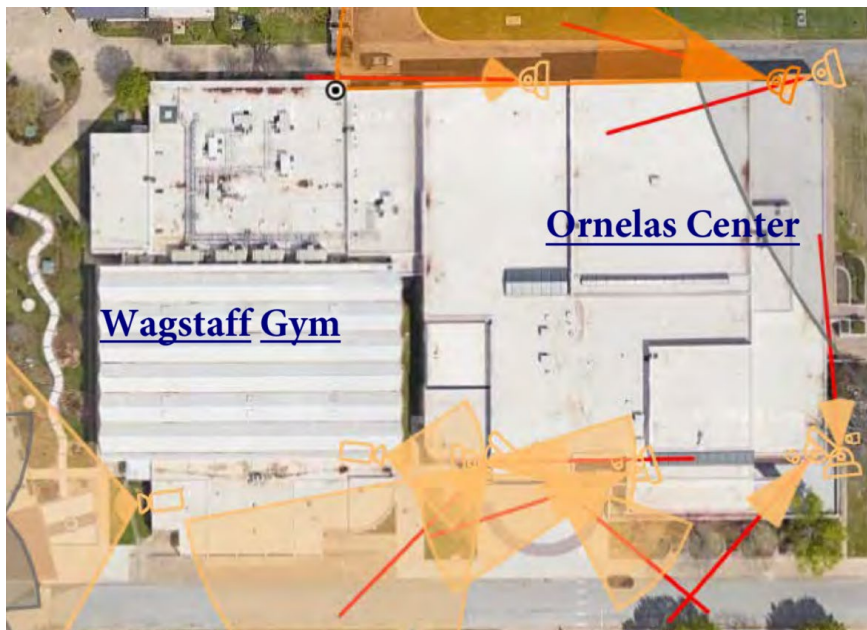



1. Wagstaff Gym – Interior 2, Exterior 2, Addendum says 7
2. Ornelas Center – Interior 24, Exterior 8, Addendum says 30
 - a. Are some Ornelas considered Wagstaff or vice versa?
3. In continuation of the above, here is the Crossroads Hall provision.
4. Counting by this location, it's legible as 11 cameras. Does the VI software have a naming convention set up to determine if a camera is interior or exterior, and can that report be pulled by the staff or manufacturer assistance?

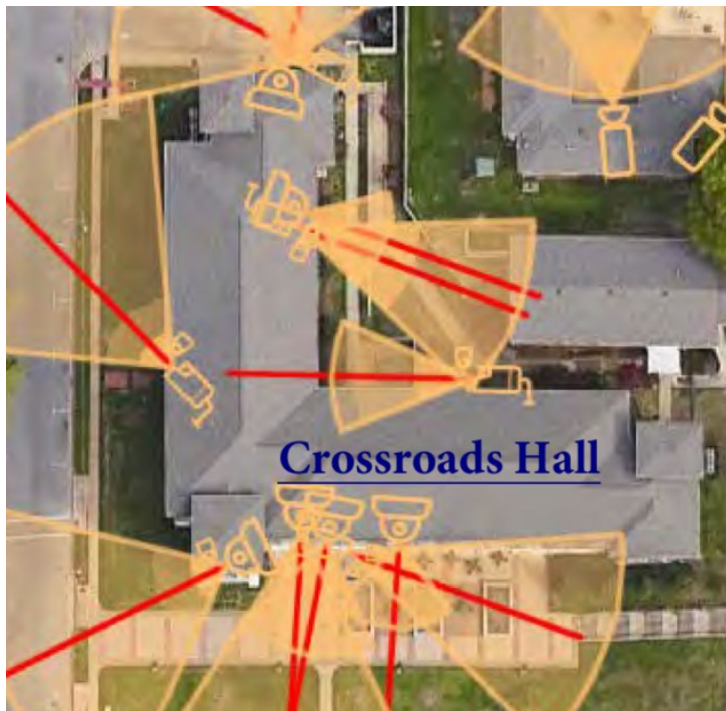

ANSWER: A report has been attached that shows the number of cameras in each building. The camera names should show if it is an interior or exterior camera.

QUESTION #31: How many V1000 controllers are there currently?

ANSWER: 17 (see attached).

QUESTION #32: Do the new dorm locks require a manual key override? If so, do we need to provide cylinders or will the College provide them? If we are to provide, can you provide information on the cylinder required to ensure compatibility with the current keys (i.e. Sargent, Corbin Russwin, etc.)?



ANSWER: Yes, manual key override is required. Contractor to provide Corbin Russwin D blank cylinders.

QUESTION #33: Please confirm Access Control design intent from Addendum 05: Is the proposal presented by each vendor to only quote 2 new doors per building shown on the list of buildings?

- a. If this is the design intent for quoting the ACS in this bid, please verify the number of buildings. The building list shows 38 buildings.
- b. If this is not the design intent for quoting the ACS in this bid, is the intent to quote to take over ALL doors existing and provide hardwired new doors where specified?
- c. If 1.b is the accurate design intent, would you verify that the number of new hard-wired doors is 319 as previously stated?

ANSWER: The design intent is for two exterior doors per building to have reader access and all remaining exterior doors for each building to have access control as virtual doors.

QUESTION #34: In addendum 05 it is mentioned that the remaining doors are to be "virtual". Is this intended to require a like-for-like replacement of the Onity locks?

- a. If so, is the desire to replace the Onity locks with another "wireless" lock?
- b. If not, is the desire to replace the Onity locks with a unified, hard-wired solution?

ANSWER: Virtual doors as we define them are those doors that are controlled by access control but do not have readers. Wired locks are the preference, but we understand that wireless locks, that can be demonstrated as a reliable solution, may be more cost effective.

QUESTION #35: Please confirm server architecture intent. Will all archiving be centralized in a single location?

ANSWER: Yes, in the TJC data center.

QUESTION #36: Will there be a requirement for any workstations at any location other than a centralized security/operations center?

ANSWER: No.

QUESTION #37: Addendum 07 calls for a unification of cameras under one manufacturer. Is your intent to replace all cameras, including existing cameras already under the proposed manufacturer?

ANSWER: Potentially, but not necessarily.



QUESTION #38: Addendum 07 states that TJC will provide the guidelines for a service agreement. Is this to be included with this RFP or will this be confirmed afterward with the awarded vendor?

ANSWER: We do not have a draft, but the details will be worked out between the College and awarded vendor.

QUESTION #39: The provided floorplans for Ornelas Hall do not contain the color coding for having Onity locks. Should we include in our design to include locks for the dorm rooms in this building also?

ANSWER: See attached map.

QUESTION #40: Would TJC be able and/or willing to provide physical addresses of each building associated with this project as shown in the list of buildings?

ANSWER: The majority of these are 911 addresses only.

BUILDING NAME	PHYSICAL ADDRESS
Baldwin Facilities & Construction	1401 East Devine St.
Bateman Hall	1414 Magnolia
Campus Safety	1025 S. Baxter
Claridge Hall	1121 S. Baxter Ave.
Douglas Family Learning Center	1508 N. Haynie
Genecov	1413 E. Lake St.
Grace Building	1305 S. Baxter Ave.
Ornelas Center BAD	1205 S. Palmer St.
Holley Hall	1300 S. Baxter Ave.
Hudnall Hall	1018 S. Baxter Ave.
CESSE	1411 E. Lake
Jacksonville Campus	501 S. Ragsdale Jacksonville, TX 75766
Jenkins Hall	1400 E. Fifth St.
Apache Recreation Center (ARC)	1914 E. Devine



TJC North (Lindale)	75 Miranda Lambert Way, #16 Lindale 75771
Satellite Plant	1701 Adair
Ornelas Residential Complex East	1203 S Porter St.
Ornelas Residential Complex West	1202 S. Blackwell
Pirtle Technology Center	1110 S. Mahon
Potter Hall	1400 E. Fifth St.(inside campus)
Campus Services	1327 S. Baxter Ave.
Regional Training and Development Center (TJC West)	1530 SSW Loop 323
Residential Life & Housing	1415 S. Baxter Ave.
Rogers Student Center	1401 E. Lake
Rusk Campus	805 N. Dickinson #627 Rusk, TX 75785
Skills Training Center/Energy Center	1540 SSW Loop 323
Sledge Hall	1201 S. Baxter Ave.
JoAnn Medlock Murphy Tennis Center	1010 S. Palmer
Tyler Museum of Art	1300 S. Mahon
Vaughn Conservatory	1400 E. Fifth St.(inside Campus)
Vaughn Hall	1310 S. Baxter Ave.
Vaughn Library	1400 E. Fifth St.(inside campus)
Wagstaff Gymnasium	1700 Apache Pass
Pat Hartley Soccer Complex	1300 S. Palmer
Wesley House (Old West Hall)	1400 E. Lake St.
Wesley House (Old Lewis Hall)	1404 E. Lake St.
White Administration Services Center	1390 S. Baxter Ave.
Wise Cultural Arts Center	1305 S. Mahon
Rogers-Palmer Cultural Arts	1303 S. Mahon
Louise Brookshire Tennis Courts	1100 S. Mahon



Wesley Foundation Building	1421 S. Baxter Ave.
Athletic Football Fieldhouse	1300 S. Palmer
Crossroads Hall	1250 Magnolia
Rogers Nursing	1200 E. Fifth
Softball Field	810 S. Porter
Welcome Center - 5th and Baxter	1232 E. 5th
Office Building on Baxter	1427 Baxter

End

ARC

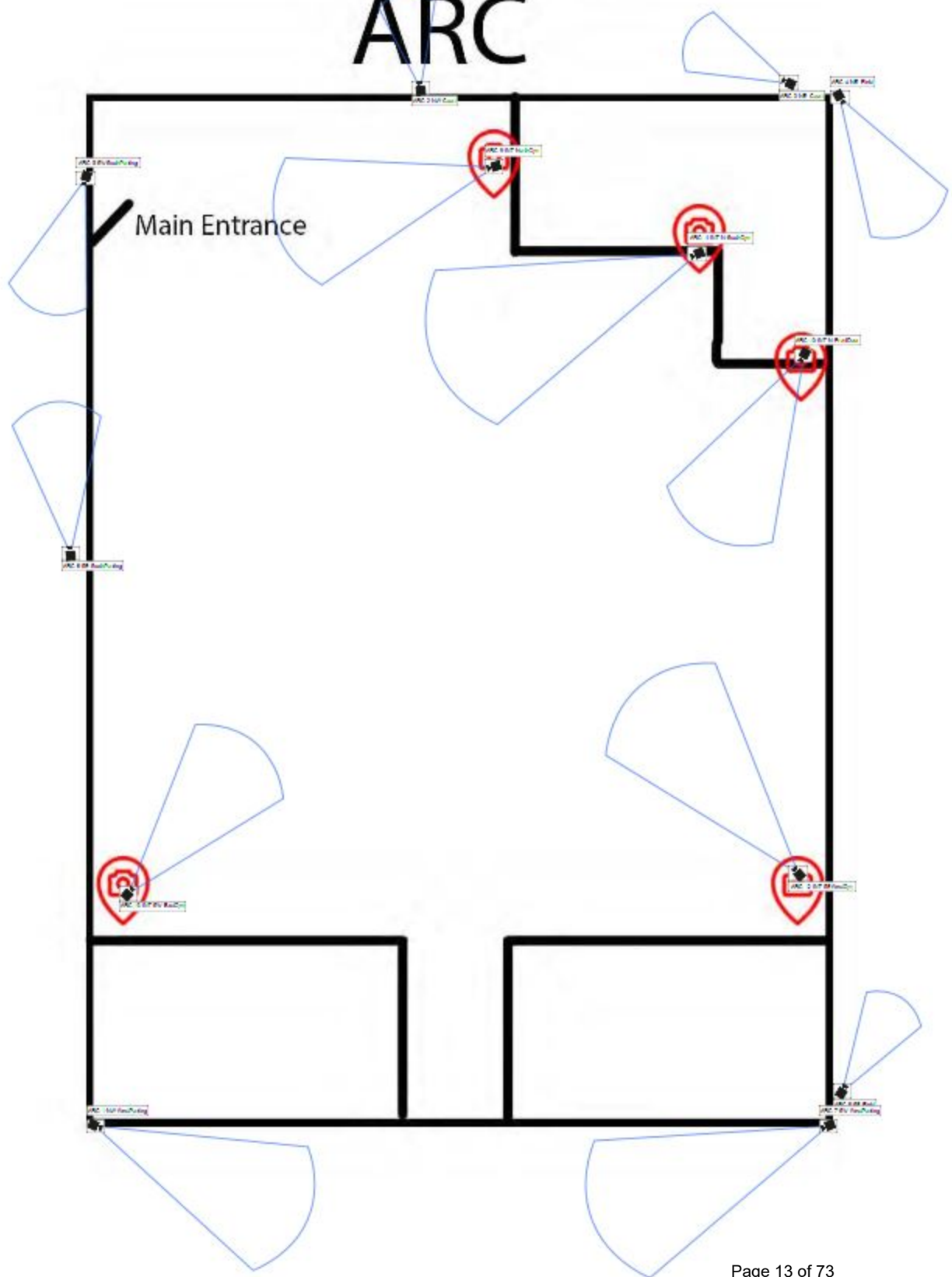

Claridge Hall - First Floor

Emergency Plan

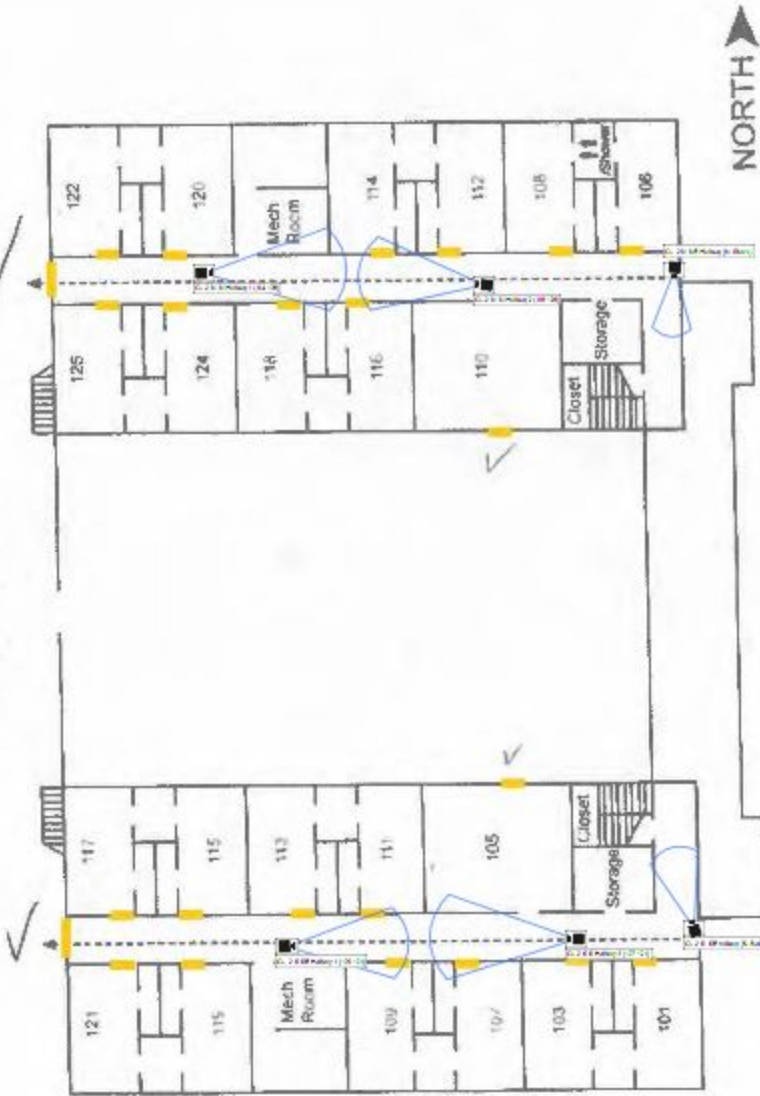

Claridge Hall - Second Floor

Emergency Plan

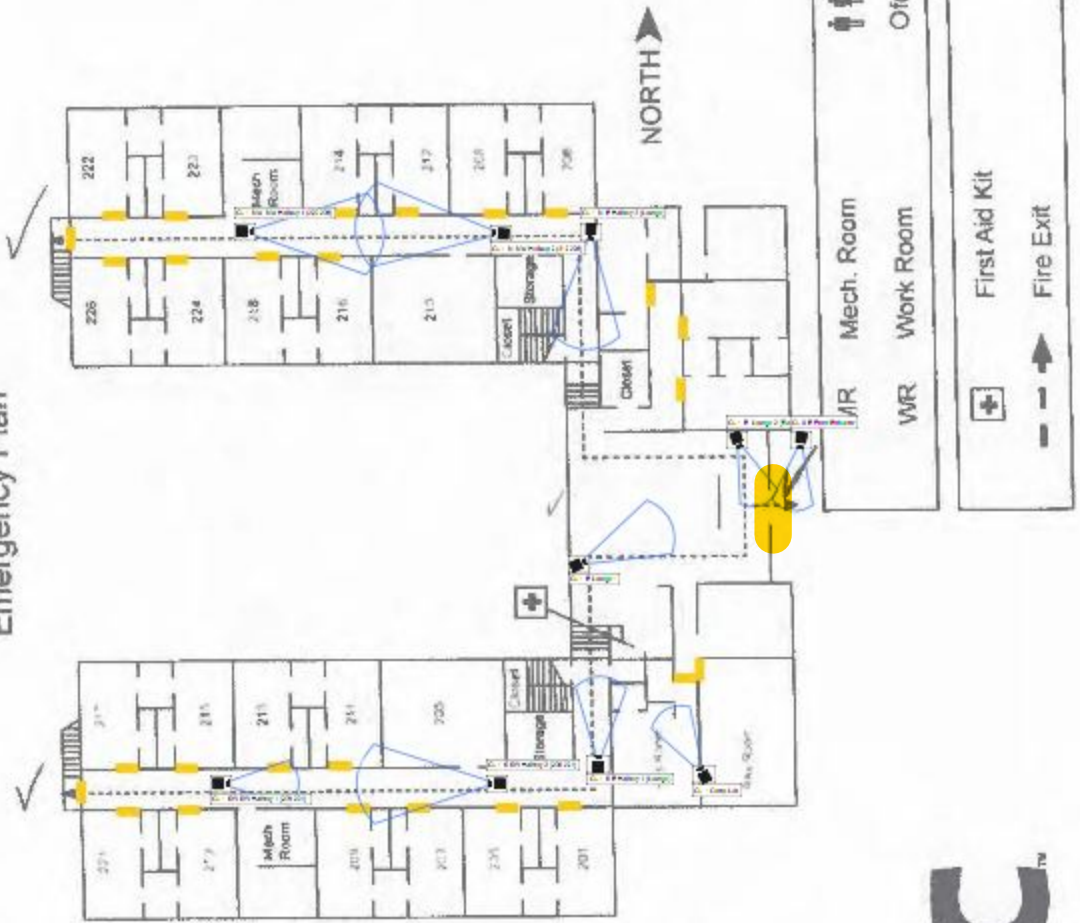

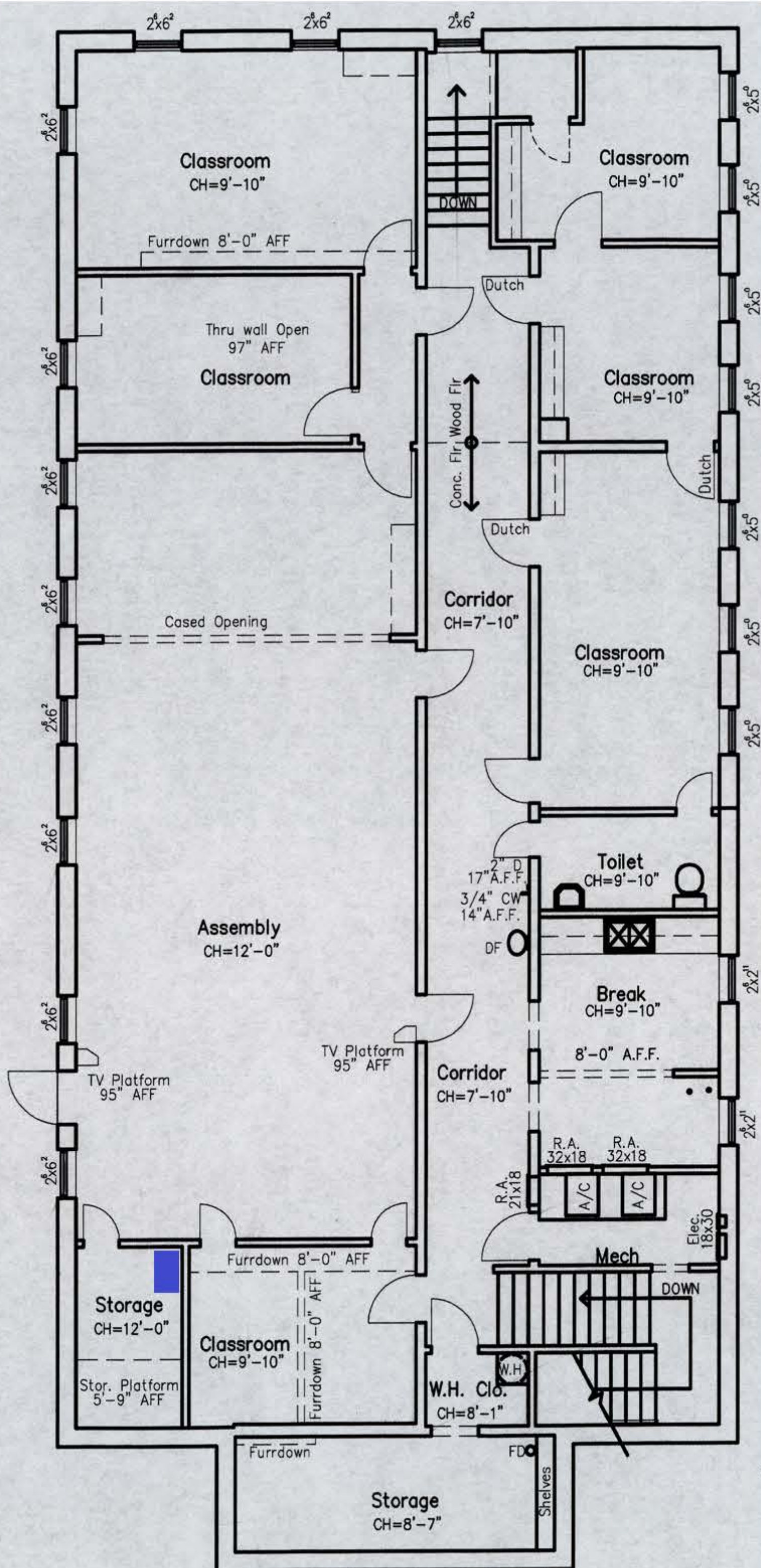

Let's discuss height of all external cameras...

Energy Center Level 1

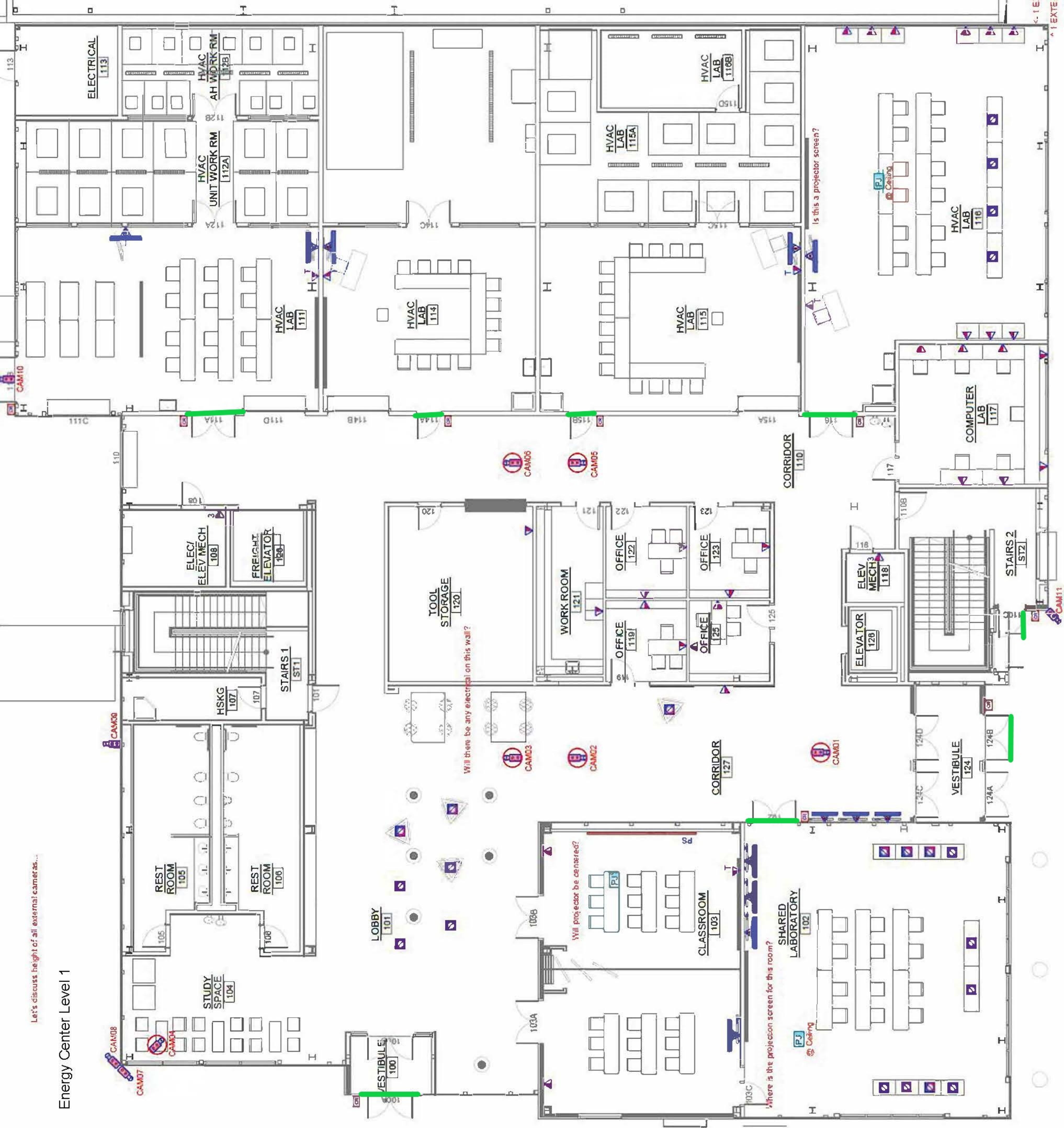

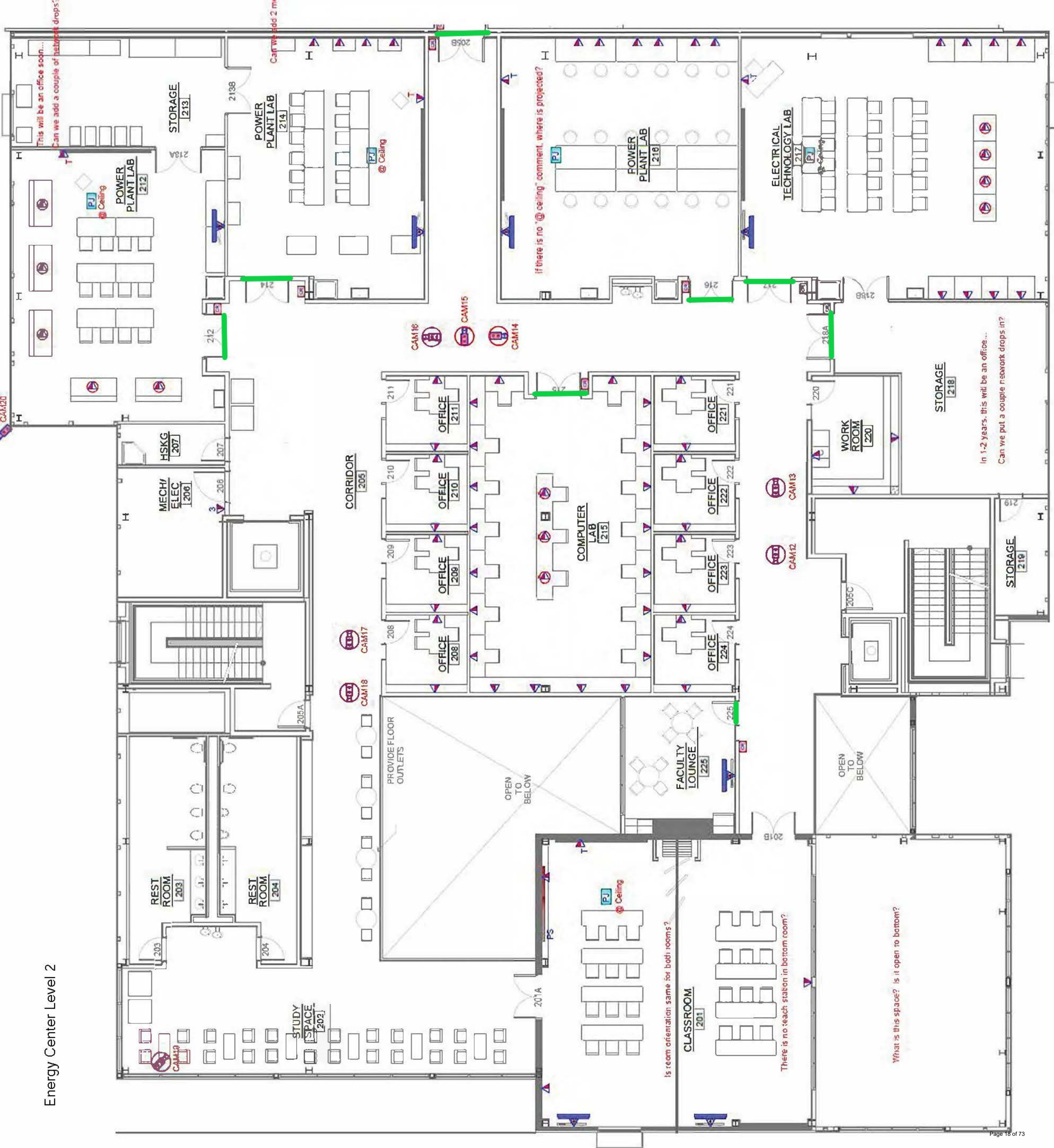

Holley Hall - First Floor

Emergency Plan

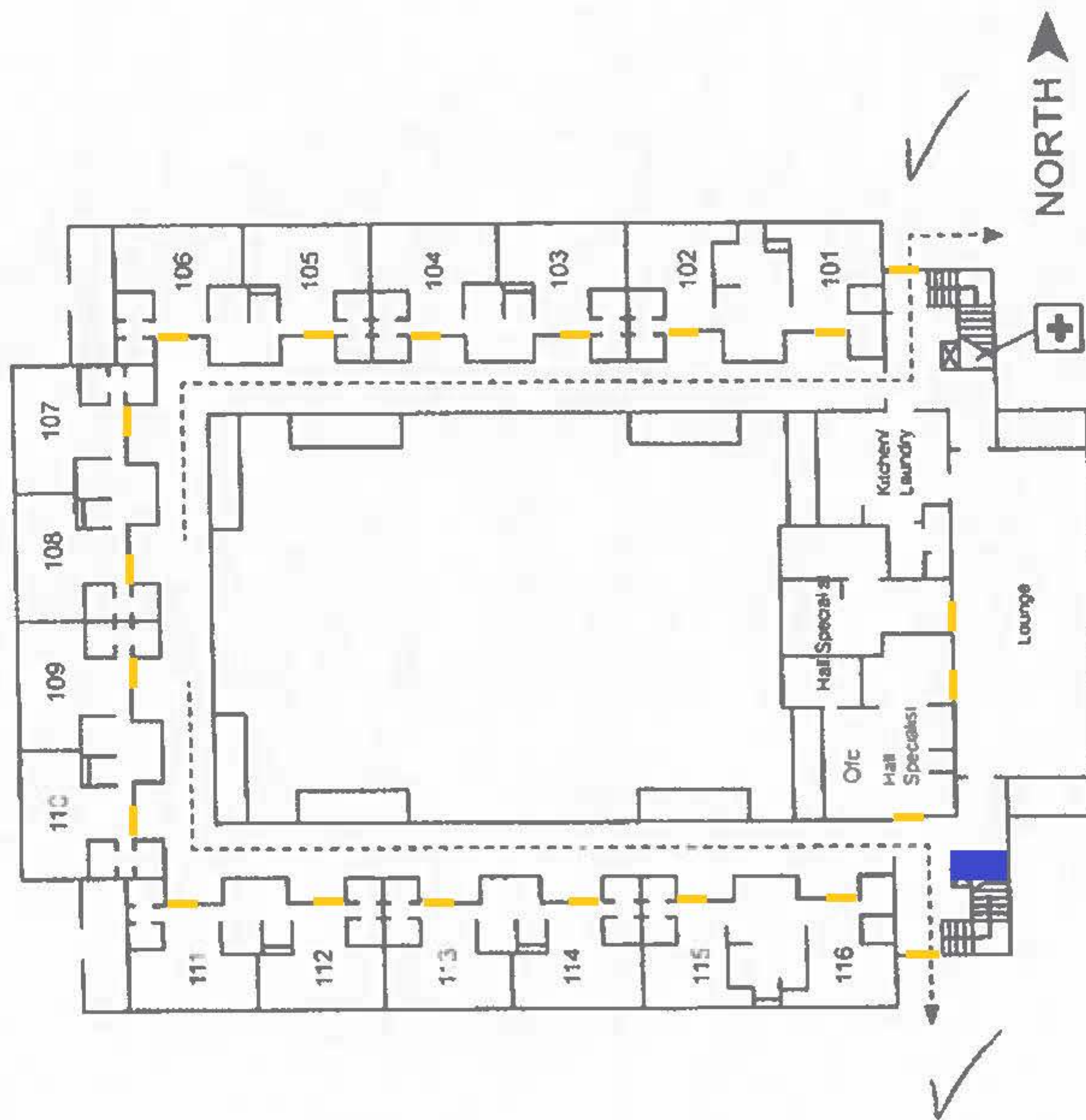

MR	Mech. Room	Restrooms
WR	Work Room	Ofc.
		Office
<div> <div>+</div> <div>First Aid Kit</div> </div> <div> <div>---</div> <div>Fire Exit</div> </div>		
Emergency Shelter Area		

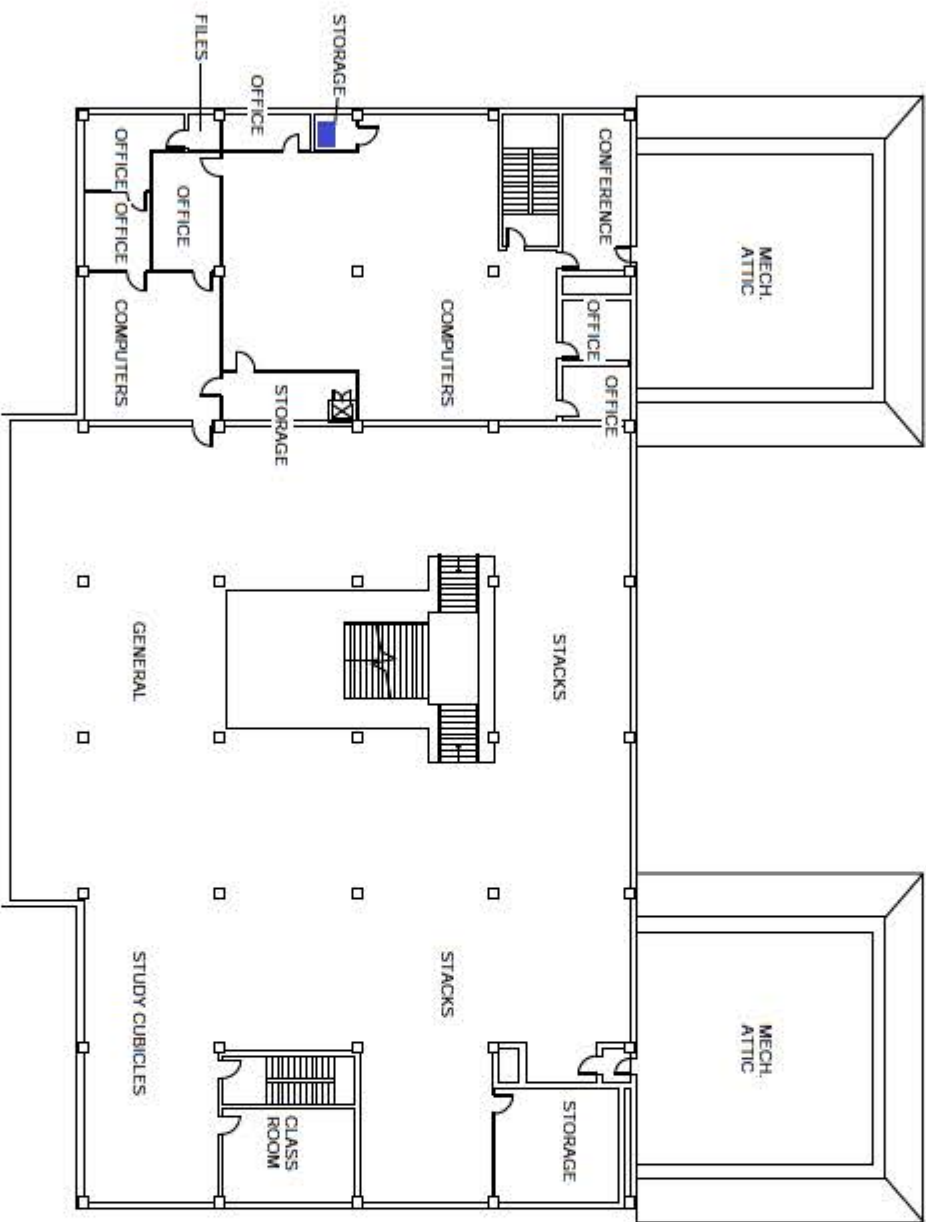

SECOND FLOOR PLAN



HALLS

SHEET 3 OF 6



0' 4' 8' 16' 32'



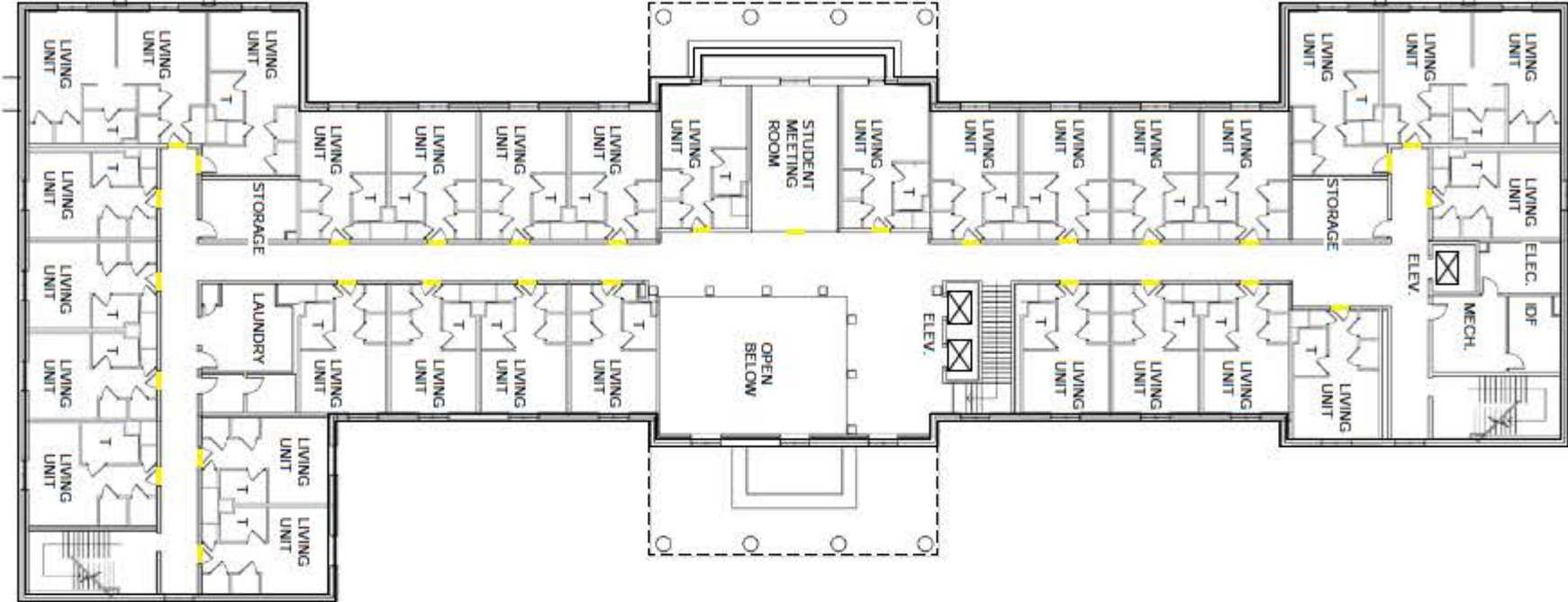

LOUISE H. & JOSEPH Z.
ORNELAS RESIDENCE
HALLS
SECOND FLOOR PLAN
SHEET 4 OF 6

SECOND FLOOR PLAN



LOUISE H. & JOSEPH Z.
ORNELAS RESIDENCE
HALLS
THIRD FLOOR PLAN
SHEET 5 OF 6

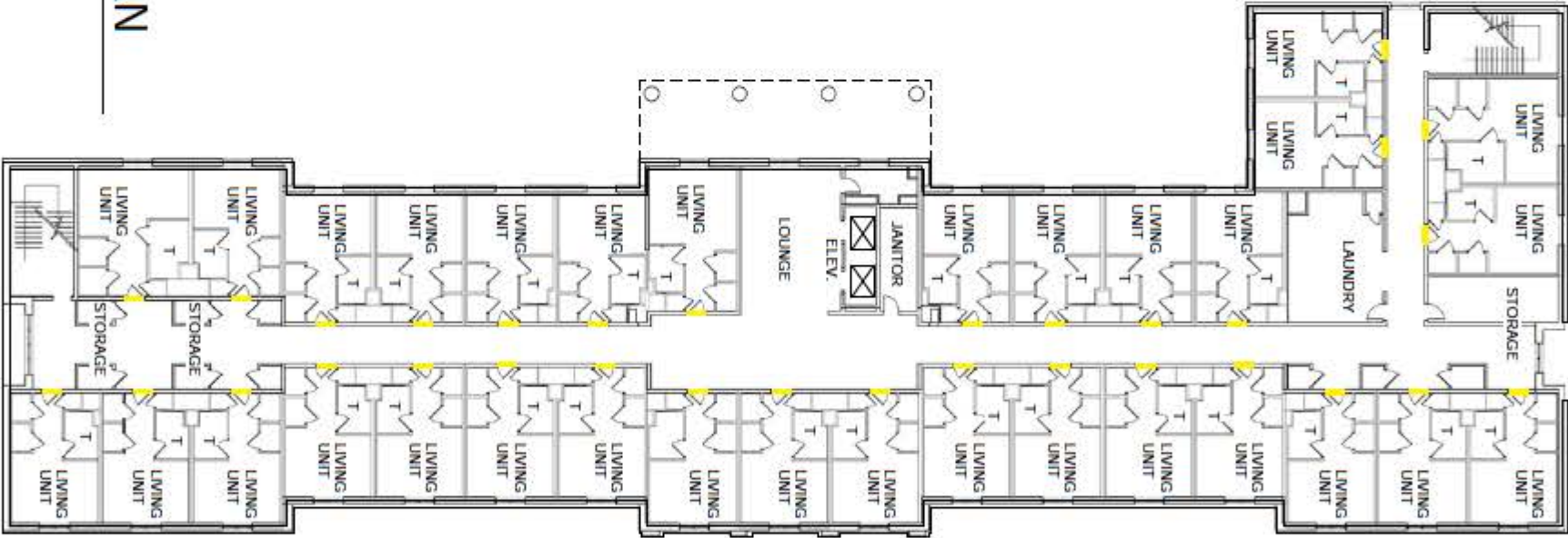
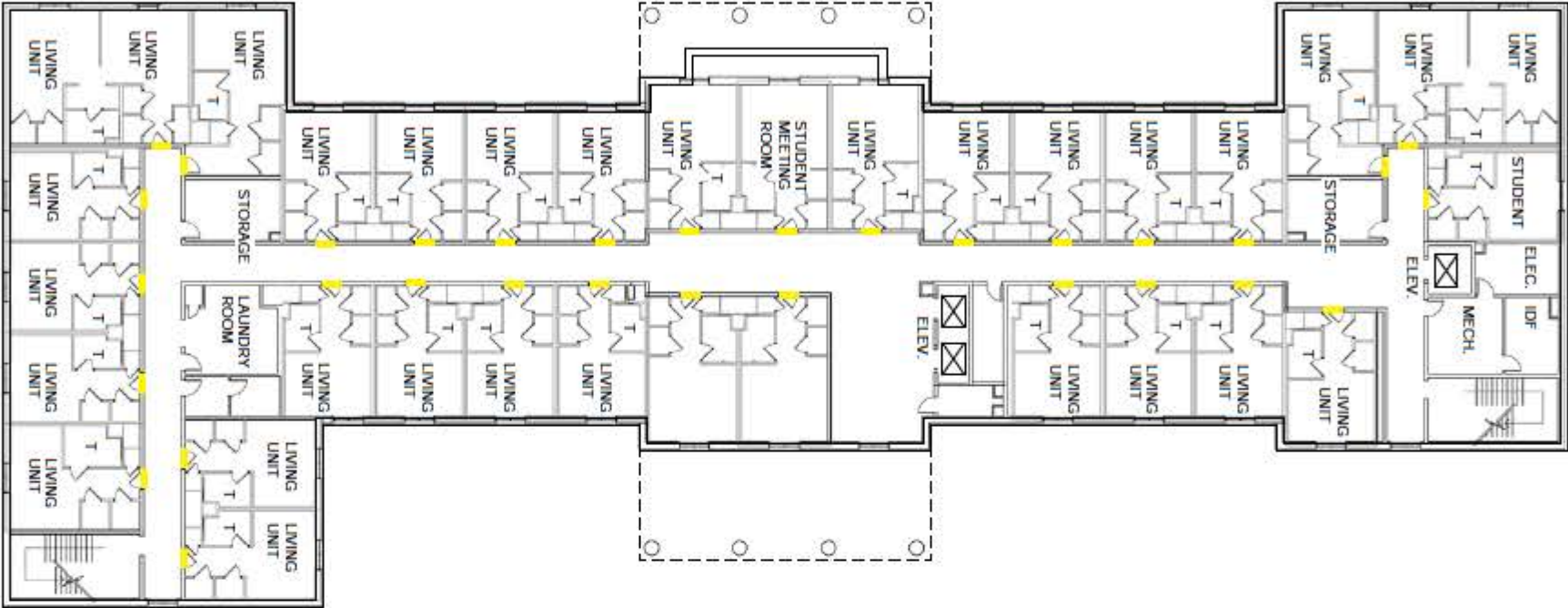

THIRD FLOOR PLAN



LOUISE H. & JOSEPH Z.
ORNELAS RESIDENCE
HALLS
FOURTH FLOOR PLAN
SHEET 6 OF 6

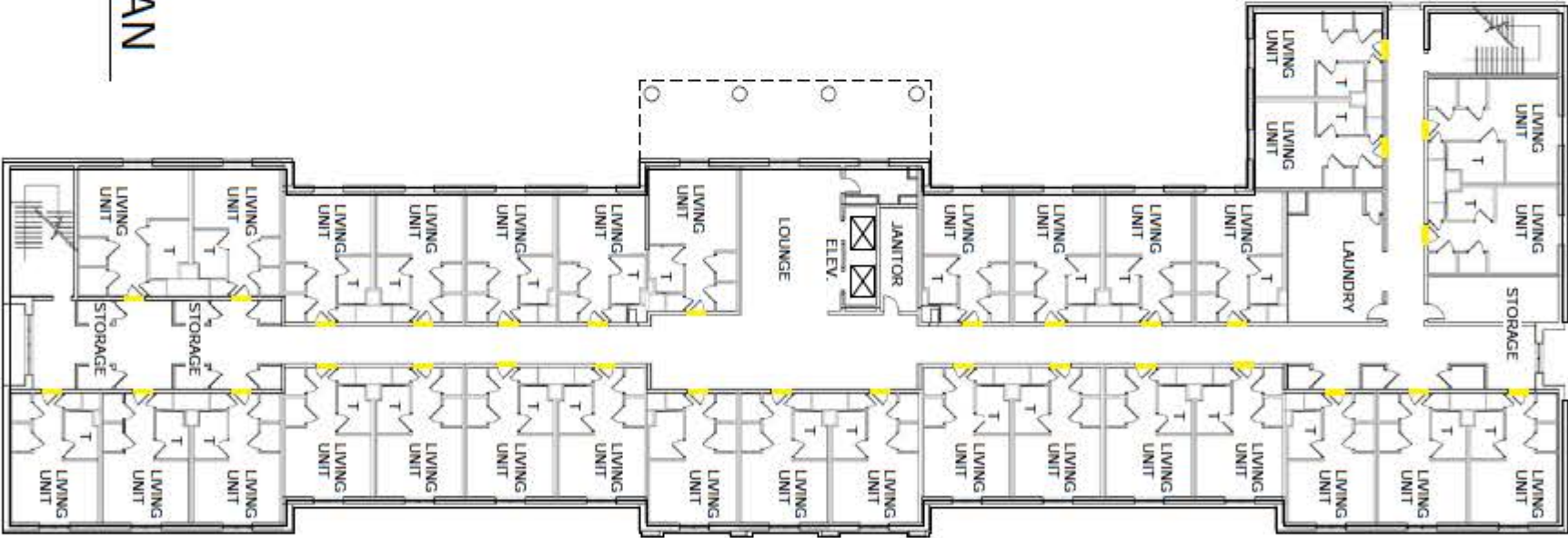
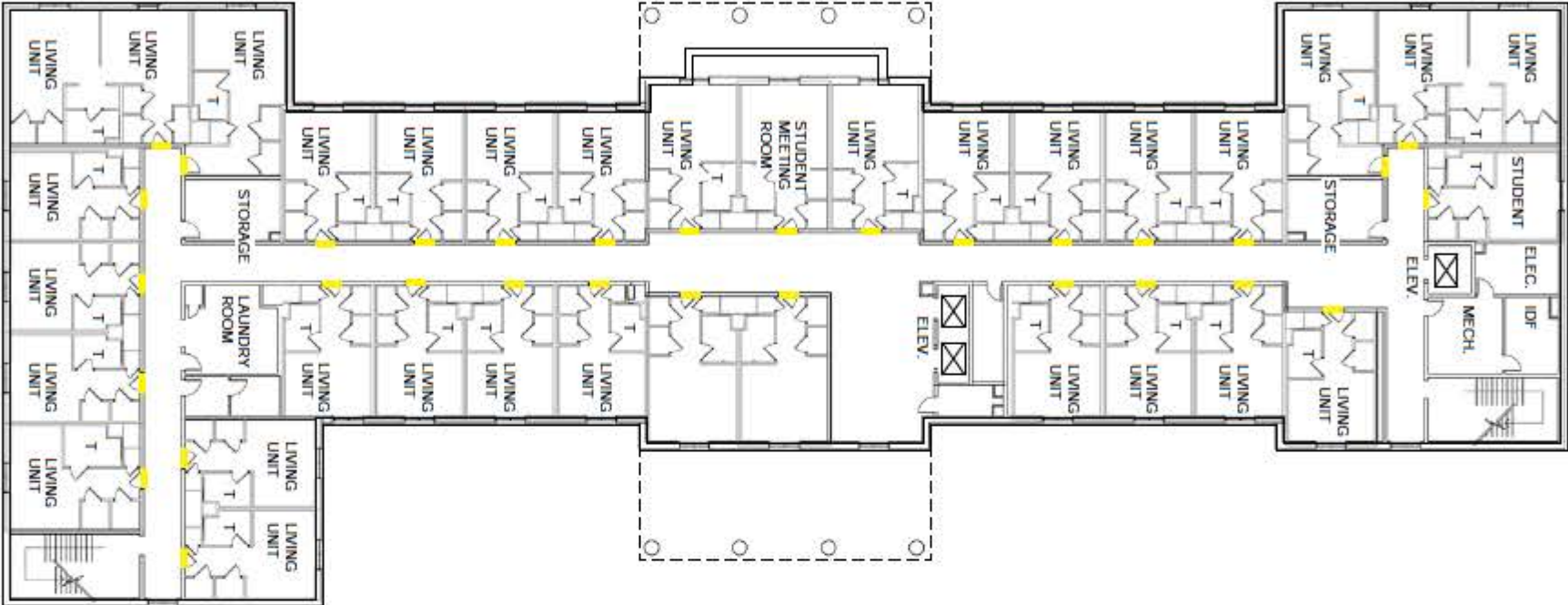

FOURTH FLOOR PLAN



1

2

3

4

5

6

FIRE ALARM GENERAL NOTES

1. SEE SHEET FA101 FOR GENERAL NOTES APPLICABLE TO THESE DRAWINGS SET
2. REFER TO SPECIFICATION 23.04.21 FOR FIRE ALARM PERFORMANCE SPECIFICATION

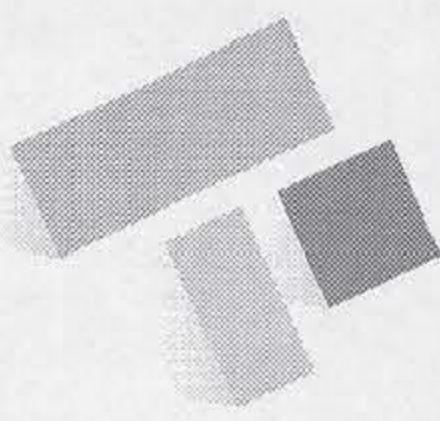

FITZPATRICK
ARCHITECTS
5201 S BROADWAY AVE
SUITE 200
TYLER, TEXAS 75703
903.592.0728
903.595.0389 FAX
info@fitzpatrickarchitects.com

TYLER JUNIOR COLLEGE OHPE RENOVATION Tyler, Texas

REVIEW ONLY
10/19/2021 10:13:10 AM

PROJECT MANAGER
XXX

SHEET REVISION HISTORY

JOB NUMBER DATE
18.097 10/19/21

SHEET NUMBER
FA101
1ST FLOOR FIRE ALARM
FLOOR PLAN NORTH
© 2021

1 FIRST FLOOR FIRE ALARM FLOOR PLAN
SCALE: 1/8" = 1'-0"



2 SECOND FLOOR FIRE ALARM FLOOR PLAN
SCALE: 1/8" = 1'-0"

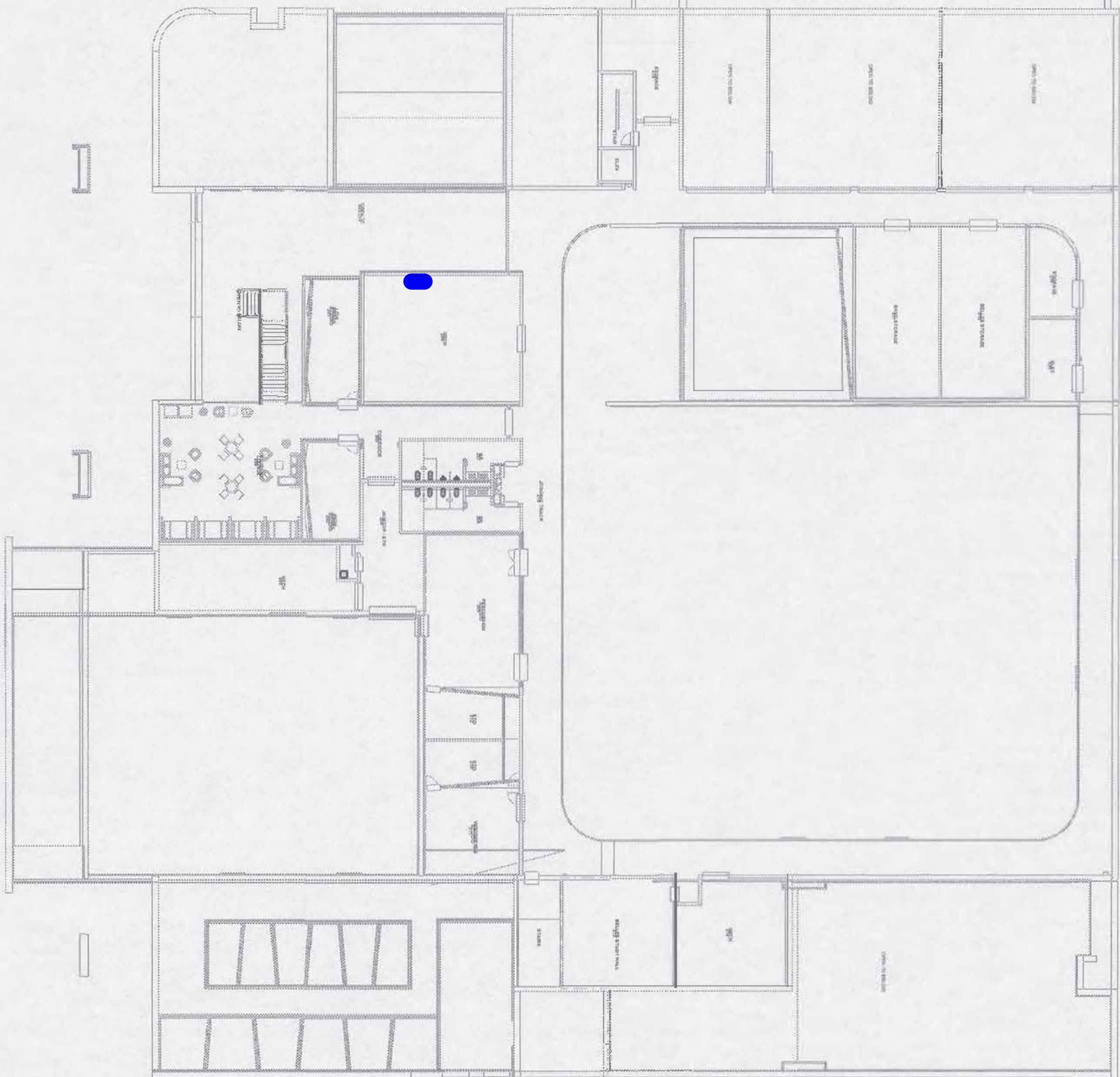

3 ENLARGED FIRE ALARM PANEL PLAN
SCALE: 1/8" = 1'-0"

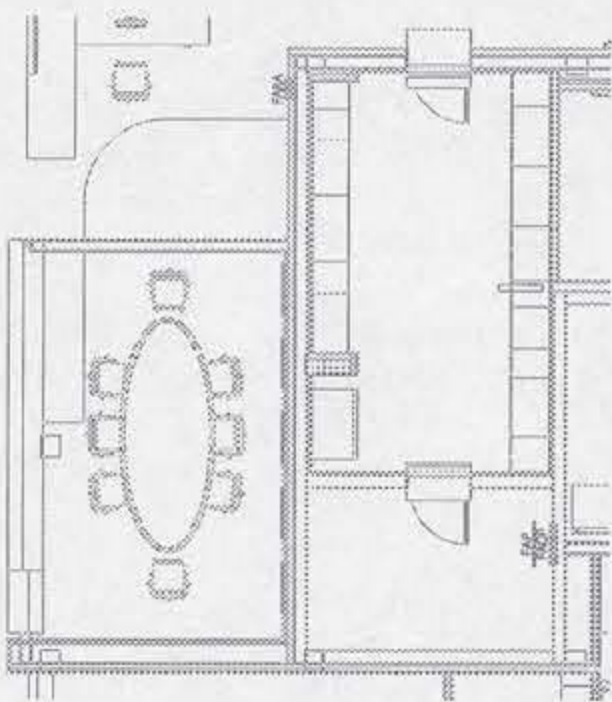

JAVIER GARCIA

TEXAS P.E. 103637

10/19/2021 10:50:52 AM

EMA

EMA Engineering & Consulting
10714 Austin Road, Suite 100
Houston, TX 77057
www.EMAengineer.com
Phone: 1.800.933.0538

MATTHEW A. HENSLEY

TEXAS P.E. 103637

10/19/2021 10:50:52 AM

EMA

18.097 10/19/21

FA101
1ST FLOOR FIRE ALARM
FLOOR PLAN NORTH
© 2021

Pat Hartley Field Complex

Emergency Plan

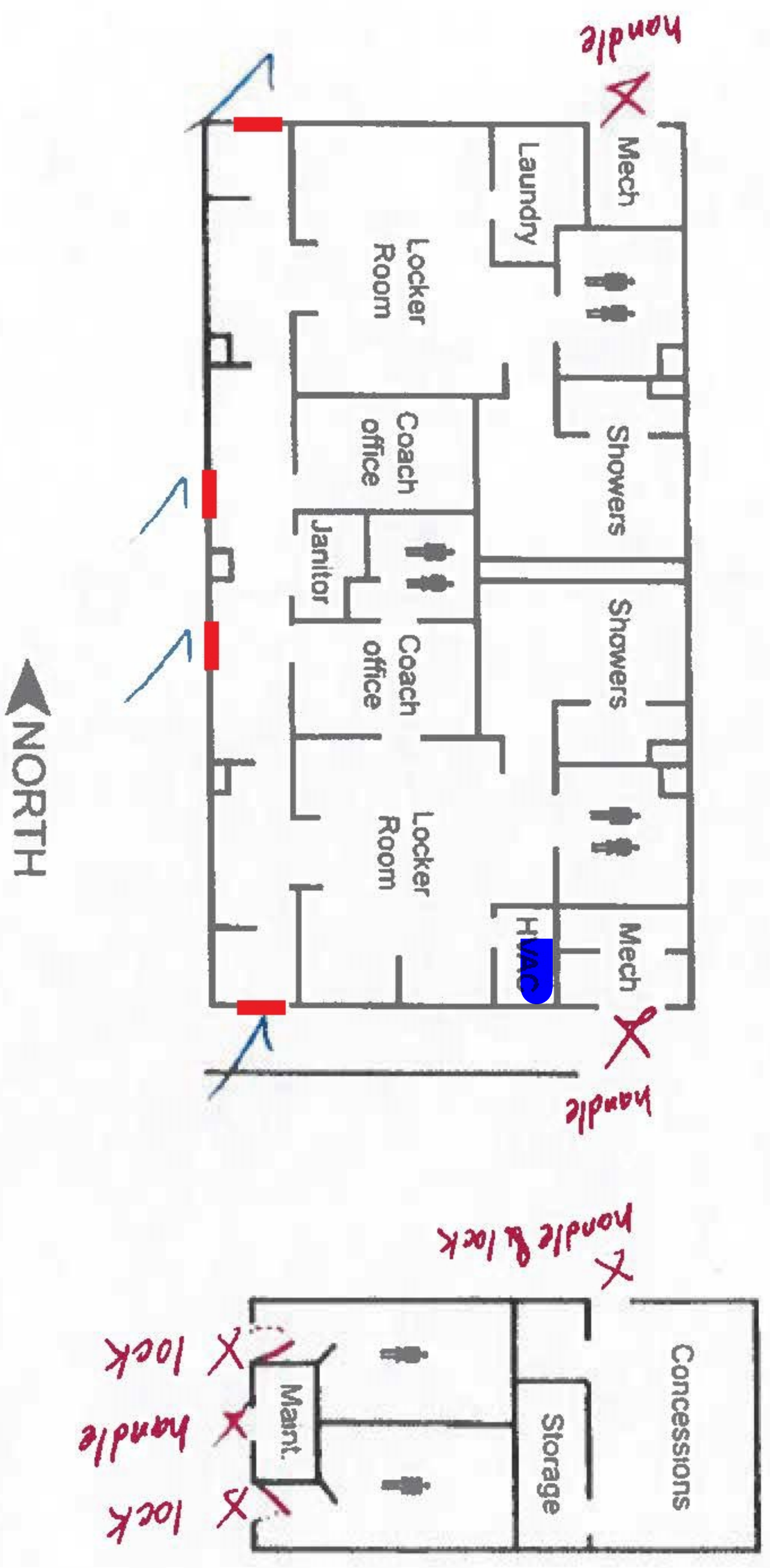

6

MR	Mech. Room	Restrooms
WR	Work Room	Ofc Office

First Aid Kit	Restrooms
Fire Exit	Emergency Shelter Area

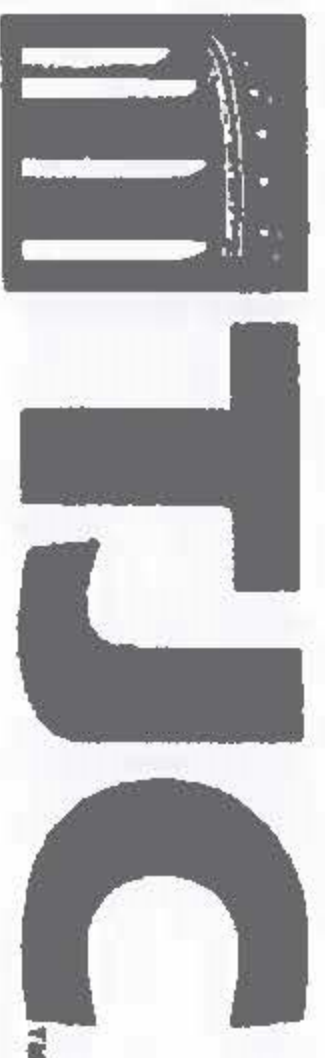



Location	Name /	Time	Description	Address	MG
6380	Campus PD - Annex V1000	3/17/2024 12:06:32 AM	Online	10.5.160.171:901	(34)
6370	Campus PD Main V1000	3/17/2024 12:06:32 AM	Online	10.5.160.170:901	(34)
6000	DataCr MDF V1000	3/17/2024 9:27:14 PM	Online	10.5.160.8:901	(32)
4200	EnergyCr 3rd Flr IT Rm V1000	3/18/2024 10:03:14 PM	Online	10.20.17.54:901	(30)
6800	Lindale Annex V1000	3/17/2024 12:04:08 AM	Online	10.5.160.194:901	(32)
4090	NURS A-1 IT Rm 1.120c V1000	3/16/2024 12:03:24 AM	Online	10.20.17.53:901	(24)
4040	NURS C-1 IT Rm 1.108 V1000	3/19/2024 9:42:41 AM	Online	10.20.17.52:901	(24)
4000	NURS-C-0 IT Rm 006 V1000	3/17/2024 12:01:04 AM	Online	10.20.17.51:901	(24)
6610	OHPE Main V1000	3/17/2024 12:04:05 AM	Online	10.5.160.202:901	(36)
6630	OHPE North V1000	3/18/2024 10:00:40 PM	Online	10.5.160.204:901	(36)
6600	OHPE West V1000	3/18/2024 10:00:39 PM	Online	10.5.160.200:901	(36)
6429	Om B V1000	3/17/2024 12:04:58 AM	Online	10.5.160.183:901	(46)
6300	PAC - V1000 West Main IDF	3/17/2024 12:04:56 AM	Online	10.5.160.11:901	(42)
6340	PAC-V1000 East IDF	3/17/2024 12:04:56 AM	Online	10.5.160.12:901	(42)
4300	ResHall 1st Flr IT133IDF V1000	3/16/2024 12:03:54 AM	Online	10.5.160.9:901	(28)
4700	RTDC-V1000	3/18/2024 10:03:14 PM	Online	10.20.17.50:901	(30)
4800	STC-V1000	3/18/2024 10:03:14 PM	Online	10.20.17.56:901	(30)

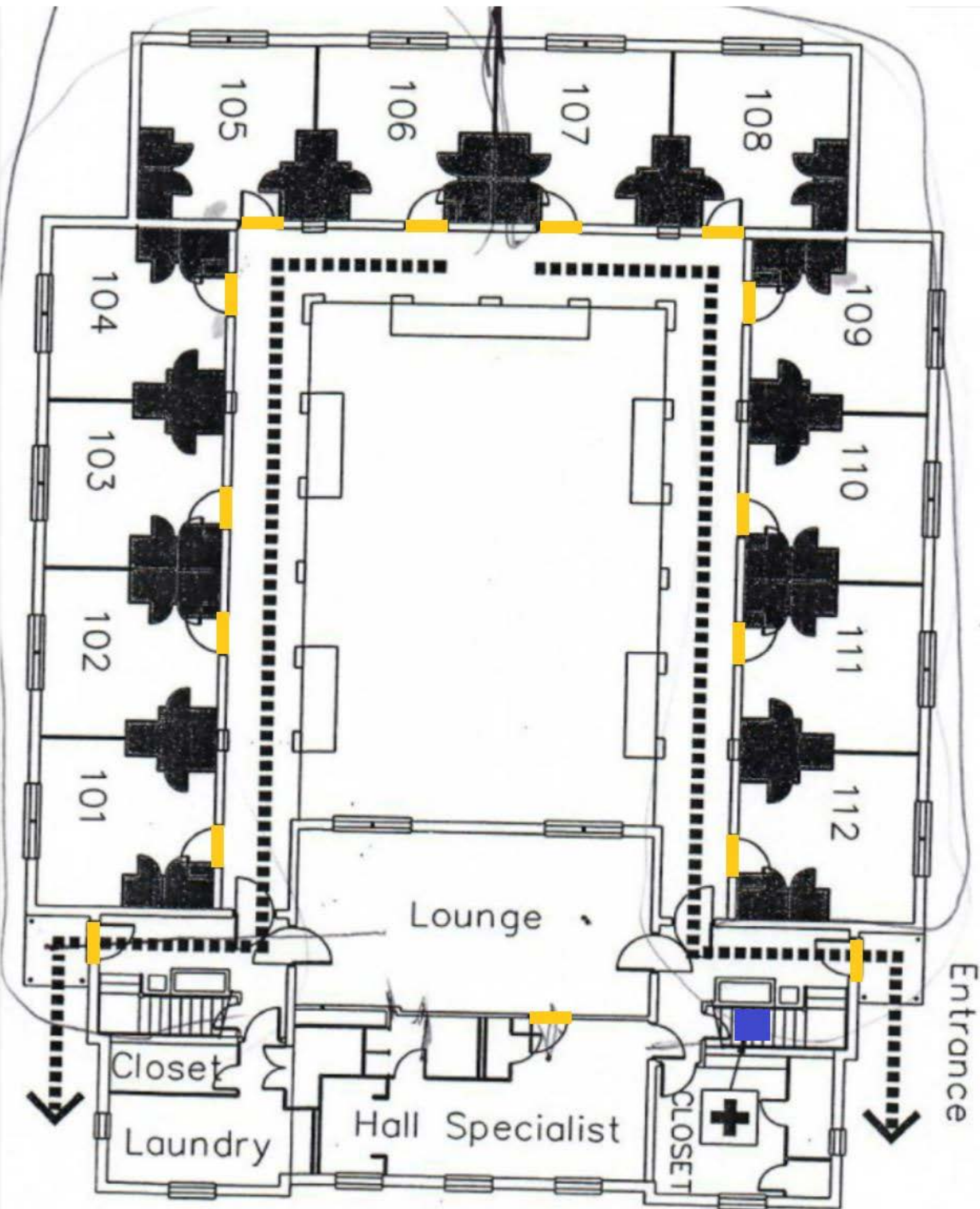

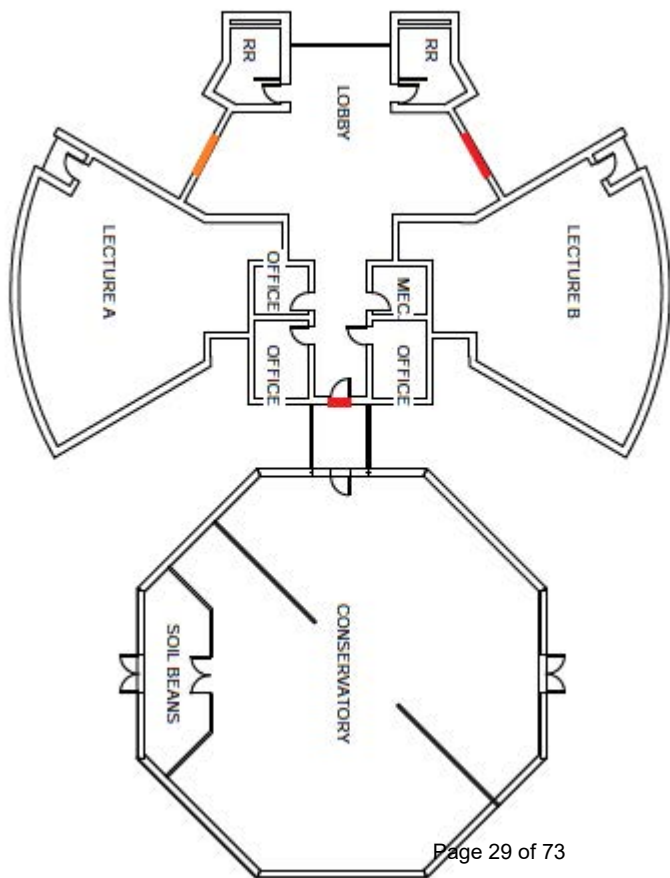

	A	B	C	D	E	F
1	Exterior(EXT) and Interior (INT) cameras will be indicated in the camera name. Some buildings naming schemes differ, but they should all differentiate exterior from interior. <i>E.g. ARC does not indicate exterior cameras in naming but does include INT for the interior cameras.</i>					
2	Building	Camera Name	Server Na Last Image Receive Last Image Writer Resolution			
3	Apache Rec Center	ARC-10-INT-N-FrontDoor	viapp06	3/18/2024 10:43	3/18/2024 10:43	1920 x 1080
4		ARC-11-INT-N-SouthGym	viapp06	3/18/2024 10:43	3/18/2024 10:43	1920 x 1080
5		ARC-12-INT-SE-WestGym	viapp06	3/18/2024 10:43	3/18/2024 10:43	1920 x 1080
6		ARC-13-INT-SW-EastGym	viapp06	3/18/2024 10:43	3/18/2024 10:43	1920 x 1080
7		ARC-1-NW-WestParking	viapp06	3/18/2024 10:43	3/18/2024 10:43	1920 x 1080
8		ARC-2-NW-Court	viapp06	3/18/2024 10:43	3/18/2024 10:43	1920 x 1080
9		ARC-3-NE-Court	viapp06	3/18/2024 10:43	3/18/2024 10:43	1920 x 1080
10		ARC-4-NE-Field	viapp06	3/18/2024 10:43	3/18/2024 10:43	1920 x 1080
11		ARC-5-SE-Field	viapp06	3/18/2024 10:43	3/18/2024 10:43	1920 x 1080
12		ARC-6-SE-SouthParking	viapp06	3/18/2024 10:43	3/18/2024 10:43	1920 x 1080
13	Bateman Hall	ARC-7-SW-WestParking	viapp06	3/18/2024 10:43	3/18/2024 10:43	1920 x 1080
14		ARC-8-SW-SouthParking	viapp06	3/18/2024 10:43	3/18/2024 10:43	1920 x 1080
15		ARC-9-INT-NorthGym	viapp06	3/18/2024 10:43	3/18/2024 10:43	1920 x 1080
16		BA-EXT-NE-E Parking (S-1 East)	viapp05	3/18/2024 10:43	3/18/2024 10:43	1920 x 1080
17		BA-EXT-NE-N Parking (S-2 S-3)	viapp05	3/18/2024 10:43	3/18/2024 10:43	720 x 480
18	Bateman Hall	BA-EXT-SW-Building Front (West)	viapp02	3/18/2024 10:43	3/18/2024 10:43	1920 x 1080
19		BA-EXT-SW-Driveway	viapp05	3/18/2024 10:43	3/18/2024 10:43	1920 x 1080
20		BA-EXT-SW-S Parking (S-16 Lot)	viapp05	3/18/2024 10:43	3/18/2024 10:43	1920 x 1080
21		BA-EXT-W-Porch (West Entrance)	viapp05	3/18/2024 10:43	3/18/2024 10:43	1920 x 1080
22		BA-1-N-Lounge	viapp05	3/18/2024 10:43	3/18/2024 10:43	720 x 480
23		BA-1-N-N Hallway (110-100)	viapp05	3/18/2024 10:43	3/18/2024 10:43	2048 x 1536
24		BA-1-S-S Hall 117-119-121-123	viapp05	3/18/2024 10:43	3/18/2024 10:43	1280 x 720
25		BA-1-S-SE Entrance (East Door)	viapp02	3/18/2024 10:43	3/18/2024 10:43	720 x 480
26		BA-1-S-SE Hallway (124-131)	viapp02	3/18/2024 10:43	3/18/2024 10:43	720 x 480
27		BA-2-N-N Hallway (212-200)	viapp01	3/18/2024 10:43	3/18/2024 10:43	1280 x 720
28	Bateman Hall	BA-2-N-N Hallway (212-200)	viapp05	3/18/2024 10:43	3/18/2024 10:43	1280 x 720
29		BA-2-S-SE Hallway (224-230)	viapp02	3/18/2024 10:43	3/18/2024 10:43	720 x 480
30		BA-3-N-N Hallway (312-300)	viapp02	3/18/2024 10:43	3/18/2024 10:43	1920 x 1080

	A	B	C	D	E	F
31		BA-3-N-S Hallway (312-323)	viapp02	3/18/2024 10:43	3/18/2024 10:43	720 x 480
32		C16.13-BA-2-N-S Hallway (212-223)	viapp03	3/18/2024 10:43	3/18/2024 10:43	720 x 480
33		BA-3-S-SE Hallway (324-330)	viapp02	3/18/2024 10:43	3/18/2024 10:43	720 x 480
34	Baldwin Maintenance	BMB-EXT-N-Exit	viapp05	3/18/2024 10:43	3/18/2024 10:43	2048 x 1536
35		BMB-0-S-Exterior	viapp05	3/18/2024 10:43	3/18/2024 10:43	2560 x 1440
36		BMB-1-NE-Interior	viapp02	3/18/2024 10:43	3/18/2024 10:43	720 x 480
37		BMB-1-N-Interior	viapp05	3/18/2024 10:43	3/18/2024 10:43	1280 x 720
38		BMB-1-N-NW Entrance	viapp05	3/18/2024 10:43	3/18/2024 10:43	1280 x 720
39		BMB-1-SE-Interior	viapp02	3/18/2024 10:43	3/18/2024 10:43	2688 x 1520
40		BMB-1-S-Maintenance Vehicles	viapp05	3/18/2024 10:43	3/18/2024 10:43	2688 x 1520
41		BMB-1-SW-W Hallway	viapp05	3/18/2024 10:43	3/18/2024 10:43	1920 x 1080
42		C01-NC-0-Lounge Area SE	viapp05	3/18/2024 10:43	3/18/2024 10:43	1280 x 720
43		C02-NC-0-Electrical Room	viapp05	3/18/2024 10:43	3/18/2024 10:43	1280 x 720
44		C03-NC-0-UC Office	viapp05	3/18/2024 10:43	3/18/2024 10:43	1280 x 720
45		C04-NC-0-Exterior Wall NE	viapp05	3/18/2024 10:43	3/18/2024 10:43	1280 x 720
46		C05-NC-0-Classroom N Hallway	viapp05	3/18/2024 10:43	3/18/2024 10:43	1280 x 720
47		C06-NC-0-Classroom S Hallway	viapp05	3/18/2024 10:43	3/18/2024 10:43	1280 x 720
48		C07-NC-0-South Portico	viapp03	3/18/2024 10:43	3/18/2024 10:43	1280 x 720
49		C08-NC-0-North Portico	viapp03	3/18/2024 10:43	3/18/2024 10:43	1280 x 720
50		C09-NC-0-Stairwell Exterior	viapp03	3/18/2024 10:43	3/18/2024 10:43	1280 x 720
51		C10-NC-0-Restroom Entrance	viapp05	3/18/2024 10:43	3/18/2024 10:43	2048 x 1536
52		C11-NC-0-Elevator Lobby SE	viapp05	3/18/2024 10:43	3/18/2024 10:43	1280 x 720
53		C12-NC-0-Storage Exterior	viapp03	3/18/2024 10:43	3/18/2024 10:43	1280 x 720
54		C13-NC-1-Vestibule	viapp05	3/18/2024 10:43	3/18/2024 10:43	1280 x 720
55		C14-NC-1-Electrical Rm NW Exterior	viapp03	3/18/2024 10:43	3/18/2024 10:43	1280 x 720
56		C15-NC-1-Dental Rm. NE Exterior	viapp03	3/18/2024 10:43	3/18/2024 10:43	1280 x 720
57		C16-NC-1-Dental Rm. NW Exterior	viapp03	3/18/2024 10:43	3/18/2024 10:43	1280 x 720
58		C19-NC-1-Waiting Room	viapp04	3/18/2024 10:43	3/18/2024 10:43	1280 x 720
59		C17-NC-1-South Lobby	viapp05	3/18/2024 10:43	3/18/2024 10:43	1280 x 720
60		C25-NC-1-Mechanical Rm. Exterior	viapp03	3/18/2024 10:43	3/18/2024 10:43	1280 x 720
61		C26-NC-1-Skills Lab Exterior	viapp03	3/18/2024 10:43	3/18/2024 10:43	1280 x 720
62		C27-NC-1-North East Hallway	viapp04	3/18/2024 10:43	3/18/2024 10:43	1280 x 720
63		C28-NC-1-South West Hallway	viapp04	3/18/2024 10:43	3/18/2024 10:43	1280 x 720

	A	B	C	D	E	F
64	Rogers Nursing	C29-NC-1-Emergency Entry Parking	viapp03	3/18/2024 10:43	3/18/2024 10:43	1280 x 720
65		C30-NC-1-Receiving NW Exterior	viapp03	3/18/2024 10:43	3/18/2024 10:43	1280 x 720
66		C31-NC-1-Skills Practice Lab SE Lobby	viapp04	3/18/2024 10:43	3/18/2024 10:43	1280 x 720
67		C32-NC-1-Skills Practice Lab SE Lobby	viapp04	3/18/2024 10:43	3/18/2024 10:43	1280 x 720
68		C33-NC-1-North Exterior	viapp03	3/18/2024 10:43	3/18/2024 10:43	1280 x 1024
69		C34-NC-2-Faculty Lounge Hallway West	viapp04	3/18/2024 10:43	3/18/2024 10:43	1280 x 720
70		C35-NC-2-Faculty Lounge Hallway East	viapp04	3/18/2024 10:43	3/18/2024 10:43	1280 x 720
71		C36-NC-2-Housekeeping Hallway West	viapp04	3/18/2024 10:43	3/18/2024 10:43	1280 x 720
72		C37-NC-2-Waiting Room	viapp04	3/18/2024 10:43	3/18/2024 10:43	1280 x 720
73		C38-NC-2-Reception Lobby	viapp04	3/18/2024 10:43	3/18/2024 10:43	1280 x 720
74		C39-NC-2-Collaboration Lobby	viapp04	3/18/2024 10:43	3/18/2024 10:43	1280 x 720
75		C40-NC-2-South East Hallway	viapp04	3/18/2024 10:43	3/18/2024 10:43	1280 x 720
76		C41-NC-2-Skills Lab Hallway NE	viapp04	3/18/2024 10:43	3/18/2024 10:43	1280 x 720
77		C42-NC-2-Sonography Lab SE Hallway	viapp04	3/18/2024 10:43	3/18/2024 10:43	1280 x 720
78		C43-NC-2-Snack Bar	viapp04	3/18/2024 10:43	3/18/2024 10:43	1280 x 720
79		C22-NC-1-Wellness & Exercise Room	viapp04	3/18/2024 10:43	3/18/2024 10:43	1280 x 720
80		C20-NC-1-West Hallway	viapp04	3/18/2024 10:43	3/18/2024 10:43	1280 x 720
81		C23-NC-1-Exterior East Walkway	viapp03	3/18/2024 10:43	3/18/2024 10:43	1280 x 720
82		C24-NC-1-Exterior West Walkway	viapp03	3/18/2024 10:43	3/18/2024 10:43	1280 x 720
83		C44-NC-2-Snack Bar NE Exterior	viapp03	3/18/2024 10:43	3/18/2024 10:43	1280 x 720
84		C45-NC-2-Elevator Lobby	viapp04	3/18/2024 10:43	3/18/2024 10:43	1280 x 720
85		C21-NC-1-East Hallway	viapp04	3/18/2024 10:43	3/18/2024 10:43	1280 x 720
86		C46-NC-2-Student lounge exterior east	viapp03	3/18/2024 10:43	3/18/2024 10:43	1280 x 720
87		C47-NC-2-Student lounge	viapp04	3/18/2024 10:43	3/18/2024 10:43	1280 x 720
88		C48-NC-3-Elevator Lobby	viapp04	3/18/2024 10:43	3/18/2024 10:43	1280 x 720
89		C49-NC-2-NE-CRSSRD	viapp04	3/18/2024 10:43	3/18/2024 10:43	3840 x 2160
90		C18-NC-1-Elevator Lobby	viapp05	3/18/2024 10:43	3/18/2024 10:43	1280 x 720
91		C01-EC-01-N. Side NE Ext	viapp05	3/18/2024 10:43	3/18/2024 10:43	720 x 480
92		C02-EC-01-W. Side SW Ext	viapp05	3/18/2024 10:43	3/18/2024 10:43	720 x 480
93		C04-EC-01-NE Side NE Ext	viapp05	3/18/2024 10:43	3/18/2024 10:43	720 x 480
94		C05-EC-01-Corridor South	viapp05	3/18/2024 10:43	3/18/2024 10:43	1280 x 720
95		C06-EC-01-Corridor North	viapp05	3/18/2024 10:43	3/18/2024 10:43	1280 x 720
96		C07-EC-01-HVAC Lab South	viapp05	3/18/2024 10:43	3/18/2024 10:43	1280 x 720

	A	B	C	D	E	F
97	Energy Center	C08-EC-01-HVAC Lab North	viapp05	3/18/2024 10:43	3/18/2024 10:43	1280 x 720
98		C09-EC-01-Vestibule	viapp05	3/18/2024 10:43	3/18/2024 10:43	1280 x 720
99		C10-EC-01-S. Side SW Ext	viapp05	3/18/2024 10:43	3/18/2024 10:43	1280 x 720
100		C11-EC-01-E. Side SE Ext	viapp05	3/18/2024 10:43	3/18/2024 10:43	1280 x 720
101		C12-EC-01-S. Side SW Ext	viapp05	3/18/2024 10:43	3/18/2024 10:43	1280 x 720
102		C13-EC-01-Study Space	viapp05	3/18/2024 10:43	3/18/2024 10:43	1280 x 720
103		C15-EC-02-Study Space	viapp05	3/18/2024 10:43	3/18/2024 10:43	1280 x 720
104		C20-EC-02-PP Lab Corridor North	viapp04	3/18/2024 10:43	3/18/2024 10:43	1920 x 1080
105		C21-EC-02-S. Corridor East	viapp04	3/18/2024 10:43	3/18/2024 10:43	1280 x 720
106		C22-EC-02-S. Corridor West	viapp04	3/18/2024 10:43	3/18/2024 10:43	1280 x 720
107		C16-EC-02-N. Corridor East	viapp05	3/18/2024 10:43	3/18/2024 10:43	1280 x 720
108		C17-EC-02-N. Corridor West	viapp05	3/18/2024 10:43	3/18/2024 10:43	1280 x 720
109		C19-EC-02-E. Corridor	viapp04	3/18/2024 10:43	3/18/2024 10:43	1280 x 720
110		C18-EC-02-PP Lab. Corridor South	viapp05	3/18/2024 10:43	3/18/2024 10:43	1280 x 720
111		C19-10-ORA-EXT-W-Front Entrance	viapp05	3/18/2024 10:43	3/18/2024 10:43	720 x 480
112		C19-11-ORA-1-S-Middle Hall 101-3 Rec	viapp05	3/18/2024 10:43	3/18/2024 10:43	2688 x 1520
113		C19-12-ORA-1-SW-SE Hallway (106-111)	viapp05	3/18/2024 10:43	3/18/2024 10:43	1920 x 1080
114		C19-13-ORA-EXT-SW-S-Parking-Ramp	viapp05	3/18/2024 10:43	3/18/2024 10:43	2048 x 1536
115		C19-14-ORA-EXT-SW-SW Parking SW Corner	viapp05	3/18/2024 10:43	3/18/2024 10:43	1280 x 720
116		C19-15-ORA-2-NW-NE Hallway	viapp03	3/18/2024 10:43	3/18/2024 10:43	2688 x 1520
117		C19-16-ORA-2-N-Middle Hall (225-219)	viapp05	3/18/2024 10:43	3/18/2024 10:43	1280 x 720
118		C19-17-ORA-2-N-Middle Hall (220-226)	viapp05	3/18/2024 10:43	3/18/2024 10:43	2048 x 1536
119		C19-18-ORA-2-N-Elevators/Lounge	viapp03	3/18/2024 10:43	3/18/2024 10:43	720 x 480
120		C19-19-ORA-2-Middle Hall (202-209)	viapp03	3/18/2024 10:43	3/18/2024 10:43	3072 x 2048
121		C19-1-ORA-EXT-NW-N Parking	viapp04	3/18/2024 10:43	3/18/2024 10:43	1280 x 720
122		C19-20-ORA-2-S-Middle Hall (209-202)	viapp04	3/18/2024 10:43	3/18/2024 10:43	2048 x 1536
123		C19-21-ORA-2-S-SE Hall (212-217)	viapp04	3/18/2024 10:43	3/18/2024 10:43	2048 x 1536
124		C19-22-ORA-3-NW-NE Hall (330-Stairs)	viapp03	3/18/2024 10:43	3/18/2024 10:43	2688 x 1520
125		C19-23-ORA-3-N-Middle Hall (329-322)	viapp03	3/18/2024 10:43	3/18/2024 10:43	720 x 480
126		C19-24-ORA-3-N-Middle Hall (322-329)	viapp03	3/18/2024 10:43	3/18/2024 10:43	720 x 480
127	Ornelas Hall A	C19-25-ORA-3-N-Elevators/Lounge	viapp03	3/18/2024 10:43	3/18/2024 10:43	1920 x 1080
128		ORA-EXT-NW-S13-Lot-North	viapp01	3/18/2024 10:43	3/18/2024 10:43	3840 x 2160
129		C19-26-ORA-3-S-Middle Hall (303-310)	viapp04	3/18/2024 10:43	3/18/2024 10:43	2048 x 1536

	A	B	C	D	E	F
130		C19.27-ORA-3-S-Middle Hall (310-303)	viapp03	3/18/2024 10:43	3/18/2024 10:43	720 x 480
131		C19.28-ORA-3-S-SE Hall (313-18 Stair)	viapp04	3/18/2024 10:43	3/18/2024 10:43	2048 x 1536
132		C19.29-ORA-4-NW-NE Hall 430-29 Stairs	viapp03	3/18/2024 10:43	3/18/2024 10:43	720 x 480
133		C19.2-ORA-EXT-NW-NW Parking	viapp04	3/18/2024 10:43	3/18/2024 10:43	2048 x 1536
134		C19.30-ORA-4-N-Middle Hall (429-422)	viapp03	3/18/2024 10:43	3/18/2024 10:43	720 x 480
135		C19.31-ORA-4-N-Middle Hall (422-429)	viapp03	3/18/2024 10:43	3/18/2024 10:43	720 x 480
136		C19.32-ORA-4-N-Elevators/Lounge	viapp03	3/18/2024 10:43	3/18/2024 10:43	1920 x 1072
137		C19.33-ORA-4-S-Middle Hall (403-410)	viapp04	3/18/2024 10:43	3/18/2024 10:43	2048 x 1536
138		C19.34-ORA-4-S-Middle Hall (410-403)	viapp04	3/18/2024 10:43	3/18/2024 10:43	1920 x 1080
139		C19.35-ORA-4-SE Hall (413-418 Stairs)	viapp04	3/18/2024 10:43	3/18/2024 10:43	1280 x 720
140		C19.3-ORA-1-N-NE Hallway	viapp03	-	-	
141		C19.4-ORA-1-N-Middle Hall-GoldMail	viapp04	3/18/2024 10:43	3/18/2024 10:43	1280 x 720
142		C19.5-ORA-EXT-NE Picnic Area (Outside)	viapp04	3/18/2024 10:43	3/18/2024 10:43	1920 x 1080
143		C19.6-ORA-EXT-NE Vestibule (Outside)	viapp04	3/18/2024 10:43	3/18/2024 10:43	2048 x 1536
144		C19.7-ORA-EXT-SW-S13-Lot-South	viapp04	3/18/2024 10:43	3/18/2024 10:43	3840 x 2160
145		C19.7-ORA-1-E-Lounge	viapp04	3/18/2024 10:43	3/18/2024 10:43	1920 x 1080
146		C19.9-ORA-1-W West Lobby	viapp03	3/18/2024 10:43	3/18/2024 10:43	720 x 480
147		C2.32-RSC-1-E East Dining Room	viapp04	3/18/2024 10:43	3/18/2024 10:43	1920 x 1080
148		C2.33-RSC-1-N Main Hallway South	viapp04	3/18/2024 10:43	3/18/2024 10:43	1280 x 720
149		C2.34-RSC-1-NW1-Spirit-Room	viapp04	3/18/2024 10:43	3/18/2024 10:43	1280 x 720
150		C2.35-RSC-1-NW2-Spirit-Room	viapp04	3/18/2024 10:43	3/18/2024 10:43	1920 x 1080
151		C2.36-RSC-1-S Cafeteria Entrance	viapp04	3/18/2024 10:43	3/18/2024 10:43	1920 x 1080
152		C2.37-RSC-1-S Main Hallway North	viapp05	3/18/2024 10:43	3/18/2024 10:43	1280 x 720
153		C2.38-RSC-1-W West Dining Room	viapp04	3/18/2024 10:43	3/18/2024 10:43	1280 x 720
154		C2.40-RSC-2-NE-CSLI-Entrance/Hall	viapp04	3/18/2024 10:43	3/18/2024 10:43	1280 x 720
155		C2.41-RSC-2-NW1-Game Room	viapp04	3/18/2024 10:43	3/18/2024 10:43	1920 x 1080
156		C2.42-RSC-2-NW2-Game Room	viapp04	3/18/2024 10:43	3/18/2024 10:43	1280 x 720
157		C2.43-RSC-2-NW-Clinic-Entrance/Hall	viapp04	3/18/2024 10:43	3/18/2024 10:43	640 x 352
158		C2.44-RSC-2-SE1-East Congregation	viapp04	3/18/2024 10:43	3/18/2024 10:43	1280 x 720
159		C2.45-RSC-2-SE2-East Congregation	viapp04	3/18/2024 10:43	3/18/2024 10:43	1920 x 1080
160		C2.46-RSC-2-S-Registration Desk	viapp04	3/18/2024 10:43	3/18/2024 10:43	1280 x 720
161		C2.47-RSC-2-SW1-West Congregation	viapp04	3/18/2024 10:43	3/18/2024 10:43	1920 x 1080
162		RSC-EXT-NE North Parking 1	viapp01	3/18/2024 10:43	3/18/2024 10:43	1920 x 1080

	A	B	C	D	E	F
163	Rogers Student Center	RSC-EXT-NW-Faculty Parking	viapp01	3/18/2024 10:43	3/18/2024 10:43	1920 x 1080
164		RSC-EXT-NW-North Parking	viapp01	3/18/2024 10:43	3/18/2024 10:43	1920 x 1080
165		RSC-EXT-NW-Pirtle Parking	viapp01	3/18/2024 10:43	3/18/2024 10:43	1920 x 1080
166		RSC-EXT-S-E-Picnic	viapp01	3/18/2024 10:43	3/18/2024 10:43	1920 x 1080
167		RSC-EXT-SW-Campus Safety Parking	viapp01	3/18/2024 10:43	3/18/2024 10:43	1920 x 1080
168		RSC-EXT-SW-Cong Area 1	viapp01	3/18/2024 10:43	3/18/2024 10:43	1920 x 1080
169		RSC-EXT-S-W-Picnic	viapp01	3/18/2024 10:43	3/18/2024 10:43	1920 x 1080
170		RSC-EXT-SW-South Parking	viapp01	3/18/2024 10:43	3/18/2024 10:43	1920 x 1080
171		RSC-EXT-SW-South Parking 2	viapp01	3/18/2024 10:43	3/18/2024 10:43	1920 x 1080
172		RSC-EXT-SW-South Parking 3	viapp01	3/18/2024 10:43	3/18/2024 10:43	1920 x 1080
173		RSC-EXT-W Cong Area 2	viapp01	3/18/2024 10:43	3/18/2024 10:43	1920 x 1080
174		RSC-EXT-W-Main-Entrance	viapp01	3/18/2024 10:43	3/18/2024 10:43	1920 x 1080
175		RSC-TST-2-C-10	viapp02	3/18/2024 10:43	3/18/2024 10:43	1280 x 720
176		RSC-TST-2-C-11	viapp02	3/18/2024 10:43	3/18/2024 10:43	1280 x 720
177		RSC-TST-2-C-12	viapp02	3/18/2024 10:43	3/18/2024 10:43	1280 x 720
178		RSC-TST-2-C-13	viapp02	3/18/2024 10:43	3/18/2024 10:43	1280 x 720
179		RSC-TST-2-C-14	viapp02	3/18/2024 10:43	3/18/2024 10:43	1280 x 720
180		RSC-TST-2-C-9	viapp02	3/18/2024 10:43	3/18/2024 10:43	1280 x 720
181		RSC-TST-2-E-4	viapp02	3/18/2024 10:43	3/18/2024 10:43	1280 x 720
182		RSC-TST-2-FD-17	viapp02	3/18/2024 10:43	3/18/2024 10:43	1280 x 720
183		RSC-TST-2-N Secondary TestRm 5	viapp01	3/18/2024 10:43	3/18/2024 10:43	1920 x 1080
184		RSC-TST-2-NE-2	viapp02	3/18/2024 10:43	3/18/2024 10:43	1280 x 720
185		RSC-TST-2-NE-3	viapp02	3/18/2024 10:43	3/18/2024 10:43	1280 x 720
186		RSC-TST-2-N-Front Desk	viapp01	3/18/2024 10:43	3/18/2024 10:43	1920 x 1080
187		RSC-TST-2-N-Side Desk	viapp01	3/18/2024 10:43	3/18/2024 10:43	1920 x 1080
188		RSC-TST-2-N-Testing Room 1	viapp01	3/18/2024 10:43	3/18/2024 10:43	1280 x 720
189		RSC-TST-2-N-Testing Room 10	viapp02	3/18/2024 10:43	3/18/2024 10:43	720 x 480
190		RSC-TST-2-N-Testing Room 3	viapp05	3/18/2024 10:43	3/18/2024 10:43	1920 x 1080
191		RSC-TST-2-N-Testing Room 6	viapp02	3/18/2024 10:43	3/18/2024 10:43	720 x 480
192		RSC-TST-2-N-Testing Room 7	viapp01	3/18/2024 10:43	3/18/2024 10:43	1920 x 1080
193		RSC-TST-2-NW-1	viapp02	3/18/2024 10:43	3/18/2024 10:43	1280 x 720
194		RSC-TST-2-SA-15	viapp02	3/18/2024 10:43	3/18/2024 10:43	1280 x 720
195		RSC-TST-2-SE-5	viapp02	3/18/2024 10:43	3/18/2024 10:43	1280 x 720

	A	B	C	D	E	F
196		RSC1ST-2-SE-6	viapp02	3/18/2024 10:43	3/18/2024 10:43	1280 x 720
197		RSC1ST-2-SO-16	viapp02	3/18/2024 10:43	3/18/2024 10:43	1280 x 720
198		RSC1ST-2-SW-7	viapp02	3/18/2024 10:43	3/18/2024 10:43	1280 x 720
199		RSC-EXT-E-Cong Area 2	viapp01	3/18/2024 10:43	3/18/2024 10:43	1920 x 1080
200		RSC-EXT-E-Patio	viapp01	3/18/2024 10:43	3/18/2024 10:43	1920 x 1080
201		RSC1ST-2-SW-8	viapp02	3/18/2024 10:43	3/18/2024 10:43	1280 x 720
202		C2.48-RSC-2-SW2-West Congregation	viapp04	3/18/2024 10:43	3/18/2024 10:43	1280 x 720
203		C20.10-ORB-EXT-W-Picnic Area-Down	viapp04	3/18/2024 10:43	3/18/2024 10:43	1920 x 1080
204		C20.11-ORB-EXT-W-W Entrance	viapp04	3/18/2024 10:43	3/18/2024 10:43	720 x 480
205		C20.12-ORB-1-S-SW Hallway (Storage)	viapp04	3/18/2024 10:43	3/18/2024 10:43	2048 x 1536
206		C20.13-ORB-1-S-S Entrance	viapp05	3/18/2024 10:43	3/18/2024 10:43	1920 x 1072
207		C20.14-ORB-2-N-Middle Hall (227-218)	viapp04	3/18/2024 10:43	3/18/2024 10:43	2048 x 1536
208		C20.15-ORB-2-N-NW Hall (228-231 Stor)	viapp04	3/18/2024 10:43	3/18/2024 10:43	2048 x 1536
209		C20.16-ORB-2-N-Middle Hall (218-227)	viapp03	3/18/2024 10:43	3/18/2024 10:43	720 x 480
210		C20.17-ORB-2-N-Elevators/Lounge	viapp04	3/18/2024 10:43	3/18/2024 10:43	2048 x 1536
211		C20.18-ORB-2-S-Middle Hall (201-213)	viapp03	3/18/2024 10:43	3/18/2024 10:43	2688 x 1520
212		C20.19-ORB-2-S-Middle Hall (213-201)	viapp03	3/18/2024 10:43	3/18/2024 10:43	720 x 480
213		C20.1-ORB-1-Middle Hall (123-114)	viapp04	3/18/2024 10:43	3/18/2024 10:43	2048 x 1536
214		C20.20-ORB-3-N-Middle Hall (328-319)	viapp04	3/18/2024 10:43	3/18/2024 10:43	1280 x 720
215		C20.21-ORB-3-N-NW Hall (329-332)	viapp04	3/18/2024 10:43	3/18/2024 10:43	2048 x 1536
216		C20.22-ORB-3-N-Middle Hall (319-328)	viapp04	3/18/2024 10:43	3/18/2024 10:43	1280 x 720
217		C20.23-ORB-3-N-Elevator/Lounge	viapp04	3/18/2024 10:43	3/18/2024 10:43	2048 x 1536
218		C20.24-ORB-3-S-Middle Hall (303-313)	viapp04	3/18/2024 10:43	3/18/2024 10:43	720 x 480
219	Ornelas Hall B	C20.25-ORB-3-S-Middle Hall (313-303)	viapp04	3/18/2024 10:43	3/18/2024 10:43	2688 x 1520
220		C20.26-ORB-4-N-Middle Hall (428-419)	viapp03	3/18/2024 10:43	3/18/2024 10:43	720 x 480
221		C20.27-ORB-4-N-NW Hall (429-432)	viapp03	3/18/2024 10:43	3/18/2024 10:43	720 x 480
222		C20.28-ORB-4-N-Middle Hall (419-428)	viapp03	3/18/2024 10:43	3/18/2024 10:43	720 x 480
223		C20.29-ORB-4-N-Elevators/Lounge	viapp03	3/18/2024 10:43	3/18/2024 10:43	720 x 480
224		C20.2-ORB-1-N-NW Hall (124-27 Laund)	viapp04	3/18/2024 10:43	3/18/2024 10:43	1280 x 720
225		C20.30-ORB-4-S-Middle Hall (401-416)	viapp03	3/18/2024 10:43	3/18/2024 10:43	2688 x 1520
226		C20.31-ORB-4-S-Middle Hall (416-401)	viapp03	3/18/2024 10:43	3/18/2024 10:43	720 x 480
227		C20.3-ORB-1-N-Middle Hall (113-123)	viapp04	3/18/2024 10:43	3/18/2024 10:43	2048 x 1536
228		C20.4-ORB-EXT-E-Street 1	viapp05	3/18/2024 10:43	3/18/2024 10:43	1920 x 1080

	A	B	C	D	E	F
229		ORB-E-Street	viapp05	3/18/2024 10:43	3/18/2024 10:43	1920 x 1080
230		C20.5 ORB-EXT-E-Street 2	viapp05	3/18/2024 10:43	3/18/2024 10:43	720 x 480
231		C20.6-ORB-EXT-E-E Entrance	viapp05	3/18/2024 10:43	3/18/2024 10:43	720 x 480
232		C20.7-ORB-1-S-Lounge	viapp03	3/18/2024 10:43	3/18/2024 10:43	2688 x 1520
233		C20.8-ORB-1-S-Middle Hall (101-112)	viapp04	3/18/2024 10:43	3/18/2024 10:43	1280 x 720
234		C25.1-WASC-3rd-FI-East Hall	viapp04	3/18/2024 10:43	3/18/2024 10:43	1280 x 720
235		C25.2-WASC-3rd-FI Reception	viapp04	3/18/2024 10:43	3/18/2024 10:43	1920 x 1080
236		C25.3-WASC-3rd-FI-West Hall	viapp04	3/18/2024 10:43	3/18/2024 10:43	1280 x 720
237		C25.6-WASC-1-Lobby-1	viapp04	3/18/2024 10:43	3/18/2024 10:43	1920 x 1080
238		WASC-0-NE-Library Entrance	viapp01	3/18/2024 10:43	3/18/2024 10:43	1920 x 1080
239		WASC-0-N-Sidewalk-EXT	viapp01	3/18/2024 10:43	3/18/2024 10:43	1920 x 1080
240		WASC-1-N-Cashiers 1	viapp04	3/18/2024 10:43	3/18/2024 10:43	1920 x 1080
241		WASC-1-N-Cashiers 2	viapp01	3/18/2024 10:43	3/18/2024 10:43	1920 x 1080
242		WASC-1-N-Financial Aid 1	viapp05	3/18/2024 10:43	3/18/2024 10:43	1280 x 720
243	White Admin	WASC-1-N-Financial Aid 2	viapp01	3/18/2024 10:43	3/18/2024 10:43	2048 x 1536
244		WASC-IT-Main Entry	viapp01	3/18/2024 10:43	3/18/2024 10:43	1280 x 720
245		C25.7-WASC-1-Lobby-2	viapp04	3/18/2024 10:43	3/18/2024 10:43	1920 x 1080
246		CL-O-E-Front Entrance-EXT	viapp05	3/18/2024 10:43	3/18/2024 10:43	1920 x 1080
247		CL-1-Comp Lab	viapp04	3/18/2024 10:43	3/18/2024 10:43	2048 x 1536
248		CL-1-E-Lounge 1	viapp03	3/18/2024 10:43	3/18/2024 10:43	720 x 480
249		CL-1-E-Lounge 2 (East Entranc)	viapp03	3/18/2024 10:43	3/18/2024 10:43	720 x 480
250		CL-1-N-E Hallway 2 (Lounge)	viapp03	3/18/2024 10:43	3/18/2024 10:43	720 x 480
251		CL-1-N-NW Hallway 2 (212-226)	viapp03	3/18/2024 10:43	3/18/2024 10:43	720 x 480
252		CL-1-NW-NW-Hallway 1 (220-206)	viapp03	3/18/2024 10:43	3/18/2024 10:43	720 x 480
253		CL-1-S-E Hallway 1 (Lounge)	viapp03	3/18/2024 10:43	3/18/2024 10:43	720 x 480
254		CL-1-S-SW Hallway 2 (205-221)	viapp03	3/18/2024 10:43	3/18/2024 10:43	720 x 480
255		CL-1-SW-SW Hallway 1 (209-201)	viapp04	3/18/2024 10:43	3/18/2024 10:43	1920 x 1080
256		CL-2-N-N Hallway 1 (114-106)	viapp03	3/18/2024 10:43	3/18/2024 10:43	720 x 480
257	Clairidge Hall	CL-2-N-N Hallway 2 (116-126)	viapp04	3/18/2024 10:43	3/18/2024 10:43	2048 x 1536
258		CL-2-N-NE Hallway (N. Stairs)	viapp03	3/18/2024 10:43	3/18/2024 10:43	720 x 480
259		CL-2-S-S Hallway 2 (107-121)	viapp03	3/18/2024 10:43	3/18/2024 10:43	720 x 480
260		CL-2-S-SE hallway (S. Stairs)	viapp03	3/18/2024 10:43	3/18/2024 10:43	720 x 480

	A	B	C	D	E	F
261		CL-2-S-SE Hallway 1 (109-101)	viapp04	3/18/2024 10:43	3/18/2024 10:43	1280 x 720
262		CRSSRD-1-E-Computer Lab	viapp05	3/18/2024 10:43	3/18/2024 10:43	1280 x 720
263		CRSSRD-1-E-Stairwell	viapp05	3/18/2024 10:43	3/18/2024 10:43	1280 x 720
264		CRSSRD-1-EXT-Dining Area	viapp05	3/18/2024 10:43	3/18/2024 10:43	1920 x 1080
265		CRSSRD-1-NE-Dining	viapp05	3/18/2024 10:43	3/18/2024 10:43	1280 x 720
266		CRSSRD-1-NE-Electrical Room	viapp05	3/18/2024 10:43	3/18/2024 10:43	1280 x 720
267		CRSSRD-1-NE-Exterior 1	viapp02	3/18/2024 10:43	3/18/2024 10:43	3840 x 2160
268		CRSSRD-1-NE-Office	viapp02	3/18/2024 10:43	3/18/2024 10:43	1280 x 720
269		CRSSRD-1-N-Exterior 1	viapp02	3/18/2024 10:43	3/18/2024 10:43	720 x 480
270		CRSSRD-1-N-Exterior 2	viapp02	3/18/2024 10:43	3/18/2024 10:43	1920 x 1080
271		CRSSRD-1-N-Vestibule	viapp02	3/18/2024 10:43	3/18/2024 10:43	1280 x 720
272		CRSSRD-1-NW-Dining	viapp02	3/18/2024 10:43	3/18/2024 10:43	1280 x 720
273		CRSSRD-1-NW-Exterior	viapp02	-	-	
274		CRSSRD-1-NW-Exterior-Lobby Entrance	viapp02	3/18/2024 10:43	3/18/2024 10:43	1920 x 1080
275		CRSSRD-1-NW-Lobby	viapp02	3/18/2024 10:43	3/18/2024 10:43	1280 x 720
276		CRSSRD-1-NW-Nook	viapp02	3/18/2024 10:43	3/18/2024 10:43	1280 x 720
277		CRSSRD-1-SE-Dining	viapp02	3/18/2024 10:43	3/18/2024 10:43	1920 x 1080
278		CRSSRD-1-SE-Exterior 1	viapp02	3/18/2024 10:43	3/18/2024 10:43	1920 x 1080
279		CRSSRD-1-SE-Laundry	viapp02	3/18/2024 10:43	3/18/2024 10:43	1920 x 1080
280		CRSSRD-1-SE-Rec Area	viapp02	3/18/2024 10:43	3/18/2024 10:43	1280 x 720
281		CRSSRD-1-SE-Vending	viapp02	3/18/2024 10:43	3/18/2024 10:43	1280 x 720
282		CRSSRD-1-S-Exterior	viapp02	3/18/2024 10:43	3/18/2024 10:43	1920 x 1080
283		CRSSRD-1-S-Lounge	viapp02	3/18/2024 10:43	3/18/2024 10:43	1280 x 720
284		CRSSRD-1-S-Nook	viapp02	3/18/2024 10:43	3/18/2024 10:43	1280 x 720
285		CRSSRD-1-S-Vestibule	viapp02	3/18/2024 10:43	3/18/2024 10:43	1280 x 720
286		CRSSRD-1-SW-Dining	viapp02	3/18/2024 10:43	3/18/2024 10:43	1280 x 720
287		CRSSRD-1-SW-Dining Exterior	viapp02	3/18/2024 10:43	3/18/2024 10:43	720 x 480
288		CRSSRD-1-SW-Exterior	viapp02	3/18/2024 10:43	3/18/2024 10:43	1920 x 1080
289		CRSSRD-1-W Exterior	viapp02	3/18/2024 10:43	3/18/2024 10:43	720 x 480
290		CRSSRD-2-E-Corridor	viapp02	3/18/2024 10:43	3/18/2024 10:43	1280 x 720
291	Crossroads Hall	CRSSRD-2-N-Corridor	viapp02	3/18/2024 10:43	3/18/2024 10:43	1280 x 720
292		CRSSRD-2-NE-N. Stairwell	viapp02	3/18/2024 10:43	3/18/2024 10:43	1280 x 720
293		CRSSRD-2-NE-S. Nook	viapp02	3/18/2024 10:43	3/18/2024 10:43	1280 x 720

	A	B	C	D	E	F
294		CRSSRD-2-NE-S. Stairwell	viapp02	3/18/2024 10:43	3/18/2024 10:43	1280 x 720
295		CRSSRD-2-N-MDF Hallway	viapp02	3/18/2024 10:43	3/18/2024 10:43	1280 x 720
296		CRSSRD-2-NW-N. Nook	viapp02	3/18/2024 10:43	3/18/2024 10:43	1280 x 720
297		CRSSRD-2-S-Corridor	viapp02	3/18/2024 10:43	3/18/2024 10:43	1280 x 720
298		CRSSRD-2-S-Lounge	viapp02	3/18/2024 10:43	3/18/2024 10:43	1280 x 720
299		CRSSRD-2-W-Corridor	viapp02	3/18/2024 10:43	3/18/2024 10:43	1280 x 720
300		CRSSRD-3-E-Corridor	viapp02	3/18/2024 10:43	3/18/2024 10:43	1280 x 720
301		CRSSRD-3-N-Corridor	viapp02	3/18/2024 10:43	3/18/2024 10:43	1280 x 720
302		CRSSRD-3-NE-N. Stairwell	viapp02	3/18/2024 10:43	3/18/2024 10:43	1280 x 720
303		CRSSRD-3-NE-S. Nook	viapp02	3/18/2024 10:43	3/18/2024 10:43	1280 x 720
304		CRSSRD-3-NE-S. Stairwell	viapp02	3/18/2024 10:43	3/18/2024 10:43	2688 x 1520
305		CRSSRD-3-N-MDF Hallway	viapp02	3/18/2024 10:43	3/18/2024 10:43	1280 x 720
306		CRSSRD-3-NW-N. Nook	viapp02	3/18/2024 10:43	3/18/2024 10:43	1280 x 720
307		CRSSRD-3-S-Corridor	viapp02	3/18/2024 10:43	3/18/2024 10:43	1280 x 720
308		CRSSRD-3-S-Lounge	viapp02	3/18/2024 10:43	3/18/2024 10:43	1280 x 720
309		CRSSRD-3-W-Corridor	viapp02	3/18/2024 10:43	3/18/2024 10:43	1280 x 720
310		CRSSRD-4-E-Corridor	viapp02	3/18/2024 10:43	3/18/2024 10:43	1280 x 720
311		CRSSRD-4-N-Corridor	viapp02	3/18/2024 10:43	3/18/2024 10:43	1280 x 720
312		CRSSRD-4-NE-N. Stairwell	viapp02	3/18/2024 10:43	3/18/2024 10:43	1280 x 720
313		CRSSRD-4-NE-S. Nook	viapp02	3/18/2024 10:43	3/18/2024 10:43	1280 x 720
314		CRSSRD-4-NE-S. Stairwell	viapp02	3/18/2024 10:43	3/18/2024 10:43	1280 x 720
315		CRSSRD-4-N-MDF Hallway	viapp02	3/18/2024 10:43	3/18/2024 10:43	1280 x 720
316		CRSSRD-4-NW-N. Nook	viapp02	3/18/2024 10:43	3/18/2024 10:43	1280 x 720
317		CRSSRD-4-S-Corridor	viapp02	3/18/2024 10:43	3/18/2024 10:43	1280 x 720
318		CRSSRD-4-S-Lounge	viapp02	3/18/2024 10:43	3/18/2024 10:43	1280 x 720
319		CRSSRD-4-SW-RNHS	viapp02	3/18/2024 10:43	3/18/2024 10:43	3840 x 2160
320		CRSSRD-4-W-Corridor	viapp02	3/18/2024 10:43	3/18/2024 10:43	1280 x 720
321		CS-10-INT-Main-North-FrontOffice	viapp06	3/18/2024 10:43	3/18/2024 10:43	1920 x 1080
322		CS-11-INT-Main-South-FrontOffice	viapp06	3/18/2024 10:43	3/18/2024 10:43	1920 x 1080
323		CS-12-INT-Annex-CIDOffice	viapp06	3/18/2024 10:43	3/18/2024 10:43	1920 x 1080
324		CS-13-INT-Annex-FrontHallway	viapp06	3/18/2024 10:43	3/18/2024 10:43	1920 x 1080
325		CS-1-EXT-NorthAnnex-WestView	viapp06	3/18/2024 10:43	3/18/2024 10:43	1920 x 1080
326		CS-2-EXT-SouthMain-Eastview	viapp06	3/18/2024 10:43	3/18/2024 10:43	2560 x 1920

	A	B	C	D	E	F
327	Campus PD	CS-3-EXT-EastAnnex-Northview	viapp06	3/18/2024 10:43	3/18/2024 10:43	3840 x 2160
328		CS-4-EXT-WestAnnex-Northview	viapp06	3/18/2024 10:43	3/18/2024 10:43	1920 x 1080
329		CS-5-EXT-EastMain-Seview	viapp06	3/18/2024 10:43	3/18/2024 10:43	3840 x 2160
330		CS-6-EXT-EastMain-Northview	viapp06	3/18/2024 10:43	3/18/2024 10:43	3840 x 2160
331		CS-7-INT-Annex-EquipmentRM	viapp06	3/18/2024 10:43	3/18/2024 10:43	1920 x 1080
332		CS-8-INT-MAIN-Eastlobby	viapp06	3/18/2024 10:43	3/18/2024 10:43	1920 x 1080
333		CS-9-INT-Main-Westlobby	viapp06	3/18/2024 10:43	3/18/2024 10:43	1920 x 1080
334		CS-Multi-Aamera - Eastview	viapp06	3/18/2024 10:43	3/18/2024 10:43	2592 x 1944
335		CS-Multi-Aamera - Northview	viapp06	3/18/2024 10:43	3/18/2024 10:43	2592 x 1944
336		CS-Multi-Aamera - Southview	viapp06	3/18/2024 10:43	3/18/2024 10:43	2592 x 1944
337	Gencove	CS-Multi-Camera - Westview	viapp06	3/18/2024 10:43	3/18/2024 10:43	2592 x 1944
338		GEN-EXT-N-E Parking	viapp04	3/18/2024 10:43	3/18/2024 10:43	1920 x 1080
339		GEN-EXT-N-N Parking	viapp04	3/18/2024 10:43	3/18/2024 10:43	1920 x 1080
340		GEN-EXT-N-W Parking	viapp04	3/18/2024 10:43	3/18/2024 10:43	1920 x 1080
341		GEN-EXT-NW-Rogers-Southeast	viapp04	3/18/2024 10:43	3/18/2024 10:43	1920 x 1080
342		GEN-EXT-S-E Parking	viapp04	3/18/2024 10:43	3/18/2024 10:43	1920 x 1080
343	Holly Hall	GEN-EXT-S-S Parking	viapp04	3/18/2024 10:43	3/18/2024 10:43	1920 x 1080
344		GEN-EXT-S-W Parking	viapp04	3/18/2024 10:43	3/18/2024 10:43	1280 x 720
345		HO-EXT-N-South Interior	viapp04	3/18/2024 10:43	3/18/2024 10:43	2048 x 1536
346		HO-EXT-S-North Interior	viapp04	3/18/2024 10:43	3/18/2024 10:43	1920 x 1080
347		HO-1-N-North Hallway	viapp03	3/18/2024 10:43	3/18/2024 10:43	1920 x 1080
348		HO-1-S-Lounge	viapp03	3/18/2024 10:43	3/18/2024 10:43	720 x 480
349		HO-1-S-S Hallway	viapp03	3/18/2024 10:43	3/18/2024 10:43	1920 x 1080
350		HP-EXT-N-Patio	viapp04	3/18/2024 10:43	3/18/2024 10:43	1920 x 1080
351	Earth Space and Science Center	HP-EXT-N-W-Parking	viapp03	3/18/2024 10:43	3/18/2024 10:43	1920 x 1080
352		HP-EXT-W-W-sundial	viapp03	3/18/2024 10:43	3/18/2024 10:43	1280 x 720
353		HP-1-Lobby	viapp03	3/18/2024 10:43	3/18/2024 10:43	1280 x 720
354		HP-1-Meteor Rm	viapp03	3/18/2024 10:43	3/18/2024 10:43	1280 x 720
355		HP-1-N-Display Rm	viapp01	3/18/2024 10:43	3/18/2024 10:43	1280 x 720

	A	B	C	D	E	F
356		HP-1-South-Display Rm	viapp01	3/18/2024 10:43	3/18/2024 10:43	1280 x 720
357		HP-1-Staging Area	viapp01	3/18/2024 10:43	3/18/2024 10:43	1920 x 1080
358		HU-EXT-NW-N Parking (NE-S6-N)	viapp01	3/18/2024 10:43	3/18/2024 10:43	1920 x 1080
359		HU-EXT-SE-E parking (NE S6 S)	viapp01	3/18/2024 10:43	3/18/2024 10:43	1920 x 1080
360		HU-EXT-SW-SW Entrance-SouthWest	viapp01	3/18/2024 10:43	3/18/2024 10:43	1920 x 1080
361		HU-1-NW-W Hallway 1 (123-115)	viapp03	3/18/2024 10:43	3/18/2024 10:43	720 x 480
362		HU-1-SE-S Hallway 2 (114-101)	viapp01	3/18/2024 10:43	3/18/2024 10:43	1920 x 1080
363		HU-1-SW-Lounge 1	viapp03	3/18/2024 10:43	3/18/2024 10:43	720 x 480
364		HU-1-SW-Lounge 2	viapp03	3/18/2024 10:43	3/18/2024 10:43	720 x 480
365		HU-1-SW-S Hallway 1 (101-114)	viapp03	3/18/2024 10:43	3/18/2024 10:43	1920 x 1080
366	Hudnall Hall	HU-1-SW-S Parking (South Side)	viapp01	3/18/2024 10:43	3/18/2024 10:43	1920 x 1080
367		HU-1-SW-Stairwell (Central)	viapp01	3/18/2024 10:43	3/18/2024 10:43	2048 x 1536
368		HU-1-SW-W Hallway 2 (115-123)	viapp01	3/18/2024 10:43	3/18/2024 10:43	1280 x 720
369		HU-2-NW-W Hallway (224-215)	viapp03	3/18/2024 10:43	3/18/2024 10:43	2688 x 1520
370		HU-2-SE-S Hallway (214-201)-Down	viapp03	3/18/2024 10:43	3/18/2024 10:43	1920 x 1080
371		HU-2-SW-S Hallway (201-214)	viapp03	3/18/2024 10:43	3/18/2024 10:43	720 x 480
372		HU-2-SW-Stairwell (Central)	viapp03	3/18/2024 10:43	3/18/2024 10:43	1920 x 1080
373		HU-2-SW-W Hallway (215-225)	viapp03	3/18/2024 10:43	3/18/2024 10:43	1920 x 1080
374		IT-EXT-NW-Parking Lot	viapp01	3/18/2024 10:43	3/18/2024 10:43	720 x 480
375		IT-EXT-SW-Parking Lot	viapp01	3/18/2024 10:43	3/18/2024 10:43	1920 x 1080
376	OTS	IT-Datcenter-EXT	viapp01	3/18/2024 10:43	3/18/2024 10:43	1280 x 960
377		IT-GolfShed-EXT	viapp01	3/18/2024 10:43	3/18/2024 10:43	1280 x 720
378		JE-EXT-N-North Sidewalk	viapp01	3/18/2024 10:43	3/18/2024 10:43	1920 x 1080
379	Jenkins Hall	JE-EXT-W-WASC Front Drive	viapp01	3/18/2024 10:43	3/18/2024 10:43	1920 x 1080
380		JE-1-Statue	viapp01	3/18/2024 10:43	3/18/2024 10:43	720 x 480
381		LIB-1-E-E Entrance 1	viapp05	3/18/2024 10:43	3/18/2024 10:43	2688 x 1520
382		LIB-1-E-E Entrance 2	viapp01	3/18/2024 10:43	3/18/2024 10:43	1920 x 1072
383		LIB-1-SE-Admin Area 1	viapp03	3/18/2024 10:43	3/18/2024 10:43	1280 x 720
384		LIB-1-SE-Admin Area 2	viapp01	3/18/2024 10:43	3/18/2024 10:43	1280 x 720
385		LIB-1-SE-Computer Area	viapp01	-	-	
386	Vaughn Library	LIB-1-SE-E-3D printing area	viapp01	3/18/2024 10:43	-	1920 x 1080
387		LIB-1-W-W Entrance	viapp01	3/18/2024 10:43	3/18/2024 10:43	1920 x 1072
388		LIB-1-W-W Entrance 1	viapp03	3/18/2024 10:43	3/18/2024 10:43	2688 x 1520

	A	B	C	D	E	F
389	Lindale Campus	LIB-B-S-Breakroom	viapp03	3/18/2024 10:43	3/18/2024 10:43	2688 x 1520
390		LIB-B-S-S Stairwell	viapp03	3/18/2024 10:43	3/18/2024 10:43	2688 x 1520
391		LIB-B-S-W Stairwell	viapp03	3/18/2024 10:43	3/18/2024 10:43	2688 x 1520
392		LIN-10-INT-N-VetTechOffice	viapp06	3/18/2024 10:43	3/18/2024 10:43	1920 x 1080
393		LIN-1-EXT-NE-Parking	viapp06	3/18/2024 10:43	3/18/2024 10:43	1920 x 1080
394		LIN-2-EXT-SE-Parking	viapp06	3/18/2024 10:43	3/18/2024 10:43	1920 x 1080
395		LIN-4-INT-W-EastFront	viapp06	3/18/2024 10:43	3/18/2024 10:43	1920 x 1080
396		LIN-6-INT-E-NFrontOffice	viapp06	3/18/2024 10:43	3/18/2024 10:43	1920 x 1080
397		LIN-7-INT-WHallway	viapp06	3/18/2024 10:43	3/18/2024 10:43	1920 x 1080
398		LIN-8-INT-SHallway	viapp06	3/18/2024 10:43	3/18/2024 10:43	1920 x 1080
399		LIN-9-INT-E-BackDoor	viapp06	3/18/2024 10:43	3/18/2024 10:43	1920 x 1080
400		LIN-ANNX-10-INT-W-MainEntranceNWView	viapp07	3/18/2024 10:43	3/18/2024 10:43	2688 x 1520
401		LIN-ANNX-1-EXT-N-NEView	viapp07	3/18/2024 10:43	3/18/2024 10:43	2688 x 1520
402		LIN-ANNX-2-EXT-N-NWView	viapp07	3/18/2024 10:43	3/18/2024 10:43	2688 x 1520
403	Tennis Complex Parking	LIN-ANNX-3-EXT-E-SEView	viapp07	3/18/2024 10:43	3/18/2024 10:43	2688 x 1520
404		LIN-ANNX-4-EXT-E-NEView	viapp07	3/18/2024 10:43	3/18/2024 10:43	2688 x 1520
405		LIN-ANNX-5-EXT-S-SWView	viapp07	3/18/2024 10:43	3/18/2024 10:43	2688 x 1520
406		LIN-ANNX-6-EXT-S-SEView	viapp07	3/18/2024 10:43	3/18/2024 10:43	2688 x 1520
407		LIN-ANNX-7-EXT-W-NWParkingLotView	viapp07	3/18/2024 10:43	3/18/2024 10:43	2688 x 1520
408		LIN-ANNX-8-EXT-W-SWParkingLotView	viapp07	3/18/2024 10:43	3/18/2024 10:43	2688 x 1520
409		LIN-ANNX-9-INT-W-MainEntranceSWView	viapp07	3/18/2024 10:43	3/18/2024 10:43	2688 x 1520
410		LIN-EXT-3-TruckTrailer	viapp06	3/18/2024 10:43	3/18/2024 10:43	1920 x 1080
411		MTC/BTC-0-EXT-NE Parking	viapp01	3/18/2024 10:43	3/18/2024 10:43	1920 x 1080
412		AW-1-Tennis-Ct-EXT	viapp05	3/18/2024 10:43	3/18/2024 10:43	1920 x 1080
413		MTC/BTC-0-EXT-NW Parking	viapp01	3/18/2024 10:43	3/18/2024 10:43	1920 x 1080
414		OC-10-N-EXT-BellesDoor-Northview	viapp06	3/18/2024 10:43	3/18/2024 10:43	1920 x 1080
415		OC-11-NE-EXT-Eastview	viapp06	3/18/2024 10:43	3/18/2024 10:43	1920 x 1080
416		OC-12-E-EXT-EastDoor-Northview	viapp06	3/18/2024 10:43	3/18/2024 10:43	1920 x 1080
417		OC-13-SE-EXT-PatioStairs	viapp06	3/18/2024 10:43	3/18/2024 10:43	1920 x 1080
418		OC-14-SE-EXT-OutsidePatio	viapp06	3/18/2024 10:43	3/18/2024 10:43	1920 x 1080
419	Tennis Complex Parking	OC-15-INT-2ndFL-StudentLounge	viapp06	3/18/2024 10:43	-	2560 x 1440
420		OC-16-S-INT-FrontLounge	viapp06	3/18/2024 10:43	3/18/2024 10:43	2560 x 1440
421		OC-17-S-INT-MainEntrance-OCFrontdesk	viapp06	3/18/2024 10:43	3/18/2024 10:43	2560 x 1440

	A	B	C	D	E	F
422		OC-18-S-INT-FrontCorridor-MainEntrance	viapp06	3/18/2024 10:43	3/18/2024 10:43	2560 x 1440
423		OC-19-N-INT-DanceStudioHallway-Northview	viapp06	3/18/2024 10:43	3/18/2024 10:43	2560 x 1440
424		OC-1-S-EXT-MainEntrance-SEview	viapp06	3/18/2024 10:43	3/18/2024 10:43	2560 x 1440
425		OC-20-W-INT-2ndFL-Stairwell	viapp06	3/18/2024 10:43	3/18/2024 10:43	2560 x 1440
426		OC-21-N-INT-W-MultiPurposeRM-NEview	viapp06	3/18/2024 10:43	3/18/2024 10:43	2560 x 1440
427		OC-22-N-INT-E-MultiPurpose-SWview	viapp06	3/18/2024 10:43	3/18/2024 10:43	2560 x 1440
428		OC-23-NE-INT-N-BellesStudio-Sview	viapp06	3/18/2024 10:43	3/18/2024 10:43	2560 x 1440
429		OC-24-NE-INT-S-BellesStudio-Nview	viapp06	3/18/2024 10:43	3/18/2024 10:43	2560 x 1440
430		OC-25-N-INT-DanceStudioHallway-Southview	viapp06	3/18/2024 10:43	3/18/2024 10:43	2560 x 1440
431		OC-26-E-INT-2ndFL-Stairwell	viapp06	3/18/2024 10:43	3/18/2024 10:43	1440 x 2560
432		OC-27-E-INT-3rdFL-Stairwell	viapp06	3/18/2024 10:43	3/18/2024 10:43	2560 x 1440
433		OC-28-E-INT-BellesStudio-EastEntrance	viapp06	3/18/2024 10:43	3/18/2024 10:43	2560 x 1440
434		OC-29-E-INT-E-Corridor-BellesEntranceDoor	viapp06	3/18/2024 10:43	3/18/2024 10:43	2560 x 1440
435		OC-2-S-EXT-MainEntrance-SW-Doors	viapp06	3/18/2024 10:43	3/18/2024 10:43	2560 x 1440
436		OC-30-S-INT-NEBandHall-SWview	viapp06	3/18/2024 10:43	3/18/2024 10:43	2560 x 1440
437	Ornelas Center	OC-31-S-INT-NW-Bandhall-SEview	viapp06	3/18/2024 10:43	3/18/2024 10:43	2560 x 1440
438		OC-32-S-INT-SWBandHall-NEview	viapp06	3/18/2024 10:43	3/18/2024 10:43	2560 x 1440
439		OC-33-S-INT-SEBandHall-NWview	viapp06	3/18/2024 10:43	3/18/2024 10:43	2560 x 1440
440		OC-34-N-2ndFL-NW-JoggingTrack-EastView	viapp06	3/18/2024 10:43	3/18/2024 10:43	2560 x 1440
441		OC-35-N-INT-2ndFL-NE-JoggingTrack-Wview	viapp06	3/18/2024 10:43	3/18/2024 10:43	2560 x 1440
442		OC-36-S-INT-2ndFL-W-JoggingTrack-Elevator	viapp06	3/18/2024 10:43	3/18/2024 10:43	2560 x 1440
443		OC-37-N-2ndFL-Studentlounge	viapp06	3/18/2024 10:43	3/18/2024 10:43	2560 x 1440
444		OC-38-E-2ndFL-BellesStudyHall	viapp06	3/18/2024 10:43	3/18/2024 10:43	2560 x 1440
445		OC-39-W-INT-WestwingDoor	viapp06	3/18/2024 10:43	3/18/2024 10:43	2304 x 1728
446		OC-3-S-EXT-MainEntrance-SE-Doors	viapp06	3/18/2024 10:43	3/18/2024 10:43	2560 x 1440
447		OC-40-INT-DanceHallway-Southview	viapp06	-	-	
448		OC-41-E-INT-EastCorridor-WestView	viapp06	3/18/2024 10:43	3/18/2024 10:43	2304 x 1728
449		OC-42-E-INT-BandPractice-Entrance	viapp06	3/18/2024 10:43	3/18/2024 10:43	2304 x 1728
450		OC-43-E-INT-North-BandPracticeRM-Westview	viapp06	3/18/2024 10:43	3/18/2024 10:43	2304 x 1728
451		OC-44-E-INT--South-BandPracticeRM-Westview	viapp06	3/18/2024 10:43	3/18/2024 10:43	2304 x 1728
452		OC-45-S-2ndfl-INT-JoggingTrack-NorthView	viapp06	-	-	
453		OC-46-S-2ndFL-INT-JoggingTrack-BandBrassOffices	viapp06	3/18/2024 10:43	3/18/2024 10:43	2304 x 1728
454		OC-46-S-2ndFL-INT-JoggingTrack-BandBrassOffices	viapp06	3/18/2024 10:43	3/18/2024 10:43	2304 x 1728

	A	B	C	D	E	F
455		OC-47-W-INT-WestCorridor-EastView	viapp06	-	-	
456		OC-48-N-INT-SDanceStudio-NorthHallway	viapp07	-	-	
457		OC-4-S-EXT-MainEntrance-SWview	viapp06	3/18/2024 10:43	3/18/2024 10:43	2560 x 1440
458		OC-6-EXT-N-BellesBackDoor-Stairs	viapp06	3/18/2024 10:43	3/18/2024 10:43	2560 x 1440
459		OC-9-N-EXT-DanceBackDoor	viapp06	3/18/2024 10:43	3/18/2024 10:43	1920 x 1080
460		PAC-1-EXT-10-SE Main Entry Corner to NW View	viapp05	3/18/2024 10:43	3/18/2024 10:43	3840 x 2160
461		PAC-1-EXT-11-East View to Driveway/Wagstaff View	viapp05	3/18/2024 10:43	3/18/2024 10:43	3840 x 2160
462		PAC-1-EXT-14-East SE View to Tyler Museum	viapp05	3/18/2024 10:43	3/18/2024 10:43	3840 x 2160
463		PAC-1-EXT-16-NW Loading Dock Area	viapp03	3/18/2024 10:43	3/18/2024 10:43	3840 x 2160
464		PAC-1-EXT-17-NE Loading Dock Area	viapp03	3/18/2024 10:43	3/18/2024 10:43	3840 x 2160
465	Rogers Palmer Performing Arts Center (RPPAC)	PAC-1-EXT-18-NW Parking Lot/Genecov	viapp05	3/18/2024 10:43	3/18/2024 10:43	3840 x 2160
466		PAC-1-EXT-19-North View to Corridor 158	viapp05	3/18/2024 10:43	3/18/2024 10:43	1920 x 1080
467		PAC-1-EXT-1-Mainlobby South Entry Access	viapp05	3/18/2024 10:43	3/18/2024 10:43	1920 x 1080
468		PAC-1-EXT-28-SW Corner-NW View (Potter)	viapp05	3/18/2024 10:43	3/18/2024 10:43	3840 x 2160
469		PAC-1-EXT-30-Corridor 107 Entry Access	viapp05	3/18/2024 10:43	3/18/2024 10:43	3840 x 2160
470		PAC-1-EXT-3-Main SE Box Office Area	viapp05	3/18/2024 10:43	3/18/2024 10:43	3840 x 2160
471		PAC-1-EXT-4-Main East Box Office Area	viapp05	3/18/2024 10:43	3/18/2024 10:43	3840 x 2160
472		PAC-1-EXT-6-Box Office East View	viapp05	3/18/2024 10:43	3/18/2024 10:43	3840 x 2160
473		PAC-1-INT-12-PreArea	viapp05	3/18/2024 10:43	3/18/2024 10:43	2688 x 1520
474		PAC-1-INT-15-BackStage Area	viapp05	3/18/2024 10:43	3/18/2024 10:43	1920 x 1080
475		PAC-1-INT-20-158 Corridor South View	viapp05	3/18/2024 10:43	3/18/2024 10:43	2688 x 1520
476		PAC-1-INT-21-118 Corridor East View	viapp05	3/18/2024 10:43	3/18/2024 10:43	2688 x 1520
477		PAC-1-INT-22-158 Corridor North View	viapp05	3/18/2024 10:43	3/18/2024 10:43	2688 x 1520
478		PAC-1-INT-24-Performers Hall 124 North View	viapp05	3/18/2024 10:43	3/18/2024 10:43	1920 x 1080
479		PAC-1-INT-25-Rm117-NE Gallery-Recital Hall	viapp05	3/18/2024 10:43	3/18/2024 10:43	2688 x 1520
480		PAC-1-INT-27-Legacy Hall 111 North View	viapp05	3/18/2024 10:43	3/18/2024 10:43	2688 x 1520
481		PAC-1-INT-29-Corridor 107 East View	viapp05	3/18/2024 10:43	3/18/2024 10:43	2688 x 1520
482		PAC-1-INT-2-Mainlobby View to NW	viapp05	3/18/2024 10:43	3/18/2024 10:43	1280 x 720
483		PAC-1-INT-5-Box Office Main lobby View	viapp05	3/18/2024 10:43	3/18/2024 10:43	1920 x 1080
484		PAC-1-INT-7-Mainlobby Corridor East View	viapp05	3/18/2024 10:43	3/18/2024 10:43	1920 x 1080
485		PAC-1-INT-8-Mainlobby Corridor West View	viapp05	3/18/2024 10:43	3/18/2024 10:43	3840 x 2160
486		PAC-1-INT-9-Mainlobby View to SE	viapp05	3/18/2024 10:43	3/18/2024 10:43	1920 x 1080
487		PIR-EXT-NW-S9-Parking Lot	viapp03	3/18/2024 10:43	3/18/2024 10:43	1280 x 720

	A	B	C	D	E	F
488	A	PIR-EXT-SE-Parking Lot	viapp01	3/18/2024 10:43	3/18/2024 10:43	3840 x 2160
489		PIR-EXT-SW-Lake-Mahon	viapp03	3/18/2024 10:43	3/18/2024 10:43	1920 x 1080
490		Pirtle-N-EXT-South Parkinglot-SWview	viapp07	3/18/2024 10:43	3/18/2024 10:43	1920 x 1080
491		Pirtle-SW-EXT-South Parkinglot-Wview	viapp07	3/18/2024 10:43	3/18/2024 10:43	1920 x 1080
492		Pirtle-SW-EXT-SouthParkinglot-NEview	viapp07	3/18/2024 10:43	3/18/2024 10:43	1920 x 1080
493		Pirtle-1-INT-Phase3-E-Entrance	viapp07	3/18/2024 10:43	3/18/2024 10:43	1920 x 1080
494		Pirtle-1-INT-Phase3-N-Entrance	viapp07	3/18/2024 10:43	3/18/2024 10:43	1920 x 1080
495		Pirtle-1-INT-Phase3-S-Entrance	viapp07	3/18/2024 10:43	3/18/2024 10:43	1920 x 1080
496		Pirtle-1-INT-Phase3-W-Entrance	viapp07	3/18/2024 10:43	3/18/2024 10:43	1920 x 1080
497		Pirtle-1-INT-Phase4-E-Entrance	viapp07	3/18/2024 10:43	3/18/2024 10:43	1920 x 1080
498		Pirtle-1-INT-Phase4-N-Entrance	viapp07	3/18/2024 10:43	3/18/2024 10:43	1920 x 1080
499		Pirtle-1-INT-Phase4-S-Entrance	viapp07	3/18/2024 10:43	3/18/2024 10:43	1920 x 1080
500		Pirtle-1-INT-Phase4-W-Entrance	viapp07	3/18/2024 10:43	3/18/2024 10:43	1920 x 1080
501		Pirtle-2-INT-EastPhase3-NE-Entrance	viapp07	3/18/2024 10:43	3/18/2024 10:43	1920 x 1080
502		Pirtle-2-INT-EastPhase3-SE-Entrance	viapp07	3/18/2024 10:43	3/18/2024 10:43	1920 x 1080
503		Pirtle-2-INT-EastPhase3-W-NorthHallway	viapp07	3/18/2024 10:43	3/18/2024 10:43	1920 x 1080
504		Pirtle-2-INT-EastPhase3-W-SouthHallway	viapp07	3/18/2024 10:43	3/18/2024 10:43	1920 x 1080
505		Pirtle-2-INT-Phase2-E-Entrance	viapp07	3/18/2024 10:43	3/18/2024 10:43	1920 x 1080
506		Pirtle-2-INT-Phase2-E-FirstFloor	viapp07	3/18/2024 10:43	3/18/2024 10:43	1920 x 1080
507		Pirtle-2-INT-Phase2-E-Staircase	viapp07	3/18/2024 10:43	3/18/2024 10:43	1920 x 1080
508		Pirtle-2-INT-Phase2-W-Entrance	viapp07	3/18/2024 10:43	3/18/2024 10:43	1920 x 1080
509		Pirtle-2-INT-Phase2-W-FirstFloor	viapp07	3/18/2024 10:43	3/18/2024 10:43	1920 x 1080
510		Pirtle-2-INT-Phase2-W-Staircase	viapp07	3/18/2024 10:43	3/18/2024 10:43	1920 x 1080
511		Pirtle-2-INT-Phase3-N-Elevator	viapp07	3/18/2024 10:43	3/18/2024 10:43	1920 x 1080
512		Pirtle-2-INT-Phase3-N-Hallway	viapp07	3/18/2024 10:43	3/18/2024 10:43	1920 x 1080
513		Pirtle-2-INT-Phase3-NW-Entrance	viapp07	3/18/2024 10:43	3/18/2024 10:43	1920 x 1080
514		Pirtle-2-INT-Phase3-S-Hallway	viapp07	3/18/2024 10:43	3/18/2024 10:43	1920 x 1080
515		Pirtle-2-INT-Phase3-SW-Entrance	viapp07	3/18/2024 10:43	3/18/2024 10:43	1920 x 1080
516		Pirtle-2-INT-Phase4-S-Hallway	viapp07	3/18/2024 10:43	3/18/2024 10:43	1920 x 1080
517		Pirtle-2-INT-Phase4-W-Entrance	viapp07	3/18/2024 10:43	3/18/2024 10:43	1920 x 1080
518		Pirtle-3-INT-EastPhase3-NW-Entrance	viapp07	3/18/2024 10:43	3/18/2024 10:43	1920 x 1080
519		Pirtle-3-INT-EastPhase3-SE-Entrance	viapp07	3/18/2024 10:43	3/18/2024 10:43	1920 x 1080
520		Pirtle-3-INT-EastPhase3-W-NorthHallway	viapp07	3/18/2024 10:43	3/18/2024 10:43	1920 x 1080

	A	B	C	D	E	F
521		Pirtle-3-INT-EastPhases3-W-SouthHallway	viapp07	3/18/2024 10:43	3/18/2024 10:43	1920 x 1080
522		Pirtle-3-INT-EastPhases3-W-SWHallway	viapp07	-	-	
523		Pirtle-3-INT-Phases3-E-Elevator	viapp07	3/18/2024 10:43	3/18/2024 10:43	1920 x 1080
524		Pirtle-3-INT-WestPhases3-W-OfficeEntrance	viapp07	3/18/2024 10:43	3/18/2024 10:43	1920 x 1080
525		Pirtle-4-W-EXT-Parkinglot-NEview	viapp07	3/18/2024 10:43	3/18/2024 10:43	1920 x 1080
526		Pirtle-Culinary-DiningRm(NE View)	viapp01	3/18/2024 10:43	3/18/2024 10:43	1280 x 720
527		Pirtle-Culinary-East-Ext-Entry	viapp01	3/18/2024 10:43	3/18/2024 10:43	1920 x 1080
528		Pirtle-Culinary-Hall (West View)	viapp01	3/18/2024 10:43	3/18/2024 10:43	1280 x 720
529		Pirtle-Culinary-Hallway (East View)	viapp01	3/18/2024 10:43	3/18/2024 10:43	1280 x 720
530		Pirtle-Culinary-Main Counter-POS	viapp01	3/18/2024 10:43	3/18/2024 10:43	1280 x 720
531		Pirtle-Culinary-North-Int-LobbyEntry/DR	viapp01	3/18/2024 10:43	3/18/2024 10:43	1280 x 720
532		Pirtle-Culinary-North-Vestibule	viapp05	3/18/2024 10:43	3/18/2024 10:43	2992 x 2992
533		Pirtle-Culinary-StorageRM/Freezer Area	viapp01	3/18/2024 10:43	3/18/2024 10:43	1280 x 720
534		Pirtle-Culinary-West-Ext-Entry	viapp01	3/18/2024 10:43	3/18/2024 10:43	1280 x 720
535		Pirtle-EXT-Phase3-South-Entrance	viapp07	3/18/2024 10:43	3/18/2024 10:43	1920 x 1080
536		Pirtle-N-EXT-South Parkinglot-SEview	viapp07	3/18/2024 10:43	3/18/2024 10:43	1920 x 1080
537		Pirtle-N-EXT-Parkinglot-SWview	viapp07	3/18/2024 10:43	3/18/2024 10:43	1920 x 1080
538		Pirtle-N-EXT-Parkinglot-Wview	viapp07	3/18/2024 10:43	3/18/2024 10:43	1920 x 1080
539		Pirtle-SE-EXT-Parkinglot-NEview	viapp07	3/18/2024 10:43	3/18/2024 10:43	1920 x 1080
540		Pirtle-SE-EXT-Parkinglot-NWview	viapp07	3/18/2024 10:43	3/18/2024 10:43	1920 x 1080
541		Pirtle-S-EXT-South Parkinglot-SView	viapp07	3/18/2024 10:43	3/18/2024 10:43	1920 x 1080
542		Pirtle-W-EXT-South Parkinglot-Eview	viapp07	3/18/2024 10:43	3/18/2024 10:43	1920 x 1080
543		Potter-EXT-NW-West Sidewalk	viapp01	3/18/2024 10:43	3/18/2024 10:43	1920 x 1080
544		Potter-EXT-SE-Sidewalk	viapp01	3/18/2024 10:43	3/18/2024 10:43	1920 x 1080
545		RTDC-EXT-NW-W Entrance	viapp01	3/18/2024 10:43	3/18/2024 10:43	2048 x 1536
546		RTDC-EXT-SE South Parking	viapp01	3/18/2024 10:43	3/18/2024 10:43	1920 x 1080
547		RTDC-1-N-Campus Safety	viapp02	3/18/2024 10:43	3/18/2024 10:43	2688 x 1520
548		RTDC-1-NE-NE Entrance	viapp02	3/18/2024 10:43	3/18/2024 10:43	3072 x 2048
549		RTDC-1-N-Lobby	viapp01	3/18/2024 10:43	3/18/2024 10:43	1280 x 720
550		RTDC-1-NW-NW Hallway	viapp02	3/18/2024 10:43	3/18/2024 10:43	2688 x 1520
551		RTDC-1-SE-E Hallway	viapp01	3/18/2024 10:43	3/18/2024 10:43	1920 x 1080
552		RTDCTST-1-N-5	viapp02	3/18/2024 10:43	3/18/2024 10:43	1280 x 720
553	Development	RTDCTST-1-N-6	viapp02	3/18/2024 10:43	3/18/2024 10:43	1280 x 720

	A	B	C	D	E	F
554	Center	RTDCTST-1-N-7	viapp02	3/18/2024 10:43	3/18/2024 10:43	1280 x 720
555		RTDCTST-1-N-8	viapp02	3/18/2024 10:43	3/18/2024 10:43	1280 x 720
556		RTDCTST-1-S-1	viapp02	3/18/2024 10:43	3/18/2024 10:43	1280 x 720
557		RTDCTST-1-S-2	viapp02	3/18/2024 10:43	3/18/2024 10:43	1280 x 720
558		RTDCTST-1-S-3	viapp02	3/18/2024 10:43	3/18/2024 10:43	1920 x 1080
559		RTDCTST-1-S-4	viapp02	3/18/2024 10:43	3/18/2024 10:43	1280 x 720
560		SAT-Maintenance-0-W-Parking Lot	viapp01	3/18/2024 10:43	3/18/2024 10:43	1280 x 720
561		SL-EXT-NE-Claridge S-Lawn	viapp01	3/18/2024 10:43	3/18/2024 10:43	1920 x 1080
562	Sledge Hall	SL-EXT-N-South court	viapp03	3/18/2024 10:43	3/18/2024 10:43	1280 x 720
563		SL-EXT-SE-Front Entrance	viapp03	-	-	
564		SL-EXT-S-North crt	viapp03	3/18/2024 10:43	3/18/2024 10:43	1280 x 720
565		SL-1-N-North Hallway	viapp02	3/18/2024 10:43	3/18/2024 10:43	720 x 480
566		SL-1-S-Lounge	viapp01	3/18/2024 10:43	3/18/2024 10:43	1920 x 1080
567		SL-1-S-S Hallway	viapp03	3/18/2024 10:43	3/18/2024 10:43	720 x 480
568		STC-O-E-Automotive Exterior	viapp01	3/18/2024 10:43	3/18/2024 10:43	1920 x 1080
569		STC-O-NE-Welding Door-EXT	viapp03	3/18/2024 10:43	3/18/2024 10:43	1920 x 1080
570	Skills Training Center	STC-O-NW-NW Entrance -EXT	viapp01	3/18/2024 10:43	3/18/2024 10:43	1920 x 1080
571		STC-O-SE-South Side Area 1 EXT	viapp03	3/18/2024 10:43	3/18/2024 10:43	1920 x 1080
572		STC-O-SW South Park RTDC-EXT	viapp01	3/18/2024 10:43	3/18/2024 10:43	1920 x 1080
573		STC-O-SW-SE-Car Storage-EXT	viapp01	3/18/2024 10:43	3/18/2024 10:43	1920 x 1072
574		STC-O-SW-W Drive/Park N-EXT	viapp05	3/18/2024 10:43	3/18/2024 10:43	1920 x 1080
575		STC-O-SW-W Drive/Park S-EXT	viapp01	3/18/2024 10:43	3/18/2024 10:43	1920 x 1080
576		STC-1-E-Automotive Center	viapp03	3/18/2024 10:43	3/18/2024 10:43	1920 x 1080
577		STC-1-E-Automotive Lab	viapp04	3/18/2024 10:43	3/18/2024 10:43	1280 x 720
578		STC-1-NW-Lobby	viapp01	3/18/2024 10:43	3/18/2024 10:43	1920 x 1080
579		VA-O-NE-Quad-EXT	viapp01	3/18/2024 10:43	3/18/2024 10:43	1920 x 1080
580	Vaughn Hall	VA-O-N-South crt-EXT	viapp01	3/18/2024 10:43	3/18/2024 10:43	720 x 480
581		VA-O-SE-Quad-EXT	viapp01	3/18/2024 10:43	3/18/2024 10:43	1920 x 1080
582		VA-O-S-North crt-EXT	viapp01	3/18/2024 10:43	3/18/2024 10:43	720 x 480
583		VA-1-N-North Hallway	viapp03	3/18/2024 10:43	3/18/2024 10:43	720 x 480
584		VA-1-S-Lounge	viapp03	3/18/2024 10:43	3/18/2024 10:43	720 x 480
585		VA-1-S-S Hallway	viapp01	3/18/2024 10:43	3/18/2024 10:43	2048 x 1536

	A	B	C	D	E	F
	Vaughn					
586	Conservatory	VC-0-E-Genecov-Potter-EXT	viapp01	3/18/2024 10:43	3/18/2024 10:43	1920 x 1080
587		WAG-0-SE-Entrance 1-EXT	viapp01	3/18/2024 10:43	3/18/2024 10:43	2048 x 1536
588		WAG-0-SE-Walkway 1-EXT	viapp01	3/18/2024 10:43	3/18/2024 10:43	1920 x 1080
589		WAG-0-SW-Entrance 2-EXT	viapp01	3/18/2024 10:43	3/18/2024 10:43	2048 x 1536
590	Wagstaff Gym	WAG-0-SW-Walkway 2-EXT	viapp01	3/18/2024 10:43	3/18/2024 10:43	1920 x 1080
591		WAG-1-SE-Teller 1	viapp03	3/18/2024 10:43	3/18/2024 10:43	1920 x 1080
592		WAG-1-SW-Teller 2	viapp03	-	-	
593		WAG-EXT-SW-Statue	viapp06	3/18/2024 10:43	3/18/2024 10:43	2560 x 1440
594	Wise Cultural	WCA-0-NE-Mahon-ApachePass-EXT	viapp03	3/18/2024 10:43	3/18/2024 10:43	1920 x 1080
595	Arts	WCA-0-NW-Brundrett Gardens-EXT	viapp01	3/18/2024 10:43	3/18/2024 10:43	1920 x 1080

	G	H	I	J	K	L	M
1							
2	Frame Frame Size Bandwidth Format Came Manufacturer Model						
3	10 12 KB	936 kbps	HEVC	No	Advidia	Advidia M-46-F	
4	10 12 KB	952 kbps	HEVC	No	Advidia	Advidia M-46-F	
5	10 12 KB	952 kbps	HEVC	No	Advidia	Advidia M-46-F	
6	10 12 KB	936 kbps	HEVC	No	Advidia	Advidia M-46-F	
7	10 12 KB	936 kbps	HEVC	No	Advidia	Advidia M-46-F	
8	10 12 KB	952 kbps	H264	No	Advidia	Advidia M-46-F	
9	10 12 KB	936 kbps	H264	No	Advidia	Advidia M-46-F	
10	10 12 KB	928 kbps	HEVC	No	Advidia	Advidia M-46-F	
11	10 12 KB	928 kbps	HEVC	No	Advidia	Advidia M-46-F	
12	10 12 KB	936 kbps	HEVC	No	Advidia	Advidia M-46-F	
13	10 12 KB	928 kbps	HEVC	No	Advidia	Advidia M-46-F	
14	10 12 KB	936 kbps	HEVC	No	Advidia	Advidia M-46-F	
15	10 12 KB	936 kbps	HEVC	No	Advidia	Advidia M-46-F	
16	15 17 KB	2048 kbps	H264	No	Panasonic	WV-SPW631L	
17	10 3 KB	208 kbps	H264	No	Cisco	Cisco CIVS IPC 6400	
18	2 314 KB	5024 kbps	MJPG	No	Panasonic	WV-SFV631L	
19	15 8 KB	1016 kbps	H264	No	Panasonic	WV-SPW631L	
20	15 15 KB	1856 kbps	H264	No	Panasonic	WV-SPW631L	
21	15 15 KB	1776 kbps	H264	No	Advidia	Advidia P-24	
22	10 10 KB	840 kbps	DIVX	No	Cisco	Cisco CIVS IPC 2621	
23	14 34 KB	3792 kbps	H264	No	Advidia	Advidia A-54-OD	
24	6 4 KB	200 kbps	H264	No	Cisco	Cisco CIVS IPC 6020	
25	10 10 KB	760 kbps	DIVX	No	Cisco	Cisco CIVS IPC 2520	
26	10 10 KB	768 kbps	DIVX	No	Cisco	Cisco CIVS IPC 2520	
27	6 4 KB	200 kbps	H264	No	Cisco	Cisco CIVS IPC 6020	
28	6 4 KB	200 kbps	H264	No	Cisco	Cisco CIVS IPC 6020	
29	10 10 KB	776 kbps	DIVX	No	Cisco	Cisco CIVS IPC 2520	
30	3 21 KB	512 kbps	H264	No	Advidia	Advidia B-57-V	

	G	H	I	J	K	L	M
31	10 10 KB	776 kbps	DIVX	No	Cisco	Cisco CIVS IPC 2520	
32	10 10 KB	768 kbps	DIVX	No	Cisco	Cisco CIVS IPC 2520	
33	10 10 KB	776 kbps	DIVX	No	Cisco	Cisco CIVS IPC 2520	
34	14 35 KB	3904 kbps	H264	No	Avdida	Avdida A-54-OD	
35	15 78 KB	9400 kbps	HEVC	No	Panasonic / i-P	WV-S22500-V3L	
36	5 30 KB	1200 kbps	MJPG	No	Cisco	Cisco CIVS IPC 2520	
37	15 11 KB	1304 kbps	H264	No	Avdida	Avdida A-64	
38	15 7 KB	888 kbps	H264	No	Avdida	Avdida A-64	
39	10 22 KB	1760 kbps	H264	No	Avdida	Avdida A-46-FW	
40	15 22 KB	2616 kbps	H264	No	Avdida	Avdida A-46-FW	
41	2 322 KB	5144 kbps	MJPG	No	Avdida	Avdida P-24	
42	6 4 KB	200 kbps	H264	No	Cisco	Cisco CIVS IPC 6020	
43	6 5 KB	224 kbps	H264	No	Cisco	Cisco CIVS IPC 6020	
44	6 4 KB	200 kbps	H264	No	Cisco	Cisco CIVS IPC 6020	
45	6 4 KB	200 kbps	H264	No	Cisco	Cisco CIVS IPC 6030	
46	6 4 KB	200 kbps	H264	No	Cisco	Cisco CIVS IPC 6020	
47	6 4 KB	200 kbps	H264	No	Cisco	Cisco CIVS IPC 6020	
48	6 4 KB	200 kbps	H264	No	Cisco	Cisco CIVS IPC 6030	
49	6 4 KB	200 kbps	H264	No	Cisco	Cisco CIVS IPC 6030	
50	6 4 KB	200 kbps	H264	No	Cisco	Cisco CIVS IPC 6030	
51	14 32 KB	3528 kbps	H264	No	Avdida	Avdida A-54-OD	
52	6 4 KB	200 kbps	H264	No	Cisco	Cisco CIVS IPC 6020	
53	6 4 KB	200 kbps	H264	No	Cisco	Cisco CIVS IPC 6030	
54	6 4 KB	192 kbps	H264	No	Cisco	Cisco CIVS IPC 6020	
55	6 4 KB	200 kbps	H264	No	Cisco	Cisco CIVS IPC 6030	
56	6 4 KB	200 kbps	H264	No	Cisco	Cisco CIVS IPC 6030	
57	6 4 KB	200 kbps	H264	No	Cisco	Cisco CIVS IPC 6030	
58	6 4 KB	200 kbps	H264	No	Cisco	Cisco CIVS IPC 6020	
59	6 4 KB	208 kbps	H264	No	Cisco	Cisco CIVS IPC 6020	
60	6 4 KB	200 kbps	H264	No	Cisco	Cisco CIVS IPC 6030	
61	6 4 KB	200 kbps	H264	No	Cisco	Cisco CIVS IPC 6030	
62	6 4 KB	200 kbps	H264	No	Cisco	Cisco CIVS IPC 6020	
63	6 4 KB	200 kbps	H264	No	Cisco	Cisco CIVS IPC 6020	

	G	H	I	J	K	L	M
64	6 4 KB	200 kbps	H264	No	Cisco	Cisco CIVS IPC 6030	
65	6 4 KB	200 kbps	H264	No	Cisco	Cisco CIVS IPC 6030	
66	6 4 KB	208 kbps	H264	No	Cisco	Cisco CIVS IPC 6020	
67	6 4 KB	200 kbps	H264	No	Cisco	Cisco CIVS IPC 6020	
68	10 48 KB	3864 kbps	H264	No	Cisco	Cisco CIVS IPC 6030	
69	6 4 KB	200 kbps	H264	No	Cisco	Cisco CIVS IPC 6020	
70	6 4 KB	200 kbps	H264	No	Cisco	Cisco CIVS IPC 6020	
71	6 4 KB	200 kbps	H264	No	Cisco	Cisco CIVS IPC 6020	
72	6 4 KB	200 kbps	H264	No	Cisco	Cisco CIVS IPC 6020	
73	6 4 KB	200 kbps	H264	No	Cisco	Cisco CIVS IPC 6020	
74	6 4 KB	200 kbps	H264	No	Cisco	Cisco CIVS IPC 6020	
75	6 4 KB	200 kbps	H264	No	Cisco	Cisco CIVS IPC 6020	
76	6 4 KB	200 kbps	H264	No	Cisco	Cisco CIVS IPC 6020	
77	6 4 KB	200 kbps	H264	No	Cisco	Cisco CIVS IPC 6020	
78	6 4 KB	208 kbps	H264	No	Cisco	Cisco CIVS IPC 6020	
79	6 4 KB	200 kbps	H264	No	Cisco	Cisco CIVS IPC 6020	
80	6 4 KB	200 kbps	H264	No	Cisco	Cisco CIVS IPC 6020	
81	6 4 KB	200 kbps	H264	No	Cisco	Cisco CIVS IPC 6030	
82	6 4 KB	200 kbps	H264	No	Cisco	Cisco CIVS IPC 6030	
83	5 5 KB	192 kbps	H264	No	Cisco	Cisco CIVS IPC 6030	
84	6 4 KB	200 kbps	H264	No	Cisco	Cisco CIVS IPC 6020	
85	6 4 KB	200 kbps	H264	No	Cisco	Cisco CIVS IPC 6020	
86	6 4 KB	200 kbps	H264	No	Cisco	Cisco CIVS IPC 6030	
87	6 4 KB	200 kbps	H264	No	Cisco	Cisco CIVS IPC 6020	
88	6 4 KB	200 kbps	H264	No	Cisco	Cisco CIVS IPC 6020	
89	15 64 KB	7656 kbps	H264	No	Panasonic	WV-SPV781L	
90	6 4 KB	200 kbps	H264	No	Cisco	Cisco CIVS IPC 6020	
91	6 4 KB	200 kbps	H264	No	Cisco	Cisco CIVS IPC 6400	
92	6 4 KB	200 kbps	H264	No	Cisco	Cisco CIVS IPC 6400	
93	6 4 KB	200 kbps	H264	No	Cisco	Cisco CIVS IPC 6400	
94	6 4 KB	208 kbps	H264	No	Cisco	Cisco CIVS IPC 6020	
95	6 4 KB	200 kbps	H264	No	Cisco	Cisco CIVS IPC 6020	
96	6 4 KB	216 kbps	H264	No	Cisco	Cisco CIVS IPC 6020	

	G	H	I	J	K	L	M
97	6 4 KB	200 kbps	H264	No	Cisco	Cisco CIVS IPC 6020	
98	6 4 KB	216 kbps	H264	No	Cisco	Cisco CIVS IPC 6020	
99	15 7 KB	792 kbps	H264	No	Advidia	Advidia A-64	
100	15 7 KB	832 kbps	H264	No	Advidia	Advidia A-64	
101	15 14 KB	1648 kbps	H264	No	Advidia	Advidia A-64	
102	6 4 KB	200 kbps	H264	No	Cisco	Cisco CIVS IPC 6020	
103	6 4 KB	200 kbps	H264	No	Cisco	Cisco CIVS IPC 6020	
104	4 122 KB	3920 kbps	H264	No	Advidia	Advidia B-51	
105	6 4 KB	200 kbps	H264	No	Cisco	Cisco CIVS IPC 6020	
106	6 4 KB	200 kbps	H264	No	Cisco	Cisco CIVS IPC 6020	
107	6 4 KB	200 kbps	H264	No	Cisco	Cisco CIVS IPC 6020	
108	6 4 KB	200 kbps	H264	No	Cisco	Cisco CIVS IPC 6020	
109	6 4 KB	192 kbps	H264	No	Cisco	Cisco CIVS IPC 6020	
110	6 4 KB	200 kbps	H264	No	Cisco	Cisco CIVS IPC 6020	
111	15 2 KB	256 kbps	DIVX	No	Cisco	Cisco CIVS IPC 2530	
112	10 18 KB	1432 kbps	H264	No	Advidia	Advidia A-49-F	
113	15 5 KB	632 kbps	H264	No	Advidia	Advidia B-51	
114	14 34 KB	3800 kbps	H264	No	Advidia	Advidia A-54-OD	
115	15 90 KB	10768 kbps	MJPG	No	Panasonic	WV-SPW631L	
116	30 14 KB	3464 kbps	H264	No	Cisco	Cisco CIVS IPC 2520	
117	15 3 KB	400 kbps	H264	No	Advidia	Advidia B-31	
118	14 33 KB	3648 kbps	H264	No	Advidia	Advidia A-54-OD	
119	8 12 KB	768 kbps	DIVX	No	Cisco	Cisco CIVS IPC 2520	
120	10 69 KB	5520 kbps	H264	No	Advidia	Advidia A-64	
121	15 8 KB	912 kbps	H264	No	Panasonic	WV-SPW631L	
122	14 33 KB	3680 kbps	H264	No	Advidia	Advidia A-54-OD	
123	14 34 KB	3800 kbps	H264	No	Advidia	Advidia A-54-OD	
124	30 9 KB	2136 kbps	H264	No	Cisco	Cisco CIVS IPC 2520	
125	6 5 KB	256 kbps	DIVX	No	Cisco	Cisco CIVS IPC 2520	
126	6 5 KB	256 kbps	DIVX	No	Cisco	Cisco CIVS IPC 2520	
127	10 122 KB	9800 kbps	H264	No	Advidia	Advidia A-87-V	
128	1 764 KB	6112 kbps	MJPG	No	Panasonic	WV-SFV781L	
129	10 46 KB	3704 kbps	H264	No	Cisco	Cisco CIVS IPC 2520	

	G	H	I	J	K	L	M
130	6 5 KB		256 kbps	DIVX	No	Cisco	Cisco CIVS IPC 2520
131	14 34 KB		3800 kbps	H264	No	Avdia	Avdia A-54-OD
132	6 6 KB		312 kbps	DIVX	No	Cisco	Cisco CIVS IPC 2520
133	14 34 KB		3840 kbps	H264	No	Avdia	Avdia A-54-OD
134	8 12 KB		792 kbps	DIVX	No	Cisco	Cisco CIVS IPC 2520
135	8 12 KB		760 kbps	DIVX	No	Cisco	Cisco CIVS IPC 2520
136	15 4 KB		472 kbps	H264	No	Avdia	Avdia B-31
137	14 34 KB		3776 kbps	H264	No	Avdia	Avdia A-54-OD
138	15 7 KB		792 kbps	H264	No	Avdia	Avdia A-64
139	15 22 KB		2632 kbps	H264	No	Avdia	Avdia B-31
140	0 --		0 kbps	UNKNOWN	No	Avdia	Avdia B-57-V
141	15 11 KB		1320 kbps	H264	No	Avdia	Avdia B-31
142	4 186 KB		5968 kbps	MJPG	No	Panasonic	WV-SPW631L
143	13 31 KB		3272 kbps	H264	No	Avdia	Avdia A-54-OD
144	1 831 KB		6648 kbps	MJPG	No	Panasonic	WV-SPV781L
145	13 16 KB		1632 kbps	H264	No	Avdia	Avdia P-24
146	8 15 KB		968 kbps	DIVX	No	Cisco	Cisco CIVS IPC 2520
147	15 15 KB		1808 kbps	H264	No	Avdia	Avdia P-24
148	15 7 KB		832 kbps	H264	No	Cisco	Cisco CIVS IPC 5010
149	10 10 KB		760 kbps	H264	No	Cisco	Cisco CIVS IPC 5010
150	15 16 KB		1872 kbps	HEVC	No	Avdia	Avdia M-46-FW-V2
151	15 16 KB		1888 kbps	HEVC	No	Avdia	Avdia M-46-FW-V2
152	15 7 KB		816 kbps	H264	No	Cisco	Cisco CIVS IPC 5010
153	10 10 KB		800 kbps	H264	No	Cisco	Cisco CIVS IPC 5010
154	15 7 KB		824 kbps	H264	No	Cisco	Cisco CIVS IPC 5010
155	15 5 KB		632 kbps	H264	No	Avdia	Avdia P-24
156	10 10 KB		832 kbps	H264	No	Cisco	Cisco CIVS IPC 5010
157	15 31 KB		3752 kbps	MJPG	No	Cisco	Cisco CIVS IPC 5010
158	15 7 KB		824 kbps	H264	No	Cisco	Cisco CIVS IPC 5010
159	15 5 KB		616 kbps	H264	No	Avdia	Avdia B-51
160	15 7 KB		824 kbps	H264	No	Cisco	Cisco CIVS IPC 5010
161	15 49 KB		5856 kbps	H264	No	Avdia	Avdia B-51
162	0 --		296 kbps	MJPG	No	Panasonic	WV-SPW631L

	G	H	I	J	K	L	M
163	0 --		320 kbps	MJPG	No	Panasonic	WV-SPW631L
164	10 14 KB		1144 kbps	HEVC	No	Advitia	Advitia B-58-V
165	0 --		304 kbps	MJPG	No	Panasonic	WV-SPW631L
166	10 7 KB		544 kbps	H264	No	Panasonic	WV-SPW631L
167	15 47 KB		5688 kbps	HEVC	No	Advitia	Advitia B-58-V
168	0 --		336 kbps	MJPG	No	Panasonic	WV-SPW631L
169	10 24 KB		1960 kbps	H264	No	Panasonic	WV-SPW631L
170	10 398 KB		31816 kbps	MJPG	No	Advitia	Advitia B-58-V
171	1 118 KB		944 kbps	MJPG	No	Panasonic	WV-SPW631L
172	10 10 KB		808 kbps	H264	No	Panasonic	WV-SPW631L
173	10 25 KB		2032 kbps	H264	No	Panasonic	WV-SFV631L
174	10 73 KB		5832 kbps	H264	No	Advitia	Advitia B-58-V
175	6 4 KB		200 kbps	H264	No	Cisco	Cisco CIVS IPC 6020
176	6 4 KB		200 kbps	H264	No	Cisco	Cisco CIVS IPC 6020
177	6 4 KB		200 kbps	H264	No	Cisco	Cisco CIVS IPC 6020
178	6 4 KB		192 kbps	H264	No	Cisco	Cisco CIVS IPC 6020
179	6 4 KB		200 kbps	H264	No	Cisco	Cisco CIVS IPC 6020
180	6 4 KB		200 kbps	H264	No	Cisco	Cisco CIVS IPC 6020
181	6 4 KB		200 kbps	H264	No	Cisco	Cisco CIVS IPC 6020
182	6 4 KB		200 kbps	H264	No	Cisco	Cisco CIVS IPC 6020
183	10 9 KB		752 kbps	H264	No	Advitia	Advitia P-24
184	6 4 KB		200 kbps	H264	No	Cisco	Cisco CIVS IPC 6020
185	6 4 KB		200 kbps	H264	No	Cisco	Cisco CIVS IPC 6020
186	10 10 KB		792 kbps	H264	No	Advitia	Advitia P-24
187	10 9 KB		712 kbps	H264	No	Advitia	Advitia P-24
188	10 33 KB		2648 kbps	H264	No	Advitia	Advitia B-31
189	6 6 KB		304 kbps	DIVX	No	Cisco	Cisco CIVS IPC 2520
190	10 24 KB		1960 kbps	HEVC	No	Advitia	Advitia M-46-FW-V2
191	6 7 KB		328 kbps	DIVX	No	Cisco	Cisco CIVS IPC 2520
192	10 9 KB		752 kbps	H264	No	Advitia	Advitia P-24
193	6 4 KB		200 kbps	H264	No	Cisco	Cisco CIVS IPC 6020
194	6 4 KB		200 kbps	H264	No	Cisco	Cisco CIVS IPC 6020
195	4 4 KB		144 kbps	H264	No	Cisco	Cisco CIVS IPC 6020

	G	H	I	J	K	L	M
196	6 4 KB	200 kbps	H264	No	Cisco	Cisco CIVS IPC 6020	
197	6 4 KB	200 kbps	H264	No	Cisco	Cisco CIVS IPC 6020	
198	6 4 KB	200 kbps	H264	No	Cisco	Cisco CIVS IPC 6020	
199	0 --	336 kbps	MJPG	No	Panasonic	WV-SPW631L	
200	0 --	504 kbps	MJPG	No	Panasonic	WV-SPW631L	
201	6 4 KB	200 kbps	H264	No	Cisco	Cisco CIVS IPC 6020	
202	10 10 KB	784 kbps	H264	No	Cisco	Cisco CIVS IPC 5010	
203	10 74 KB	5888 kbps	H264	No	Advitia	Advitia A-64	
204	6 6 KB	296 kbps	DIVX	No	Cisco	Cisco CIVS IPC 2530	
205	14 32 KB	3640 kbps	H264	No	Advitia	Advitia A-54-OD	
206	15 5 KB	648 kbps	H264	No	Advitia	Advitia B-31	
207	10 20 KB	1640 kbps	H264	No	Cisco	Cisco CIVS IPC 2520	
208	14 34 KB	3824 kbps	H264	No	Advitia	Advitia A-54-OD	
209	6 5 KB	256 kbps	DIVX	No	Cisco	Cisco CIVS IPC 2520	
210	14 34 KB	3824 kbps	H264	No	Advitia	Advitia A-54-OD	
211	10 19 KB	1536 kbps	H264	No	Cisco	Cisco CIVS IPC 2520	
212	6 5 KB	256 kbps	DIVX	No	Cisco	Cisco CIVS IPC 2520	
213	14 32 KB	3632 kbps	H264	No	Advitia	Advitia A-54-OD	
214	15 9 KB	1096 kbps	H264	No	Advitia	Advitia B-31	
215	14 33 KB	3648 kbps	H264	No	Advitia	Advitia A-54-OD	
216	15 22 KB	2656 kbps	H264	No	Advitia	Advitia B-31	
217	14 31 KB	3472 kbps	H264	No	Advitia	Advitia A-54-OD	
218	8 4 KB	256 kbps	DIVX	No	Cisco	Cisco CIVS IPC 2621	
219	30 10 KB	2352 kbps	H264	No	Cisco	Cisco CIVS IPC 2621	
220	6 5 KB	256 kbps	DIVX	No	Cisco	Cisco CIVS IPC 2520	
221	6 5 KB	256 kbps	DIVX	No	Cisco	Cisco CIVS IPC 2520	
222	6 5 KB	256 kbps	DIVX	No	Cisco	Cisco CIVS IPC 2520	
223	6 5 KB	256 kbps	DIVX	No	Cisco	Cisco CIVS IPC 2520	
224	15 22 KB	2640 kbps	H264	No	Advitia	Advitia B-31	
225	30 24 KB	5880 kbps	H264	No	Cisco	Cisco CIVS IPC 2520	
226	6 5 KB	256 kbps	DIVX	No	Cisco	Cisco CIVS IPC 2520	
227	14 34 KB	3808 kbps	H264	No	Advitia	Advitia A-54-OD	
228	15 49 KB	5856 kbps	H264	No	Advitia	Advitia B-51	

	G	H	I	J	K	L	M
229	20 5 KB	816 kbps	HEVC	No	Panasonic / i-PRO	WV-S1536LT	
230	6 7 KB	328 kbps	DIVX	No	Cisco	Cisco CIVS IPC 2520	
231	6 33 KB	1592 kbps	DIVX	No	Cisco	Cisco CIVS IPC 2520	
232	30 17 KB	4112 kbps	H264	No	Cisco	Cisco CIVS IPC 2520	
233	10 6 KB	448 kbps	H264	No	Cisco	Cisco CIVS IPC 2520	
234	10 10 KB	768 kbps	H264	No	Cisco	Cisco CIVS IPC 5010	
235	10 27 KB	2176 kbps	H264	No	Cisco	Cisco CIVS IPC 5010	
236	10 8 KB	656 kbps	H264	No	Cisco	Cisco CIVS IPC 5010	
237	15 41 KB	4912 kbps	H264	No	Avdia	Avdia B-57-V	
238	10 23 KB	1848 kbps	H264	No	Panasonic	WV-SPW631L	
239	10 25 KB	1984 kbps	H264	No	Panasonic	WV-SFV631L	
240	15 5 KB	616 kbps	H264	No	Avdia	Avdia B-51	
241	15 5 KB	624 kbps	H264	No	Avdia	Avdia B-51	
242	10 32 KB	2584 kbps	H264	No	Avdia	Avdia B-31	
243	10 48 KB	3872 kbps	H264	No	Avdia	Avdia A-54-OD	
244	10 20 KB	1600 kbps	H264	No	Axis	Axis M2014-E	
245	15 2 KB	184 kbps	H264	No	Avdia	Avdia B-57-V	
246	15 11 KB	1272 kbps	H264	No	Avdia	Avdia B-51	
247	14 34 KB	3784 kbps	H264	No	Avdia	Avdia A-54-OD	
248	10 10 KB	760 kbps	DIVX	No	Cisco	Cisco CIVS IPC 2520	
249	10 10 KB	768 kbps	DIVX	No	Cisco	Cisco CIVS IPC 2520	
250	10 10 KB	776 kbps	DIVX	No	Cisco	Cisco CIVS IPC 2520	
251	10 10 KB	768 kbps	DIVX	No	Cisco	Cisco CIVS IPC 2520	
252	10 10 KB	776 kbps	DIVX	No	Cisco	Cisco CIVS IPC 2520	
253	10 10 KB	768 kbps	DIVX	No	Cisco	Cisco CIVS IPC 2520	
254	10 10 KB	768 kbps	DIVX	No	Cisco	Cisco CIVS IPC 2520	
255	15 16 KB	1872 kbps	H264	No	Avdia	Avdia P-24	
256	10 10 KB	776 kbps	DIVX	No	Cisco	Cisco CIVS IPC 2520	
257	14 33 KB	3648 kbps	H264	No	Avdia	Avdia A-54-OD	
258	10 10 KB	768 kbps	DIVX	No	Cisco	Cisco CIVS IPC 2520	
259	10 10 KB	760 kbps	DIVX	No	Cisco	Cisco CIVS IPC 2520	
260	10 10 KB	776 kbps	DIVX	No	Cisco	Cisco CIVS IPC 2520	

	G	H	I	J	K	L	M
261	15 6 KB		736 kbps	H264	No	Advidia	Advidia A-54-OD
262	6 4 KB		200 kbps	H264	No	Cisco	Cisco CIVS IPC 6020
263	6 4 KB		200 kbps	H264	No	Cisco	Cisco CIVS IPC 6400
264	15 11 KB		1272 kbps	H264	No	Advidia	Advidia B-51
265	6 4 KB		200 kbps	H264	No	Cisco	Cisco CIVS IPC 6020
266	6 4 KB		200 kbps	H264	No	Cisco	Cisco CIVS IPC 6020
267	10 116 KB		9240 kbps	H264	No	Advidia	Advidia A-88-V
268	6 4 KB		200 kbps	H264	No	Cisco	Cisco CIVS IPC 6020
269	6 4 KB		200 kbps	H264	No	Cisco	Cisco CIVS IPC 6400
270	15 16 KB		1896 kbps	H264	No	Panasonic	WV-SPW631L
271	6 4 KB		200 kbps	H264	No	Cisco	Cisco CIVS IPC 6020
272	6 4 KB		200 kbps	H264	No	Cisco	Cisco CIVS IPC 6020
273	0 --		0 kbps	UNKNOWN	No	Cisco	Cisco CIVS IPC 6400
274	15 16 KB		1904 kbps	H264	No	Advidia	Advidia B-51
275	6 4 KB		200 kbps	H264	No	Cisco	Cisco CIVS IPC 6020
276	6 4 KB		200 kbps	H264	No	Cisco	Cisco CIVS IPC 6020
277	25 8 KB		1552 kbps	H264	No	Cisco	Cisco CIVS IPC 6020
278	2 137 KB		2192 kbps	H264	No	Panasonic	WV-SPW631L
279	10 10 KB		800 kbps	H264	No	Advidia	Advidia P-24
280	6 4 KB		200 kbps	H264	No	Cisco	Cisco CIVS IPC 6020
281	6 4 KB		184 kbps	H264	No	Cisco	Cisco CIVS IPC 6020
282	10 51 KB		4048 kbps	H264	No	Panasonic	WV-SPW631L
283	6 4 KB		208 kbps	H264	No	Cisco	Cisco CIVS IPC 6020
284	6 4 KB		200 kbps	H264	No	Cisco	Cisco CIVS IPC 6020
285	6 4 KB		200 kbps	H264	No	Cisco	Cisco CIVS IPC 6020
286	6 4 KB		200 kbps	H264	No	Cisco	Cisco CIVS IPC 6020
287	6 4 KB		200 kbps	H264	No	Cisco	Cisco CIVS IPC 6400
288	10 50 KB		4016 kbps	H264	No	Panasonic	WV-SPW631L
289	6 4 KB		200 kbps	H264	No	Cisco	Cisco CIVS IPC 6400
290	6 4 KB		200 kbps	H264	No	Cisco	Cisco CIVS IPC 6020
291	6 4 KB		200 kbps	H264	No	Cisco	Cisco CIVS IPC 6020
292	6 4 KB		200 kbps	H264	No	Cisco	Cisco CIVS IPC 6020
293	6 4 KB		200 kbps	H264	No	Cisco	Cisco CIVS IPC 6020

	G	H	I	J	K	L	M
294	6 4 KB	200 kbps	H264	No	Cisco	Cisco CIVS IPC 6020	
295	6 4 KB	200 kbps	H264	No	Cisco	Cisco CIVS IPC 6020	
296	6 4 KB	208 kbps	H264	No	Cisco	Cisco CIVS IPC 6020	
297	6 4 KB	200 kbps	H264	No	Cisco	Cisco CIVS IPC 6020	
298	6 4 KB	200 kbps	H264	No	Cisco	Cisco CIVS IPC 6020	
299	6 4 KB	200 kbps	H264	No	Cisco	Cisco CIVS IPC 6020	
300	6 4 KB	200 kbps	H264	No	Cisco	Cisco CIVS IPC 6020	
301	6 4 KB	200 kbps	H264	No	Cisco	Cisco CIVS IPC 6020	
302	6 4 KB	200 kbps	H264	No	Cisco	Cisco CIVS IPC 6020	
303	6 4 KB	200 kbps	H264	No	Cisco	Cisco CIVS IPC 6020	
304	10 16 KB	1240 kbps	H264	No	Avdiaia	Avdiaia A-46-FW	
305	6 4 KB	200 kbps	H264	No	Cisco	Cisco CIVS IPC 6020	
306	6 4 KB	200 kbps	H264	No	Cisco	Cisco CIVS IPC 6020	
307	6 4 KB	200 kbps	H264	No	Cisco	Cisco CIVS IPC 6020	
308	6 4 KB	200 kbps	H264	No	Cisco	Cisco CIVS IPC 6020	
309	6 4 KB	200 kbps	H264	No	Cisco	Cisco CIVS IPC 6020	
310	6 4 KB	200 kbps	H264	No	Cisco	Cisco CIVS IPC 6020	
311	6 4 KB	200 kbps	H264	No	Cisco	Cisco CIVS IPC 6020	
312	6 4 KB	200 kbps	H264	No	Cisco	Cisco CIVS IPC 6020	
313	6 4 KB	200 kbps	H264	No	Cisco	Cisco CIVS IPC 6020	
314	6 4 KB	200 kbps	H264	No	Cisco	Cisco CIVS IPC 6020	
315	6 4 KB	200 kbps	H264	No	Cisco	Cisco CIVS IPC 6020	
316	6 4 KB	200 kbps	H264	No	Cisco	Cisco CIVS IPC 6020	
317	6 4 KB	200 kbps	H264	No	Cisco	Cisco CIVS IPC 6020	
318	6 4 KB	200 kbps	H264	No	Cisco	Cisco CIVS IPC 6020	
319	1 797 KB	6376 kbps	MJPG	No	Panasonic	WV-SPV781L	
320	6 4 KB	200 kbps	H264	No	Cisco	Cisco CIVS IPC 6020	
321	10 10 KB	768 kbps	HEVC	No	Avdiaia	Avdiaia B-57-V2	
322	10 10 KB	776 kbps	H264	No	Avdiaia	Avdiaia B-57-V	
323	10 12 KB	984 kbps	H264	No	Avdiaia	Avdiaia A-49-F	
324	10 12 KB	984 kbps	H264	No	Avdiaia	Avdiaia A-49-F	
325	10 10 KB	800 kbps	H264	No	Avdiaia	Avdiaia B-58-V	
326	10 11 KB	912 kbps	H264	No	Avdiaia	Avdiaia B-58-V	

	G	H	I	J	K	L	M
327	10 10 KB		840 kbps	HEVC	No	Advidia	Advidia M-87-V
328	10 24 KB		1888 kbps	HEVC	No	Advidia	Advidia M-87-V
329	10 13 KB		1040 kbps	HEVC	No	Advidia	Advidia M-87-V
330	10 13 KB		1008 kbps	HEVC	No	Advidia	Advidia M-87-V
331	10 12 KB		944 kbps	H264	No	Advidia	Advidia B-57-V
332	10 10 KB		768 kbps	H264	No	Advidia	Advidia B-57-V
333	10 10 KB		784 kbps	H264	No	Advidia	Advidia B-57-V
334	10 38 KB		3040 kbps	HEVC	No	Bosch	Bosch Flexidome multi 7000i
335	30 41 KB		9808 kbps	HEVC	No	Bosch	Bosch Flexidome multi 7000i
336	10 38 KB		3040 kbps	HEVC	No	Bosch	Bosch Flexidome multi 7000i
337	10 65 KB		5216 kbps	HEVC	No	Bosch	Bosch Flexidome multi 7000i
338	5 188 KB		7536 kbps	MJPG	No	Panasonic	WV-SPW631L
339	7 19 KB		1048 kbps	H264	No	Panasonic	WV-SFV631L
340	1 102 KB		816 kbps	MJPG	No	Panasonic	WV-SPW631L
341	5 43 KB		1736 kbps	H264	No	Panasonic	WV-SFV631L
342	0 --		328 kbps	MJPG	No	Panasonic	WV-SPW631L
343	10 9 KB		720 kbps	H264	No	Panasonic	WV-SPW631L
344	10 15 KB		1216 kbps	HEVC	No	Advidia	Advidia B-58-V
345	10 14 KB		1120 kbps	H264	No	Advidia	Advidia A-64
346	10 48 KB		3880 kbps	H264	No	Advidia	Advidia A-54-OD
347	10 48 KB		3856 kbps	HEVC	No	Advidia	Advidia M-46-F
348	10 16 KB		1296 kbps	H264	No	Advidia	Advidia B-57-V
349	10 10 KB		800 kbps	DIVX	No	Cisco	Cisco CIVS IPC 2520
350	0 --		344 kbps	MJPG	No	Panasonic	WV-SPW631L
351	0 --		288 kbps	MJPG	No	Panasonic	WV-SPW631L
352	0 --		320 kbps	MJPG	No	Panasonic	WV-SPW631L
353	10 10 KB		768 kbps	H264	No	Cisco	Cisco CIVS IPC 5011
354	10 10 KB		792 kbps	H264	No	Cisco	Cisco CIVS IPC 5011
355	10 11 KB		864 kbps	H264	No	Cisco	Cisco CIVS IPC 5011

	G	H	I	J	K	L	M
356	10 11 KB		872 kbps	H264	No	Cisco	Cisco CIVS IPC 5011
357	8 69 KB		4424 kbps	MJPG	No	Avvidia	Avvidia B-51
358	10 9 KB		728 kbps	H264	No	Panasonic	WV-SPW631L
359	15 14 KB		1736 kbps	H264	No	Panasonic	WV-SPW631L
360	10 56 KB		4440 kbps	H264	No	Avvidia	Avvidia A-64
361	10 10 KB		768 kbps	DIVX	No	Cisco	Cisco CIVS IPC 2520
362	10 10 KB		760 kbps	H264	No	Avvidia	Avvidia P-24
363	10 10 KB		776 kbps	DIVX	No	Cisco	Cisco CIVS IPC 2520
364	10 10 KB		768 kbps	DIVX	No	Cisco	Cisco CIVS IPC 2520
365	15 49 KB		5864 kbps	H264	No	Avvidia	Avvidia B-51
366	10 50 KB		4024 kbps	HEVC	No	Avvidia	Avvidia M-46-F
367	10 47 KB		3792 kbps	H264	No	Avvidia	Avvidia A-54-OD
368	10 33 KB		2648 kbps	H264	No	Avvidia	Avvidia B-31
369	10 22 KB		1800 kbps	H264	No	Avvidia	Avvidia A-46-FW
370	10 44 KB		3560 kbps	HEVC	No	Avvidia	Avvidia M-46-F
371	10 10 KB		768 kbps	DIVX	No	Cisco	Cisco CIVS IPC 2520
372	3 31 KB		736 kbps	H264	No	Avvidia	Avvidia B-57-V
373	10 49 KB		3952 kbps	HEVC	No	Avvidia	Avvidia M-46-F
374	6 6 KB		304 kbps	DIVX	No	Cisco	Cisco CIVS IPC 2530
375	3 98 KB		2352 kbps	H264	No	Panasonic	WV-SPW631L
376	10 5 KB		384 kbps	H264	No	Axis	Axis M3007
377	10 9 KB		744 kbps	H264	No	Axis	Axis M3006
378	10 24 KB		1912 kbps	H264	No	Panasonic	WV-SFR631L
379	10 14 KB		1160 kbps	H264	No	Panasonic	WV-SFV631L
380	10 1 KB		112 kbps	DIVX	No	Cisco	Cisco CIVS IPC 2520
381	15 20 KB		2384 kbps	H264	No	Avvidia	Avvidia A-46-FW
382	15 6 KB		776 kbps	H264	No	Avvidia	Avvidia B-31
383	10 33 KB		2640 kbps	H264	No	Avvidia	Avvidia B-31
384	10 95 KB		7592 kbps	MJPG	No	Avvidia	Avvidia B-31
385	0 --		0 kbps	UNKNOWN	No	Avvidia	Avvidia M-46-F
386	10 10 KB		832 kbps	HEVC	No	Avvidia	Avvidia M-46-F
387	15 8 KB		992 kbps	H264	No	Avvidia	Avvidia B-31
388	10 26 KB		2064 kbps	H264	No	Avvidia	Avvidia A-46-FW

	G	H	I	J	K	L	M
389	10 22 KB	1760 kbps	H264	No	Advitia	Advitia A-46-FW	
390	10 8 KB	680 kbps	H264	No	Advitia	Advitia A-46-FW	
391	10 13 KB	1048 kbps	H264	No	Advitia	Advitia A-46-FW	
392	10 11 KB	856 kbps	HEVC	No	Advitia	Advitia M-46-F	
393	10 13 KB	1056 kbps	HEVC	No	Advitia	Advitia M-46-F	
394	10 11 KB	912 kbps	HEVC	No	Advitia	Advitia M-46-F	
395	10 13 KB	1048 kbps	HEVC	No	Advitia	Advitia M-46-F	
396	10 12 KB	1000 kbps	HEVC	No	Advitia	Advitia M-46-F	
397	10 12 KB	976 kbps	HEVC	No	Advitia	Advitia M-46-F	
398	10 11 KB	856 kbps	HEVC	No	Advitia	Advitia M-46-F	
399	10 12 KB	968 kbps	HEVC	No	Advitia	Advitia M-46-F	
400	10 50 KB	4040 kbps	HEVC	No	Advitia	Advitia M-46-FW-V2	
401	10 46 KB	3656 kbps	HEVC	No	Advitia	Advitia M-46-FW-V2	
402	10 50 KB	3984 kbps	HEVC	No	Advitia	Advitia M-46-FW-V2	
403	10 40 KB	3208 kbps	HEVC	No	Advitia	Advitia M-46-FW-V2	
404	10 46 KB	3664 kbps	HEVC	No	Advitia	Advitia M-46-FW-V2	
405	10 50 KB	3984 kbps	HEVC	No	Advitia	Advitia M-46-FW-V2	
406	10 39 KB	3112 kbps	HEVC	No	Advitia	Advitia M-46-FW-V2	
407	10 50 KB	3984 kbps	HEVC	No	Advitia	Advitia M-46-FW-V2	
408	10 49 KB	3952 kbps	HEVC	No	Advitia	Advitia M-46-FW-V2	
409	10 50 KB	4008 kbps	HEVC	No	Advitia	Advitia M-46-FW-V2	
410	10 11 KB	864 kbps	HEVC	No	Panasonic / i-Pi	WV-S1536LNS	
411	2 198 KB	3176 kbps	MJPG	No	Panasonic	WV-SPW631L	
412	15 17 KB	2072 kbps	H264	No	Panasonic	WV-SPW631L	
413	10 10 KB	776 kbps	H264	No	Advitia	Advitia B-58-V	
414	10 11 KB	880 kbps	HEVC	No	Panasonic / i-Pi	WV-S22500-V3L	
415	10 11 KB	864 kbps	HEVC	No	Panasonic / i-Pi	WV-S22500-V3L	
416	10 11 KB	888 kbps	HEVC	No	Panasonic / i-Pi	WV-S22500-V3L	
417	10 10 KB	832 kbps	HEVC	No	Panasonic / i-Pi	WV-S22500-V3L	
418	10 10 KB	816 kbps	HEVC	No	Panasonic / i-Pi	WV-S22500-V3L	
419	10 11 KB	888 kbps	HEVC	Yes	Panasonic / i-Pi	WV-S22500-V3L	
420	10 11 KB	912 kbps	HEVC	No	Panasonic / i-Pi	WV-S22500-V3L	
421	10 12 KB	976 kbps	HEVC	No	Panasonic / i-Pi	WV-S22500-V3L	

	G	H	I	J	K	L	M
422	10 10 KB		824 kbps	HEVC	No	Panasonic / i-Pi WV-S22500-V3L	
423	10 12 KB		928 kbps	HEVC	No	Panasonic / i-Pi WV-S22500-V3L	
424	10 10 KB		800 kbps	HEVC	No	Panasonic / i-Pi WV-S22500-V3L	
425	10 9 KB		696 kbps	HEVC	No	Panasonic / i-Pi WV-S22500-V3L	
426	10 10 KB		824 kbps	HEVC	No	Panasonic / i-Pi WV-S22500-V3L	
427	10 11 KB		856 kbps	HEVC	No	Panasonic / i-Pi WV-S22500-V3L	
428	10 10 KB		816 kbps	HEVC	No	Panasonic / i-Pi WV-S22500-V3L	
429	10 10 KB		808 kbps	HEVC	No	Panasonic / i-Pi WV-S22500-V3L	
430	10 12 KB		928 kbps	HEVC	No	Panasonic / i-Pi WV-S22500-V3L	
431	10 11 KB		848 kbps	HEVC	No	Panasonic / i-Pi WV-S22500-V3L	
432	10 11 KB		880 kbps	HEVC	No	Panasonic / i-Pi WV-S22500-V3L	
433	10 11 KB		872 kbps	HEVC	No	Panasonic / i-Pi WV-S22500-V3L	
434	10 11 KB		904 kbps	HEVC	No	Panasonic / i-Pi WV-S22500-V3L	
435	10 10 KB		776 kbps	HEVC	No	Panasonic / i-Pi WV-S22500-V3L	
436	10 11 KB		912 kbps	HEVC	No	Panasonic / i-Pi WV-S22500-V3L	
437	10 12 KB		952 kbps	HEVC	No	Panasonic / i-Pi WV-S22500-V3L	
438	10 10 KB		792 kbps	HEVC	No	Panasonic / i-Pi WV-S22500-V3L	
439	10 12 KB		936 kbps	HEVC	No	Panasonic / i-Pi WV-S22500-V3L	
440	10 11 KB		848 kbps	HEVC	No	Panasonic / i-Pi WV-S22500-V3L	
441	10 10 KB		768 kbps	HEVC	No	Panasonic / i-Pi WV-S22500-V3L	
442	10 11 KB		888 kbps	HEVC	No	Panasonic / i-Pi WV-S22500-V3L	
443	10 10 KB		776 kbps	HEVC	No	Panasonic / i-Pi WV-S22500-V3L	
444	10 12 KB		920 kbps	HEVC	No	Panasonic / i-Pi WV-S22500-V3L	
445	10 20 KB		1592 kbps	H264	No	Axis M2026-LE	
446	10 8 KB		608 kbps	HEVC	No	Panasonic / i-Pi WV-S25500-V3L	
447	0 --		0 kbps	UNKNOWN	No	Axis M2026-LE	
448	10 15 KB		1168 kbps	H264	No	Axis M2025-LE	
449	10 5 KB		376 kbps	H264	No	Axis M2026-LE	
450	10 5 KB		400 kbps	H264	No	Axis M2026-LE	
451	10 8 KB		632 kbps	H264	No	Axis M2026-LE	
452	0 --		0 kbps	UNKNOWN	Yes	Axis M2026-LE	
453	10 4 KB		352 kbps	H264	No	Axis M2026-LE	
454	10 4 KB		352 kbps	H264	No	Axis M2026-LE	

	G	H	I	J	K	L	M
455	0 --		0 kbps	UNKNOWN	Yes	Axis	Axis M2026-LE
456	0 --		0 kbps	UNKNOWN	Yes	Axis	Axis M2026-LE
457	10 15 KB		1208 kbps	HEVC	No	Panasonic / i-P	WV-S22500-V3L
458	10 9 KB		712 kbps	HEVC	No	Panasonic / i-P	WV-S22500-V3L
459	10 12 KB		936 kbps	HEVC	No	Panasonic / i-P	WV-S22500-V3L
460	10 74 KB		5960 kbps	H264	No	Advitia	Advitia A-88-V
461	10 80 KB		6368 kbps	H264	No	Advitia	Advitia A-88-V
462	15 42 KB		5088 kbps	H264	No	2N	2N Helios IP Vario
463	10 50 KB		4024 kbps	H264	No	Advitia	Advitia A-88-V
464	10 38 KB		3064 kbps	H264	No	Advitia	Advitia A-88-V
465	10 61 KB		4848 kbps	H264	No	Advitia	Advitia A-88-V
466	10 11 KB		872 kbps	H264	No	Advitia	Advitia B-51
467	15 11 KB		1272 kbps	H264	No	Advitia	Advitia B-51
468	10 70 KB		5576 kbps	H264	No	Advitia	Advitia A-88-V
469	10 124 KB		9904 kbps	H264	No	Advitia	Advitia A-88-V
470	10 71 KB		5696 kbps	H264	No	Advitia	Advitia A-88-V
471	10 25 KB		1976 kbps	H264	No	Advitia	Advitia A-88-V
472	10 4 KB		328 kbps	H264	No	Advitia	Advitia A-87-V
473	10 9 KB		752 kbps	H264	No	Advitia	Advitia A-46-FW
474	15 49 KB		5856 kbps	H264	No	Advitia	Advitia B-51
475	10 11 KB		864 kbps	H264	No	Advitia	Advitia A-46-FW
476	10 15 KB		1224 kbps	H264	No	Advitia	Advitia A-46-FW
477	10 21 KB		1664 kbps	H264	No	Advitia	Advitia A-46-FW
478	10 3 KB		264 kbps	H264	No	Advitia	Advitia A-46-FW
479	10 8 KB		624 kbps	H264	No	Advitia	Advitia A-46-FW
480	10 9 KB		696 kbps	H264	No	Advitia	Advitia A-46-FW
481	10 27 KB		2192 kbps	H264	No	Advitia	Advitia A-46-FW
482	15 19 KB		2312 kbps	H264	No	Advitia	Advitia B-51
483	10 3 KB		248 kbps	H264	No	Advitia	Advitia A-87-V
484	10 8 KB		624 kbps	H264	No	Advitia	Advitia A-87-V
485	10 25 KB		2032 kbps	H264	No	Advitia	Advitia A-87-V
486	15 49 KB		5872 kbps	H264	No	Advitia	Advitia B-51
487	2 18 KB		280 kbps	H264	No	Panasonic	WV-SFV631L

	G	H	I	J	K	L	M
488	10 46 KB	3680 kbps	H264	No	Panasonic	WV-SFV781L	
489	10 34 KB	2736 kbps	H264	No	Panasonic	WV-SPW631L	
490	10 26 KB	2064 kbps	HEVC	No	Advidia	Advidia M-46-FW-V2	
491	10 22 KB	1800 kbps	HEVC	No	Advidia	Advidia M-46-FW-V2	
492	10 22 KB	1744 kbps	HEVC	No	Advidia	Advidia M-46-FW-V2	
493	10 19 KB	1552 kbps	HEVC	No	Advidia	Advidia M-46-FW-V2	
494	10 22 KB	1752 kbps	HEVC	No	Advidia	Advidia M-46-FW-V2	
495	10 26 KB	2064 kbps	HEVC	No	Advidia	Advidia M-46-FW-V2	
496	10 25 KB	2024 kbps	HEVC	No	Advidia	Advidia M-46-FW-V2	
497	10 22 KB	1760 kbps	HEVC	No	Advidia	Advidia M-46-FW-V2	
498	10 26 KB	2048 kbps	HEVC	No	Advidia	Advidia M-46-FW-V2	
499	10 25 KB	1976 kbps	HEVC	No	Advidia	Advidia M-46-FW-V2	
500	10 27 KB	2144 kbps	HEVC	No	Advidia	Advidia M-46-FW-V2	
501	10 22 KB	1776 kbps	HEVC	No	Advidia	Advidia M-46-FW-V2	
502	10 22 KB	1776 kbps	HEVC	No	Advidia	Advidia M-46-FW-V2	
503	10 22 KB	1736 kbps	HEVC	No	Advidia	Advidia M-46-FW-V2	
504	10 22 KB	1776 kbps	HEVC	No	Advidia	Advidia M-46-FW-V2	
505	10 26 KB	2064 kbps	HEVC	No	Advidia	Advidia M-46-FW-V2	
506	10 23 KB	1816 kbps	HEVC	No	Advidia	Advidia M-46-FW-V2	
507	10 27 KB	2128 kbps	HEVC	No	Advidia	Advidia M-46-FW-V2	
508	10 24 KB	1944 kbps	HEVC	No	Advidia	Advidia M-46-FW-V2	
509	10 26 KB	2080 kbps	HEVC	No	Advidia	Advidia M-46-FW-V2	
510	10 23 KB	1840 kbps	HEVC	No	Advidia	Advidia M-46-FW-V2	
511	10 26 KB	2056 kbps	HEVC	No	Advidia	Advidia M-46-FW-V2	
512	10 21 KB	1712 kbps	HEVC	No	Advidia	Advidia M-46-FW-V2	
513	10 23 KB	1848 kbps	HEVC	No	Advidia	Advidia M-46-FW-V2	
514	10 26 KB	2096 kbps	HEVC	No	Advidia	Advidia M-46-FW-V2	
515	10 22 KB	1752 kbps	HEVC	No	Advidia	Advidia M-46-FW-V2	
516	10 23 KB	1824 kbps	HEVC	No	Advidia	Advidia M-46-FW-V2	
517	10 23 KB	1824 kbps	HEVC	No	Advidia	Advidia M-46-FW-V2	
518	10 23 KB	1816 kbps	HEVC	No	Advidia	Advidia M-46-FW-V2	
519	10 26 KB	2120 kbps	HEVC	No	Advidia	Advidia M-46-FW-V2	
520	10 26 KB	2048 kbps	HEVC	No	Advidia	Advidia M-46-FW-V2	

	G	H	I	J	K	L	M
521	10 22 KB	1768 kbps	HEVC	No	Advidia	Advidia M-46-FW-V2	
522	0 --	0 kbps	UNKNOWN	No	Advidia	Advidia M-46-FW-V2	
523	10 22 KB	1776 kbps	HEVC	No	Advidia	Advidia M-46-FW-V2	
524	10 23 KB	1816 kbps	HEVC	No	Advidia	Advidia M-46-FW-V2	
525	10 23 KB	1824 kbps	HEVC	No	Advidia	Advidia M-46-FW-V2	
526	10 13 KB	1008 kbps	H264	No	Advidia	Advidia A-64	
527	15 5 KB	632 kbps	H264	No	Advidia	Advidia B-51	
528	10 10 KB	816 kbps	H264	No	Advidia	Advidia B-31	
529	10 9 KB	688 kbps	H264	No	Advidia	Advidia B-31	
530	10 17 KB	1392 kbps	H264	No	Advidia	Advidia B-31	
531	10 13 KB	1056 kbps	H264	No	Advidia	Advidia A-64	
532	10 33 KB	2656 kbps	H264	No	Panasonic	WV-SFV481	
533	10 8 KB	632 kbps	H264	No	Advidia	Advidia B-31	
534	10 9 KB	736 kbps	H264	No	Advidia	Advidia A-54-OD	
535	10 23 KB	1872 kbps	HEVC	No	Advidia	Advidia M-46-FW-V2	
536	10 26 KB	2048 kbps	HEVC	No	Advidia	Advidia M-46-FW-V2	
537	10 25 KB	1984 kbps	HEVC	No	Advidia	Advidia M-46-FW-V2	
538	10 22 KB	1792 kbps	HEVC	No	Advidia	Advidia M-46-FW-V2	
539	10 22 KB	1768 kbps	HEVC	No	Advidia	Advidia M-46-FW-V2	
540	10 22 KB	1800 kbps	HEVC	No	Advidia	Advidia M-46-FW-V2	
541	10 26 KB	2056 kbps	HEVC	No	Advidia	Advidia M-46-FW-V2	
542	10 26 KB	2104 kbps	HEVC	No	Advidia	Advidia M-46-FW-V2	
543	10 25 KB	2024 kbps	H264	No	Panasonic	WV-SPW631L	
544	10 11 KB	880 kbps	H264	No	Panasonic	WV-SPW631L	
545	10 48 KB	3856 kbps	H264	No	Advidia	Advidia A-54-OD	
546	10 24 KB	1920 kbps	H264	No	Panasonic	WV-SPW631L	
547	10 27 KB	2152 kbps	H264	No	Advidia	Advidia A-46-FW	
548	10 48 KB	3808 kbps	H264	No	Advidia	Advidia A-64	
549	10 33 KB	2616 kbps	H264	No	Advidia	Advidia B-31	
550	10 16 KB	1304 kbps	H264	No	Advidia	Advidia A-46-FW	
551	15 28 KB	3376 kbps	H264	No	Advidia	Advidia B-51	
552	6 4 KB	200 kbps	H264	No	Cisco	Cisco CIVS IPC 6020	
553	6 4 KB	200 kbps	H264	No	Cisco	Cisco CIVS IPC 6020	

	G	H	I	J	K	L	M
554	6 4 KB	200 kbps	H264	No	Cisco	Cisco CIVS IPC 6020	
555	6 4 KB	200 kbps	H264	No	Cisco	Cisco CIVS IPC 6020	
556	6 4 KB	200 kbps	H264	No	Cisco	Cisco CIVS IPC 6020	
557	6 4 KB	200 kbps	H264	No	Cisco	Cisco CIVS IPC 6020	
558	3 71 KB	1704 kbps	H264	No	Avdizia	Avdizia B-57-V	
559	6 4 KB	200 kbps	H264	No	Cisco	Cisco CIVS IPC 6020	
560	10 12 KB	976 kbps	H264	No	Avdizia	Avdizia A-65	
561	10 24 KB	1912 kbps	H264	No	Panasonic	WV-SPW631L	
562	10 20 KB	1568 kbps	H264	No	Avdizia	Avdizia A-64	
563	0 --	0 kbps	UNKNOWN	No	Cisco	Cisco CIVS IPC 6400	
564	10 23 KB	1848 kbps	H264	No	Avdizia	Avdizia A-54-OD	
565	10 10 KB	760 kbps	DIVX	No	Cisco	Cisco CIVS IPC 2520	
566	10 23 KB	1816 kbps	H264	No	Avdizia	Avdizia P-24	
567	10 10 KB	768 kbps	DIVX	No	Cisco	Cisco CIVS IPC 2520	
568	15 49 KB	5864 kbps	H264	No	Avdizia	Avdizia B-51	
569	3 182 KB	4360 kbps	H264	No	Avdizia	Avdizia B-57-V	
570	10 22 KB	1784 kbps	H264	No	Avdizia	Avdizia P-24	
571	10 25 KB	1984 kbps	H264	No	Panasonic	WV-SFV631L	
572	5 213 KB	8520 kbps	MJPG	No	Panasonic	WV-SPW631L	
573	15 6 KB	768 kbps	H264	No	Avdizia	Avdizia B-31	
574	10 26 KB	2040 kbps	H264	No	Panasonic	WV-SPW631L	
575	10 51 KB	4064 kbps	H264	No	Panasonic	WV-SPV781L	
576	10 199 KB	15952 kbps	MJPG	No	Cisco	Cisco CIVS IPC 6020	
577	10 9 KB	744 kbps	H264	No	Cisco	Cisco CIVS IPC 5010	
578	15 49 KB	5848 kbps	H264	No	Avdizia	Avdizia B-51	
579	3 88 KB	2112 kbps	H264	No	Panasonic	WV-SFV631L	
580	6 17 KB	800 kbps	DIVX	No	Cisco	Cisco CIVS IPC 2530	
581	10 24 KB	1880 kbps	H264	No	Panasonic	WV-SFV631L	
582	6 15 KB	712 kbps	DIVX	No	Cisco	Cisco CIVS IPC 2530	
583	10 10 KB	776 kbps	DIVX	No	Cisco	Cisco CIVS IPC 2520	
584	10 10 KB	768 kbps	DIVX	No	Cisco	Cisco CIVS IPC 2520	
585	10 48 KB	3840 kbps	H264	No	Avdizia	Avdizia A-54-OD	

	G	H	I	J	K	L	M
586	10 25 KB	2016 kbps	H264	No	Panasonic	WV-SFN631L	
587	10 48 KB	3856 kbps	H264	No	Advitia	Advitia A-54-OD	
588	15 6 KB	744 kbps	H264	No	Panasonic	WV-SPW631L	
589	10 45 KB	3632 kbps	H264	No	Advitia	Advitia A-54-OD	
590	2 201 KB	3216 kbps	MJPG	No	Panasonic	WV-SPW631L	
591	10 14 KB	1152 kbps	H264	No	Advitia	Advitia M-46-FW	
592	0 --	0 kbps	UNKNOWN	No	Advitia	Advitia M-46-FW-V2	
593	3 24 KB	568 kbps	HEVC	No	Panasonic / i-P	WV-S22500-V3L	
594	10 82 KB	6560 kbps	H264	Yes	Panasonic	WV-SPW631L	
595	2 203 KB	3248 kbps	H264	No	Panasonic	WV-SFV631L	

Lewis Hall - Second Floor

Emergency Plan

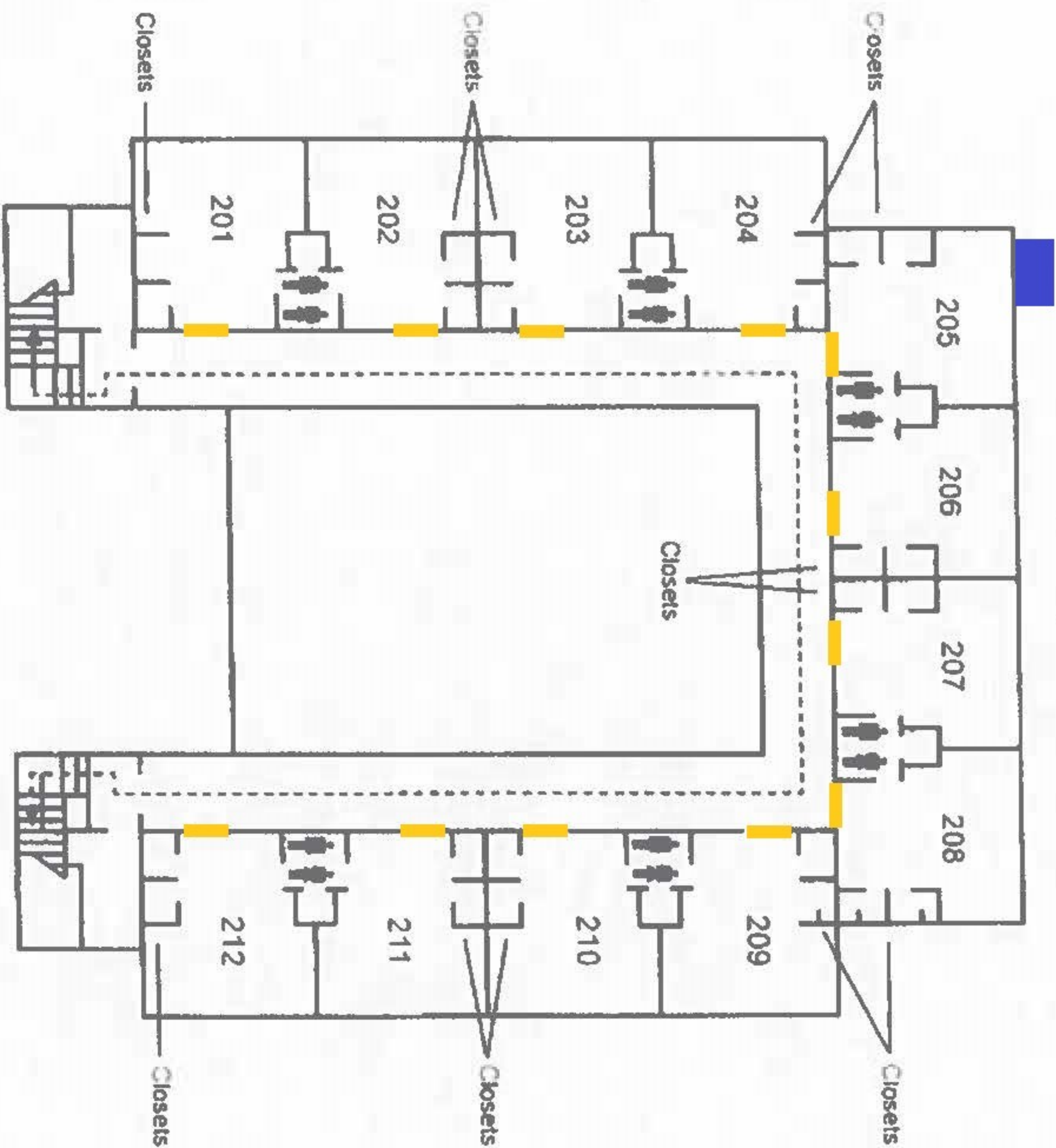

NORTH



MR	Mech. Room	Restrooms
WR	Work Room	Office
<div> <div> <div>+</div> <div>First Aid Kit</div> </div> <div> <div>→</div> <div>Fire Exit</div> </div> <div> <div>Emergency Shelter Area</div> </div> </div>		

Welcome Center

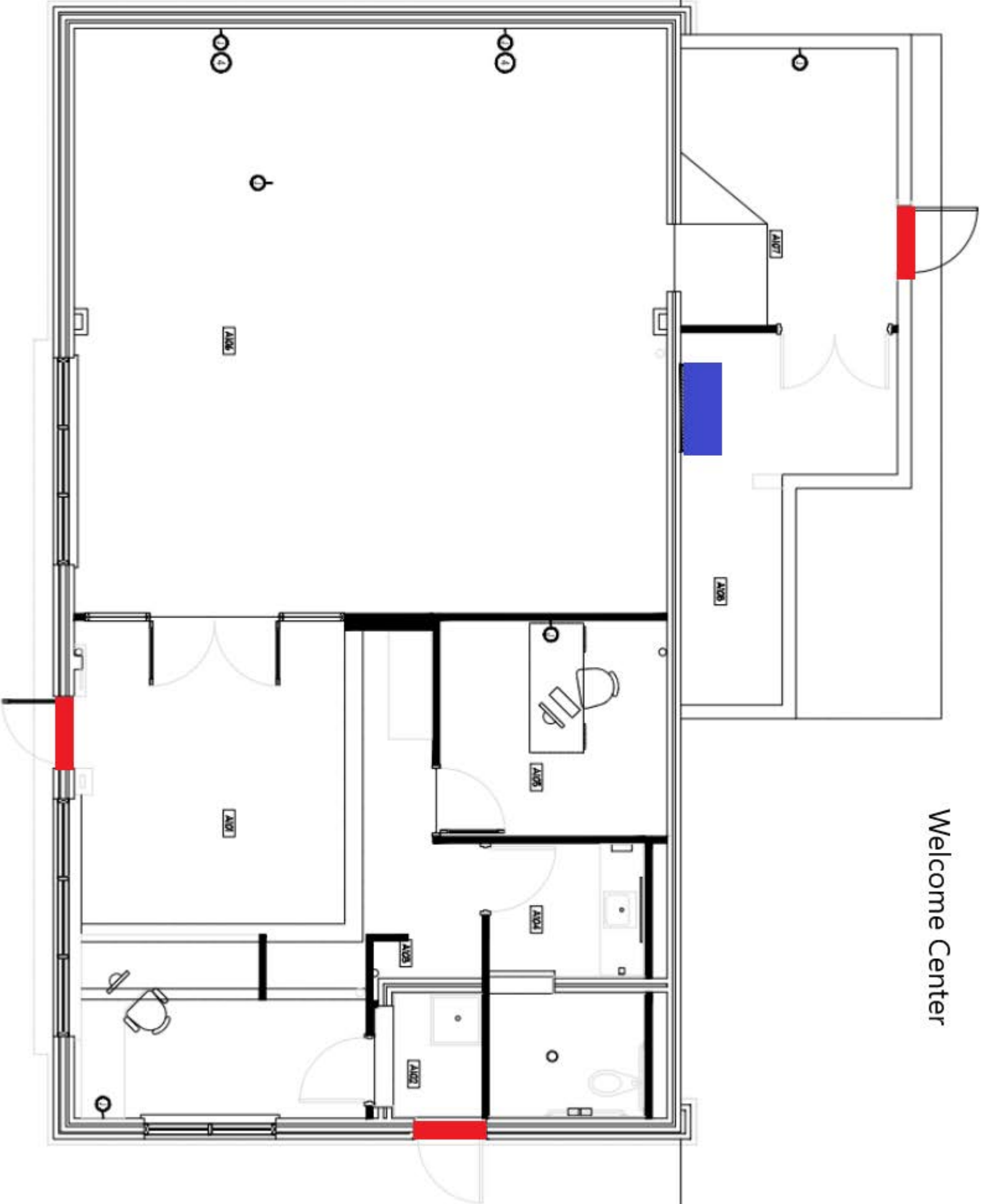



Wesley House First Floor

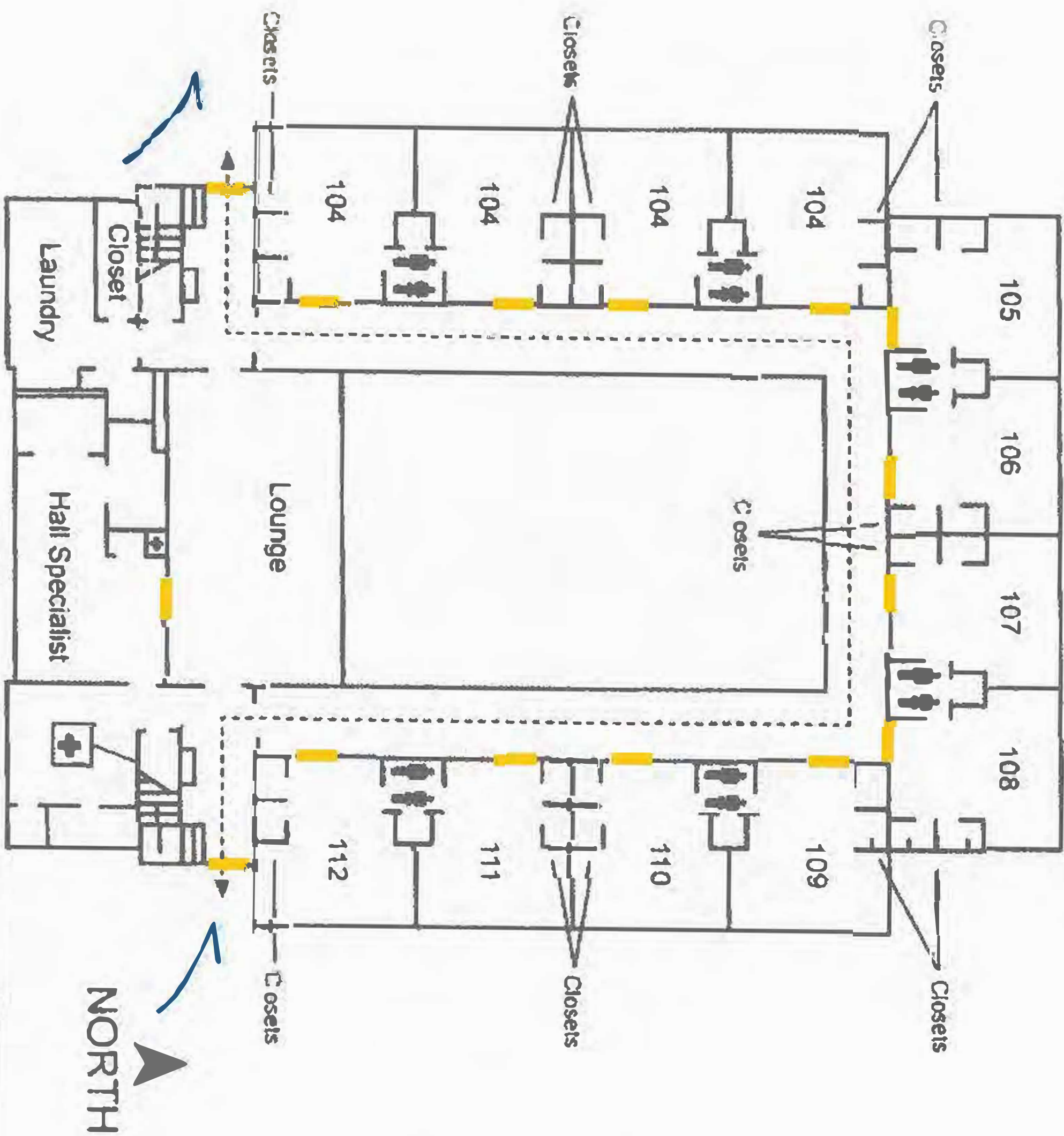

NORTH

MIR	Mech. Room	Restrooms
WR	Work Room	Ofc. Office

	First Aid Kit	Emergency Shelter Area
	Fire Exit	





Wesley House Second Floor

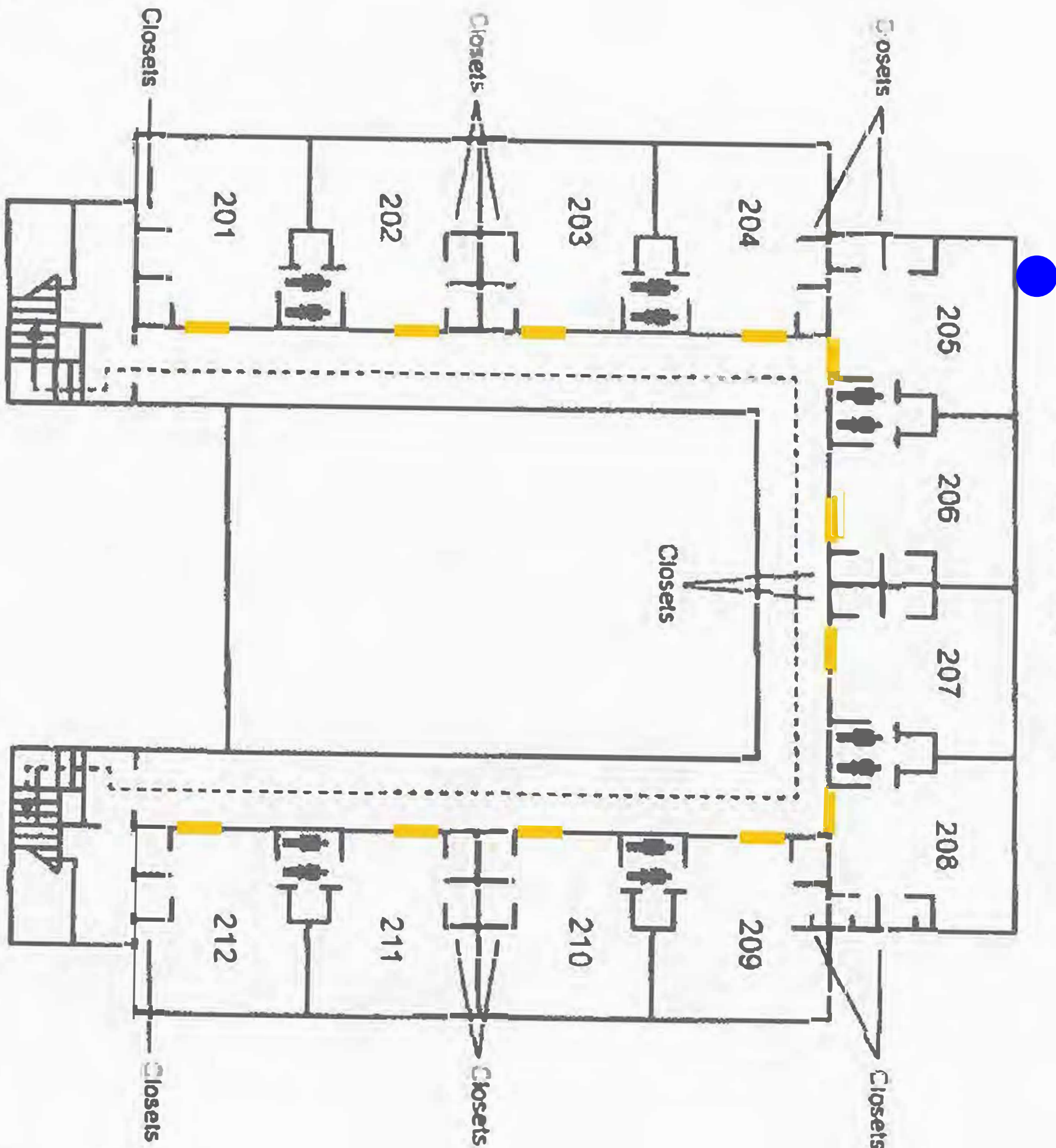

NORTH
▲



MR	Mech. Room	Restrooms
WR	Work Room	Ofc. Office
First Aid Kit		
Fire Exit		
Emergency Shelter Area		

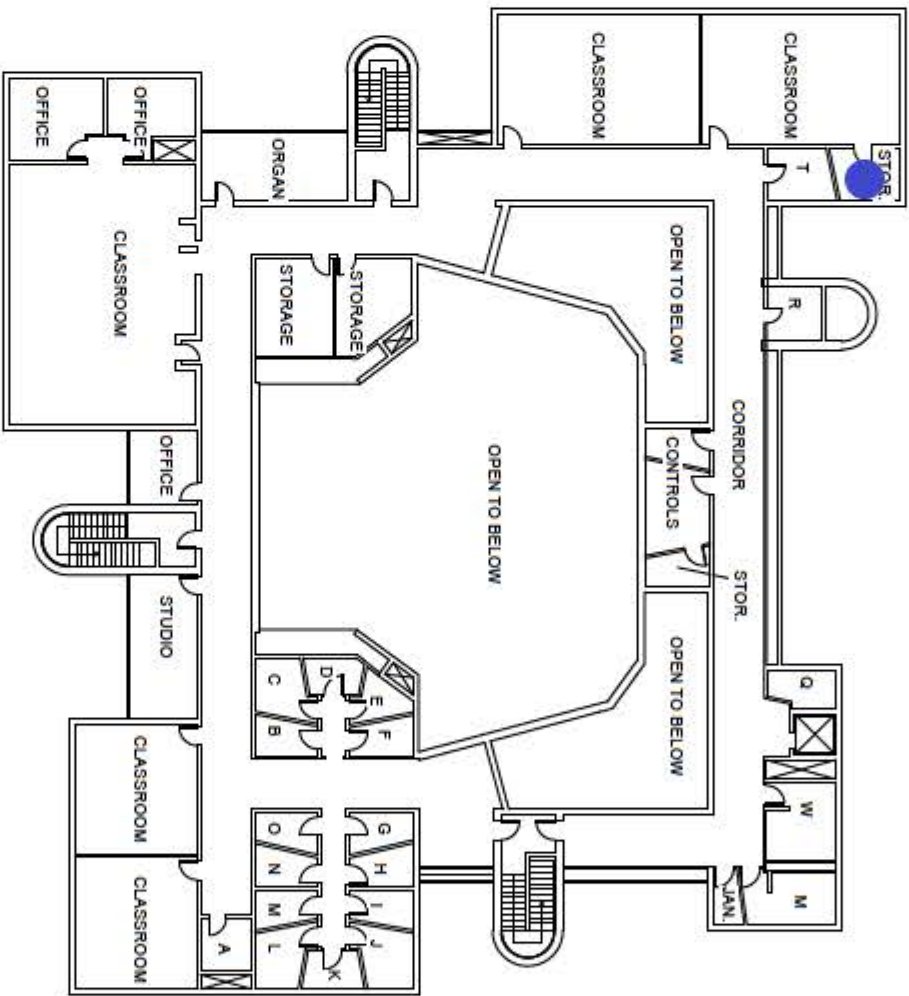
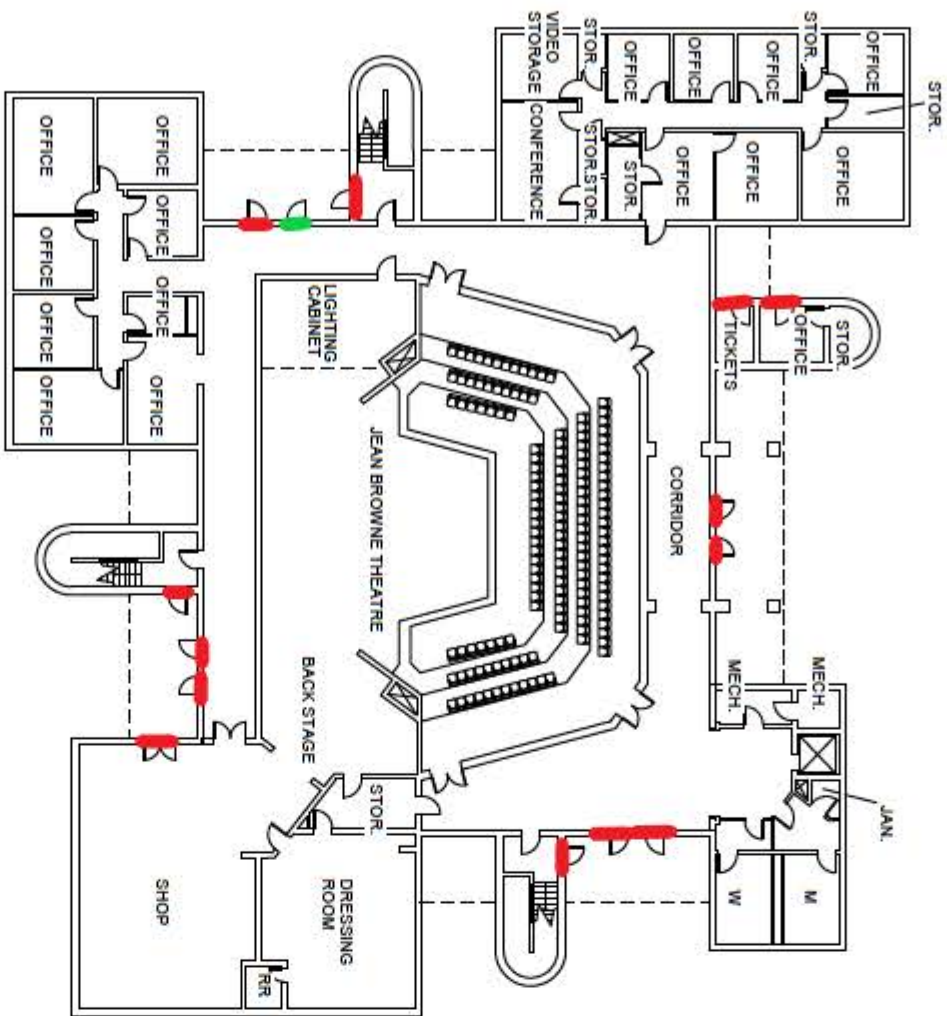

FIRST FLOOR PLAN



SECOND FLOOR PLAN

