



### **ADDENDUM #7**

**DATE:** February 27, 2024

**TO:** Prospective Proposers

**RE:** Addendum #7  
Electronic Access & Video Surveillance  
Tyler Junior College  
RFP #24-07

#### **NOTICE TO PROPOSERS:**

This Addendum forms a part of the Request for Proposal. Acknowledge receipt of this Addendum in the space provided on the Vendor Verification Form. Failure to do so may subject Proposer to disqualification.

**QUESTION #1:** Out of the total number of cameras listed as 577 installed across 4 campuses, can you please specify the number of cameras per building. This will help to determine the size and specs of the Network Video Recorder associated with that specific building.

**ANSWER:** Attached.

**QUESTION #2:** Does the admin of or the individual in charge of the surveillance system have access credentials? Meaning, username and password for the existing NVR's and cameras. To add the existing cameras to the new platform access credentials are needed.

**ANSWER:** Yes.

**QUESTION #3:** Are all existing cameras ONVIF compatible?

**ANSWER:** Yes.

**QUESTION #4:** Are all the existing cameras working properly?

**ANSWER:** No. Fourteen (14) are either inoperable or have blurry, distorted views.

**QUESTION #5:** Is there a minimum storage capacity in days? Meaning how many days of video footage do you want to have stored within the onsite NVR? This will help to determine the size of storage capacity (hard drives) needed.



ANSWER: Thirty (30) days.

QUESTION #6: The recording setting are going to be continuous or motion activated or a combination of both? This will help to determine the size of storage capacity.

ANSWER: Continuous.

QUESTION #7: Model numbers of current cameras.

ANSWER: Already provided in separate addendum.

QUESTION #8: Do you want all the existing or new cameras capable of AI functions as described in the scope? Or just a specific number? This will help to determine the cost. Each camera will require a license to provide AI functions.

ANSWER: AI cameras placed in obvious, strategic locations.

QUESTION #9: The AI license can be 1, 3, 5 or 10 years. Any preferences? There is a volume discount associated. The AI license also warranties the camera for as long as the license is active. Meaning if you have a 5-year license and the camera breaks down in year 4, we will replace it at no cost to you.

ANSWER: 5-year minimum; 10-year preferred.

QUESTION #10: On the Cbord environment, there are 363 doors in 20 buildings. Can you specify how many doors there are per building?

ANSWER: Provided in previous addendum.

QUESTION #11: The Onity environment has 580 doors in 12 buildings. Can you specify how many doors there are per building?

ANSWER: Door count can be obtained on provided drawings.

QUESTION #12: The 319 doors over 45 buildings, is that a reference for future expansion?

ANSWER: 319 are the exterior doors to be added under this RFP.

QUESTION #13: During the pre-bid meeting it was stated that there would be maps for cameras and doors provided to the bidders. When will these maps be available for review?



ANSWER: Attached. Bidders can just quote their price per square foot.

QUESTION #14: During the pre-bid meeting it was stated by IT that all ethernet cabling would be done by the college. To estimate the amount of access control composite cable required, it is necessary to know how far controllers are from the door. Will the college be providing this information per door?

- Can the bidders assume that the access control composite cable has been pulled and is in good condition for all existing doors? **Yes.**

ANSWER: Answer in question above. Bidders can just quote their composite cable price per linear foot.

QUESTION #15: To calculate storage, in addition to the thirty (30) days what is the college's desired Frames Per Second (FPS) and resolution per camera?

ANSWER: 30 fps.

QUESTION #16: During the pre-bid meeting it was stated that the college would like to have one camera manufacturer with the capability to have analytics and AI.

- Is it expected that the bidders will replace all cameras, or can the bidder put a price per camera if replaced? **If the bidder is proposing a solution different than iPro and ViMonitor, it is expected that all cameras be replaced with new cameras that eliminate a hybrid system.**
- Analytics/AI can be done on the camera, at a gateway, or at a server. Does the college have a preference? **No preference.**
- Is it expected that all 577 cameras have analytics/AI capability? **No. AI cameras should be proposed in logical, strategic locations on campus.**

ANSWER: Answers in question above.

QUESTION #17: During the pre-bid meeting it was stated that the college would like to see a support agreement for both access control and the video surveillance system for 3, 5 & 10 years. Will the college be providing the expected SLA for these support services?

ANSWER: Yes, TJC will provide some guidelines/requirements for an expected SLA.

QUESTION #18: During the pre-bid meeting it was asked that the college will need to provide a door hardware schedule for the 319 new doors so that all bidders are bidding the same requirements. Has the college decided how they are going to gather this information? Does the college have manufacturer door hardware preferences?



ANSWER: Attached.

QUESTION #19: In instances where walls or frames are concrete filled, is EMT conduit or raceway surface mounted an option for wire pathways?

ANSWER: Yes, preferred EMT conduit for longevity.

QUESTION #20: What is the time frame for this project to be complete based on the funding received?

ANSWER: Review prior addenda. Must be completed by August 31, 2026.

QUESTION #21: Is there a priority of migrating systems by TJC campus? What is the priority? Video vs access control? Existing vs new? Complete campus by campus in totality?

ANSWER: Access control is the first priority and main goal of this process. Video security is an add-on that may be a complete replacement of the existing solution or an upgrade to the current solution with some new replacement and new additional cameras.

QUESTION #22: Due to there being a lot of unknowns, will the college consider moving out the due date?

ANSWER: Review prior addenda.

QUESTION #23: Please provide drawings showing the location of the following.

1. Existing VertX controllers
2. Existing V100 boards. 73
3. Existing Edge EVO controllers
4. IDF room locations
  - a. Confirmation of internet modem location
  - b. Confirmation of infrastructure/fiber between the IDF closets and buildings

ANSWER: Answer in question above. OTS is attempting to gather information to answer #23. It may be in a separate addendum.

QUESTION #24: In regard to the Onity locks: Is the intent to replace all Onity locks now, or is the intent to provide a migration path for future replacement, assuming the platform proposed can integrate with the current Onity locks?

ANSWER: The intent is to replace them, not integrate them.



QUESTION #25: In regard to the Onity locks: The RFP mentions reliable wireless locks. It is our assumption that all currently deployed locks are working correctly. Please confirm. If not, please provide detail or availability for a full site walk. Also detail which locks work all the time versus those that work intermittently or not at all. Malfunctioning locks could be a result of lack of wireless coverage.

ANSWER: There have been issues with our wireless locks. Specifically, the assa abloy controllers, not necessarily related to network issues, but possible config issues.

QUESTION #26: Is the intent of the RFP to gain a proposal to add 319 access control doors at 45 buildings as mentioned on P6? If so, can maps of locations be provided along with any standards that the college may require. For example, what is the acceptable door hardware standard? Electrified lockset, electric strike, mag lock, etc. Also, is hardwired the standard or wireless acceptable?

ANSWER: Yes, all of the exterior doors that need access control have been identified in Addendum 4. We will accept proposals for either wired or wireless and we would prefer to move away from maglock, but do not have standard hardware.

QUESTION #27: Is it required that the access control platform work with Instant ID?

ANSWER: This is not a requirement.

QUESTION #28: Credentialing:

1. Is it the intent of this proposal to move all access control locations to mobile credentials now or just that the platform have that capability? **No, we would like the platform to have this capability.**
  - a. Based on the answer above, do all readers need to be upgraded, in this scope accordingly for concurrent or future mobile credential deployment? **All current Onity does not have that capability.**
  - b. Does this include the wireless locks, including Onity as well? **Yes.**
  - c. If we are to move to mobile credentials now, how many credentials are needed? **The same amount as physical credentials.**
  - d. Is Apple Wallet integration required? **No.**
2. The need for 3,000 physical credentials was mentioned in the pre-bid meeting. Is there a preferred technology? **Any contactless solution would preferable.**

ANSWER: Answers in question above.



QUESTION #29: Mapping:

1. The idea of using integrated maps in the software was mentioned in the pre-bid. Are you looking for that as a capability or as part of the initial deployment? **Yes.**
  - a. If part of the deployment, it is assumed all appropriate “clean” drawings will be provided by the university.
    - i. Do you want all access control doors and cameras programmed on the map? **Yes.**
    - ii. Do you want cameras to be programmed to be associated with doors as part of the programming? **Yes.**
    - iii. Are there any other items you want included and programmed into the maps? **No.**

ANSWER: Answers in question above.

QUESTION #30: System Licensing: How many users will need to have access into the proposed software?

ANSWER: May be as many as 50 (OTS infrastructure staff, Campus Police, Facilities, and Residential Life).

QUESTION #31: Does the college have a dedicated administrator of the access control system?

1. If so, will they be available for programming and administering of credentials?
2. Please define the responsibilities of the contractor and college during the reissuing process.

ANSWER: We do not have a dedicated administrator. Contractor will provide cards for ID's and the College will be responsible for distributing.

QUESTION #32: The RFP requires that the system “easily see door/prop/access alarms notifications.”

1. Is it safe to assume that the following environment currently exists?
  - a. Functioning door contacts. **No.**
  - b. Functioning request to exit sensors – either motions or integrated. **Yes.**
  - c. Push to exit buttons where required. **Yes.**
2. If not in place, is it the contractor's responsibility to include these items in their proposal? **Yes.**
  - a. If so, a site walk and more detail is required. **Review prior addenda.**

ANSWER: Answers in question above.



QUESTION #33: ADA compliance:

1. Is it the integrator's responsibility to upgrade all door hardware sets to levers or appropriate exit devices at every access control door regardless of work? **No.**
2. To what extent is the integrator to take on ADA responsibility?
  - a. Is it expected that the integrator measure and confirm open-force requirements and adjust/replace door closers as needed? **No.**
  - b. Are there any auto-operators that need to be added for ADA pathway needs? **Not that we know of.**
  - c. Can the integrator at least assume that all door width and ramps are compliant? **No.**

ANSWER: Answers in question above.

QUESTION #34: Video surveillance:

1. Video storage
  - a. Please provide locations of existing camera deployment along with model numbers and current firmware, if available. **These have been provided in Addendum 4.**
  - b. Is video storage the responsibility of the integrator to propose or is this being handled by the college? **By the College.**
    - i. Is there a preference between cloud, hybrid, and on-prem storage? **On-Prem is the preferred storage method.**
      1. If hybrid or cloud, is ample bandwidth available for streaming at each location? **Yes.**
  - c. If video storage needs are to be proposed, the following detail is requested:
    - i. Frame rate: **30fps**
    - ii. Recording on motion, 24/7 or both: **24/7**
    - iii. Storage limits 30, 60, 90 days: **30 days.**
2. Analytics
  - a. In regards to sound alerts, are there specific alerts you are looking for? Gunshot, crowd noise, etc.: **If we have the ability to detect for gunshots and notifications should a noise level get above 80 decibels that would be great.**
  - b. Assuming the current deployment does not have integrated microphones, is the request to include additional audio coverage at every existing video location? Is the intent to have audio coverage at all NEW camera locations only? **No, there is no intent to have audio capability to ALL new or existing locations. Only locations that logically and strategically are appropriate.**
3. Cameras
  - a. Is it our understanding that the intent is to utilize as much of the current camera deployment as possible? The proposed VMS will have all capabilities as defined in the RFP, but no cameras will be replaced until a time where there may be a future limitation on deploying a specific analytic. At this point camera views are all



satisfactory for this conversion. **Not necessarily. TJC will consider replacing all cameras with an acceptable bid proposal.**

ANSWER: Answers in question above.

QUESTION #35: It is understood from the pre-bid meeting that network cabling will be provided by the college. If composite cabling for access control is needed, is this provided by the college as well? If it is the integrator, please provide any cabling or pathway standards that you have.

ANSWER: The composite cabling would be provided by the integrator, and we don't have any dabbling or pathway standards.

QUESTION #36: It is our understanding from the first walk-through that there will be drawings made available with markups for the new locations, as well as the existing Onity locks. Will drawings also be made available for the existing hard-wired doors?

ANSWER: Onity locks that exist today will be replaced with a new, comprehensive solution. Onity locks have been identified in writing in a previous addendum. All other existing locks and proposed locks have been identified in a previous addendum.

QUESTION #37: Can we expect additional walk-through dates to be scheduled?

ANSWER: Yes.

QUESTION #38: We need the schedule per building.

ANSWER: Is this a question about walk-through scheduling per building or the door lock schedules? It's unclear.

QUESTION #39: We still need the Cbord report with the location of the existing readers.

ANSWER: There is not an existing canned report available in CSGold to provide this information.

End

---

Building	Cameras
ARC	13
Baldwin Maint	8
Bateman Hall	17
Campus Police	17
Claridge Hall	16
Crossroads	56
Energy Center West Campus	20
Genecov	7
Holley Hall	5
Hudnall Hall	16
Hudnall Planetarium	8
IT	5
Jenkins	3
Library	11
Lindale	8
Lindale Annex	10
Murphy Tennis Courts	3
Ornelas Center	30
Ornelas A	35
Ornelas B	28
Performing Arts Center	26
Pirtle	40
Potter	2
Rogers Nursing	50
Rogers Student Center	56
RTDC West Campus	15
Sledge Hall	7
Skills Training West Campus	11
Vaughn Conservatory	1
Vaughn Hall	7
Wagstaff Gym	7
White Admin Building	11
Wise Cultural Arts	2

**Building Total Onity Doors Active**

Bateman 87  
Claridge 44  
Holley 36  
Hudnall 52  
Ornelas A 107  
Ornelas B 124  
Lewis - Wesley House 36  
Sledge 38  
West - Wesley House 27  
Vaughn 28  
Field House 0  
Strength & Conditioning 1

# Athletic Field House

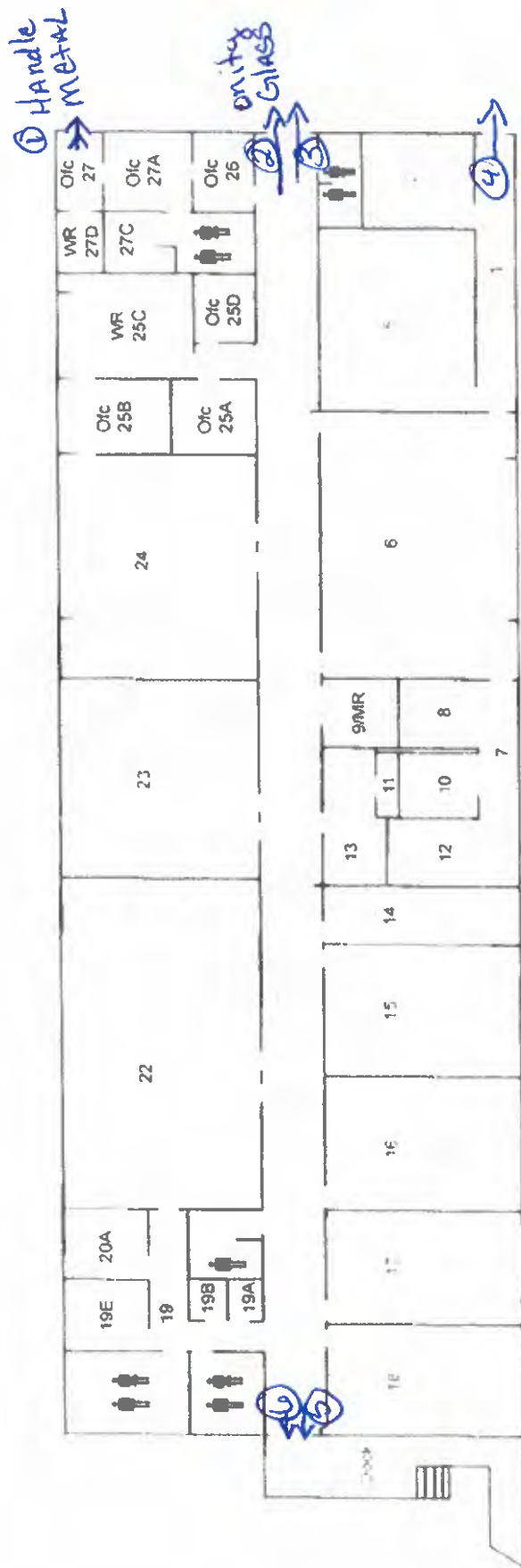

- ① metal w/ handle
- ② unity, Electric mag Glass Kanner w/ Adams Rite 8099m
- ③ Kanner Glass, Adams Rite 8099m mag lock
- ④ metal<sup>17</sup> handle
- ⑤ metal von Durpin 99 unity Electric mag lock
- ⑥ metal von Durpin 99 w/ mag lock

← NORTH

MR	Mech. Room	Restrooms
WR	Work Room	Ofc.
		Office



# Bateman Hall - First Floor

## Emergency Plan

- ① Vista wall First choice 3090 Onity Electric Panic Bar
- ② Vista wall First choice 3090 panic Bar
- ③ Vista wall Glass First choice 3090 panic Bar
- ④ Glass Adams Rite 8099m onity, Red lock
- ⑤ Glass, ADAMS Rite 8099m, onity Red lock
- ⑥ Vista wall Glass, First choice 3090 Panic Bar
- ⑦ Vista wall glass, First choice 3090 Panic Bar
- ⑧ Vista wall Glass, First choice 3090 Panic Bar

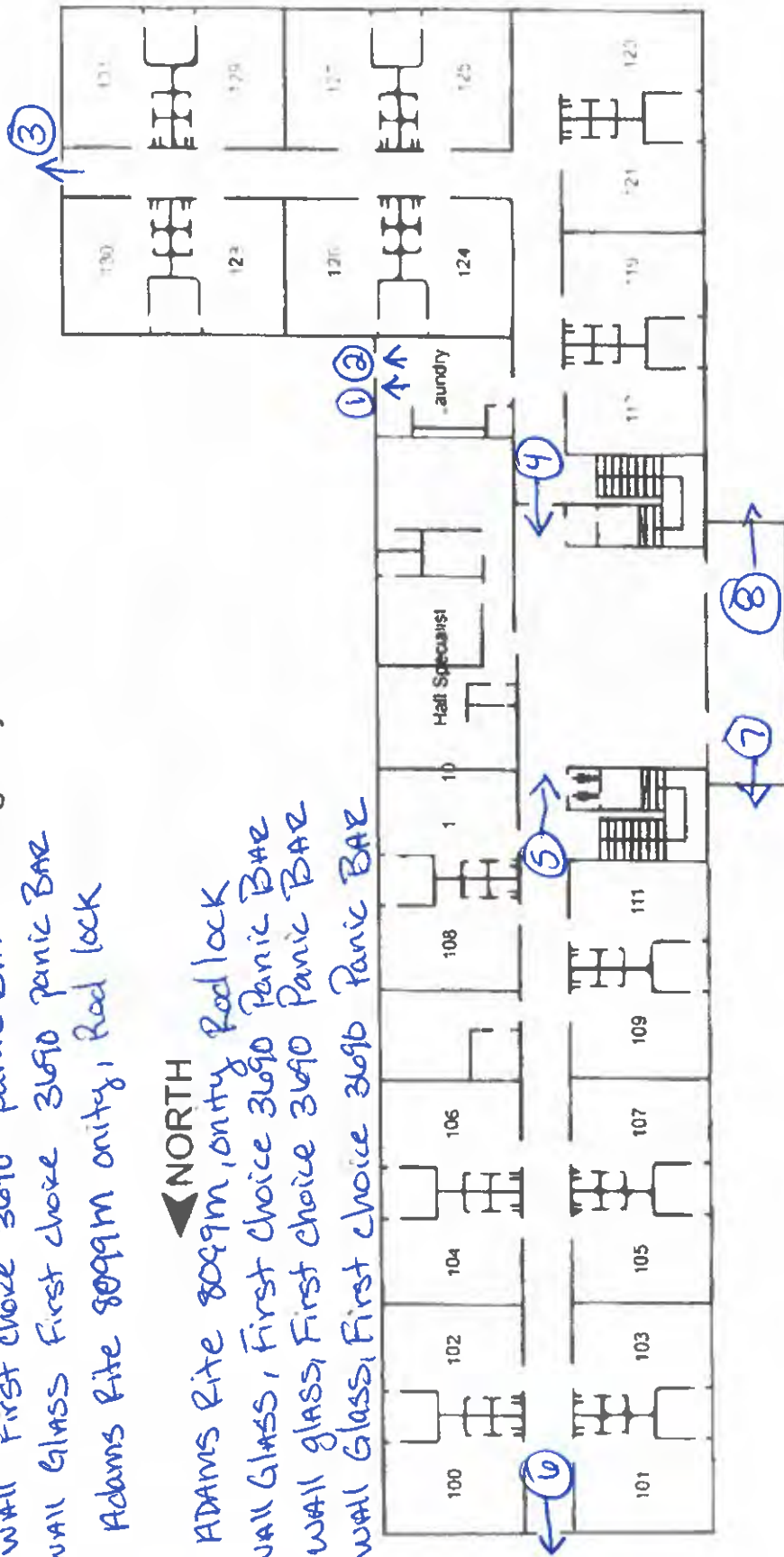

MR	Mech. Room	Restrooms
WR	Work Room	Ofc. Office
<div> <div> <div>+</div> <div>First Aid Kit (None)</div> </div> <div> <div>→</div> <div>Fire Exit</div> </div> </div>		
Emergency Shelter Area		



# Bateman Hall - Second Floor

- ① vista wall glass, First choice 3690, panic BAR
- ② vista wall glass, First choice 3690, panic BAR

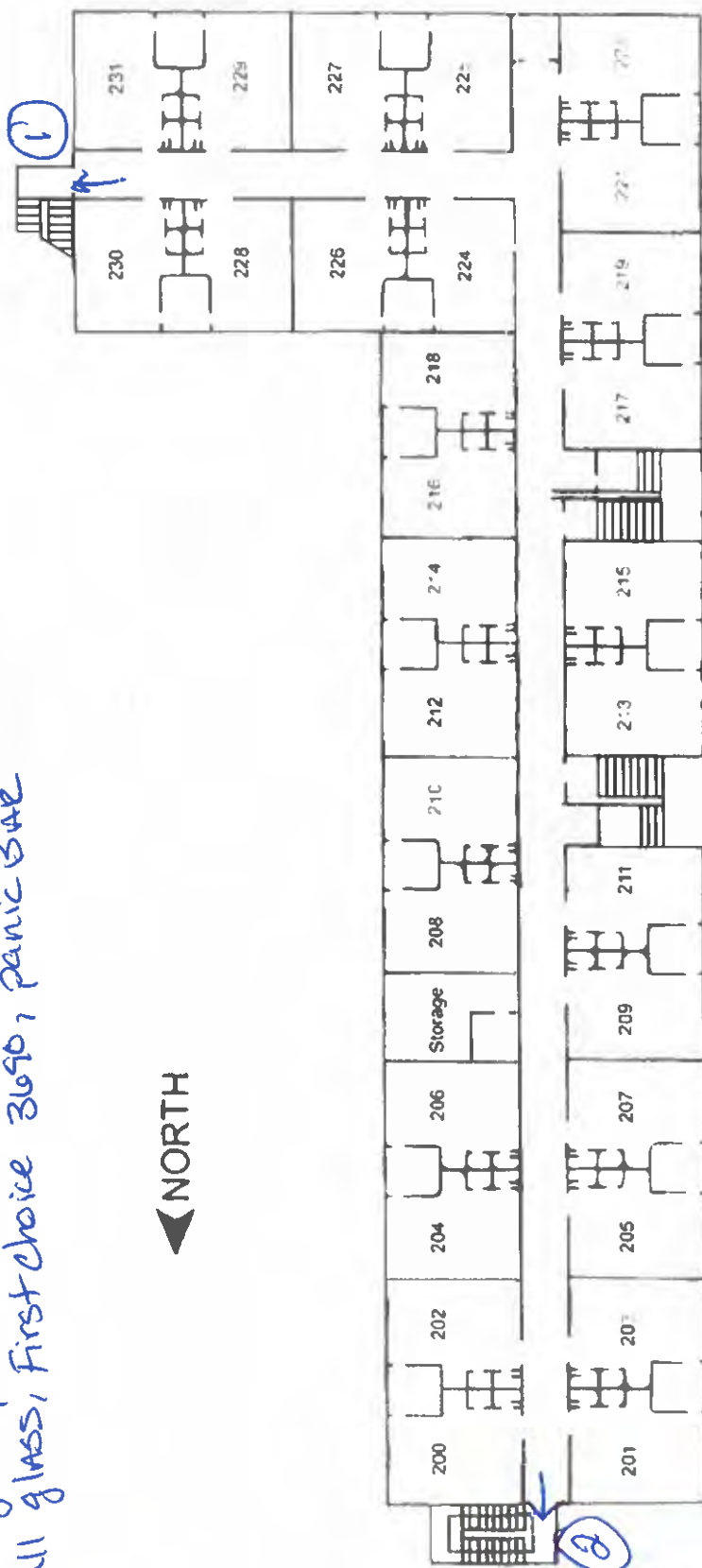

# Bateman Hall - Third Floor

- ① Vistawall glass, First choice 309D, Panic Bar
- ② Vistawall glass, First choice 309D, Panic Bar

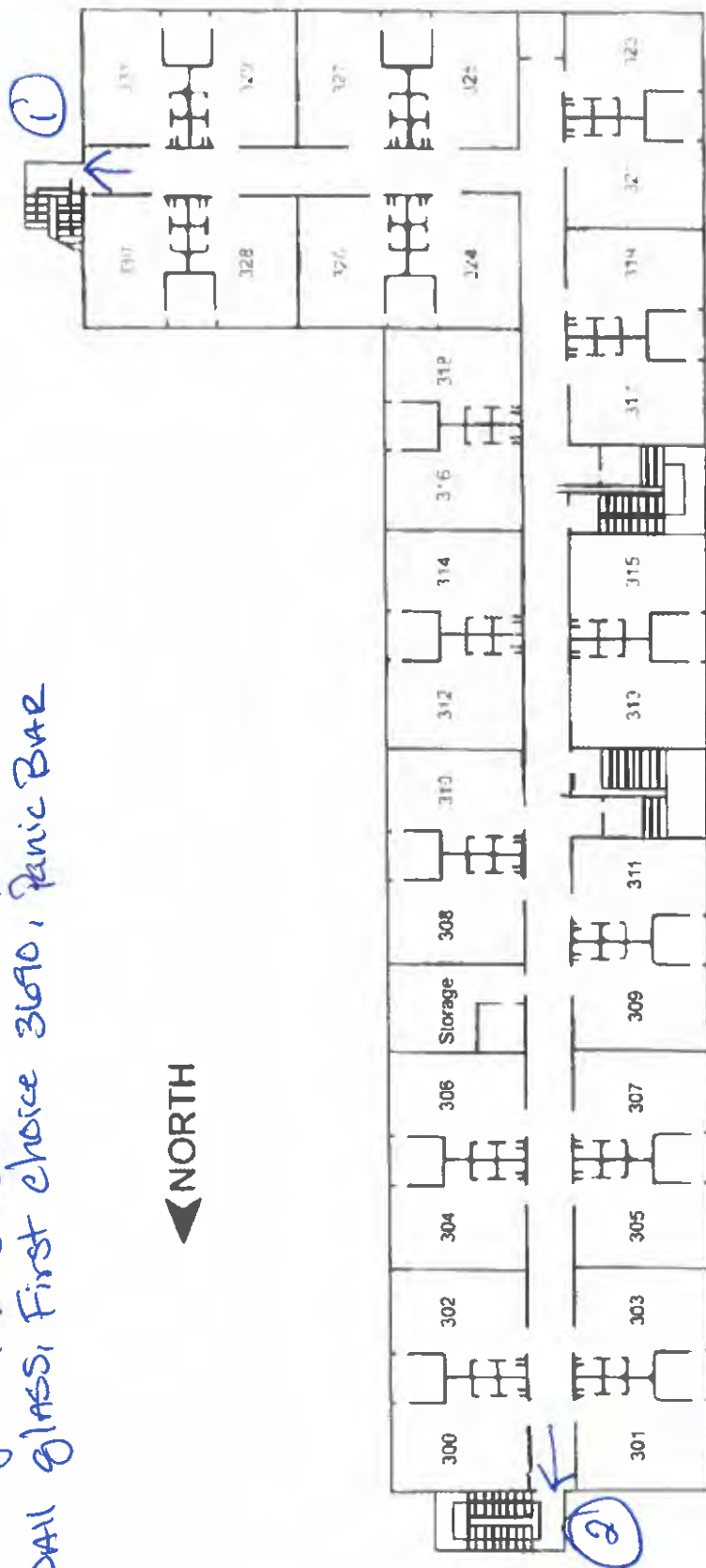

MR	Mech. Room	Restrooms
WR	Work Room	Ofc. Office



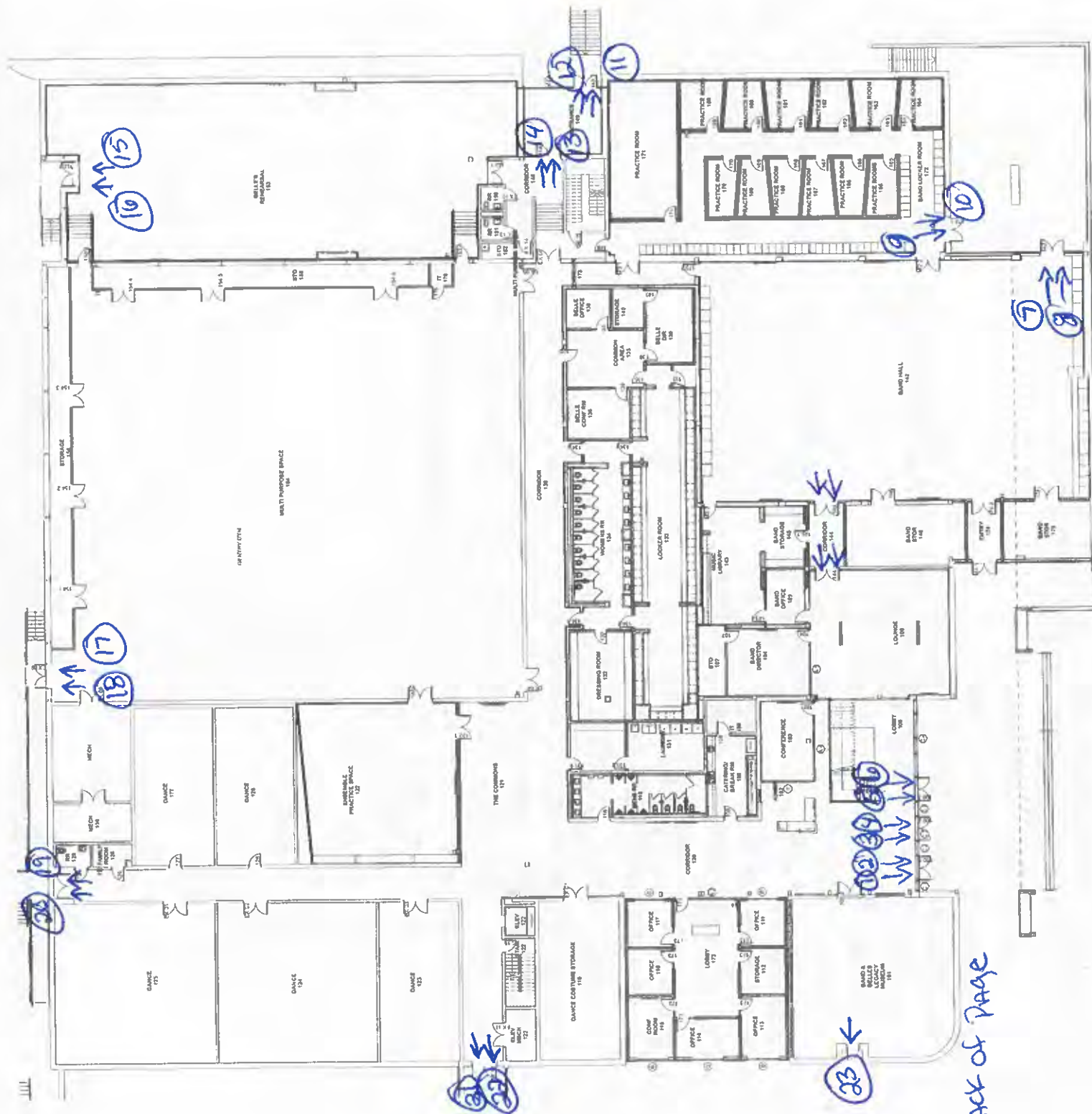

Refer To Back of Page

- ① Vista wall, First choice 3690, Red lock, cboard, Red lock Electric Panic Bar
- ② Vista wall, First choice 3690, Red lock
- ③ Vista wall, First choice 3690, Red lock
- ④ Vista wall, First choice 3690, Red lock
- ⑤ Vista wall, First choice 3690, Red lock
- ⑥ Vista wall, First choice 3690, Red lock
- ⑦ Vista wall, First choice 3690, Red lock, cboard Red lock Electric Panic bar
- ⑧ Vista wall, First choice 3690, Red lock
- ⑨ Vista wall, First choice 3690, Red lock, cboard Electric Panic Bar
- ⑩ Vista wall, First choice 3690, Red lock, cboard Electric Panic Bar
- ⑪ Vista wall, First choice 3690, Red lock
- ⑫ Vista wall, First choice, 3690, Red lock, cboard Electric Panic Bar
- ⑬ Vista wall, First choice 3690, Red lock
- ⑭ Vista wall First choice 3690, Red lock
- ⑮ Metal, von Duprin 99, Red lock
- ⑯ Metal, von Duprin 99, Red lock, cboard Electric Panic Bar
- ⑰ Metal, von Duprin 99, Red lock
- ⑱ Metal, von Duprin 99, Red lock, cboard Electric Panic Bar
- ⑲ Vista wall, First choice 3690, Red lock
- ⑳ Vista wall, First choice 3690, Red lock, cboard Electric Panic Bar
- ㉑ Metal, von Duprin 99, Panic Bar
- ㉒ Metal, von Duprin 99, Panic Bar
- ㉓ Metal, von Duprin 99, Panic Bar



- ① metal, Von Duprin 99, Panic bar
- ② metal, Von Duprin 99, Panic Bar
- ③ metal, von Duprin 99, Panic bar
- ④ metal, von Duprin 99, Panic bar

① metal, von Dupria 99, Panic Bar

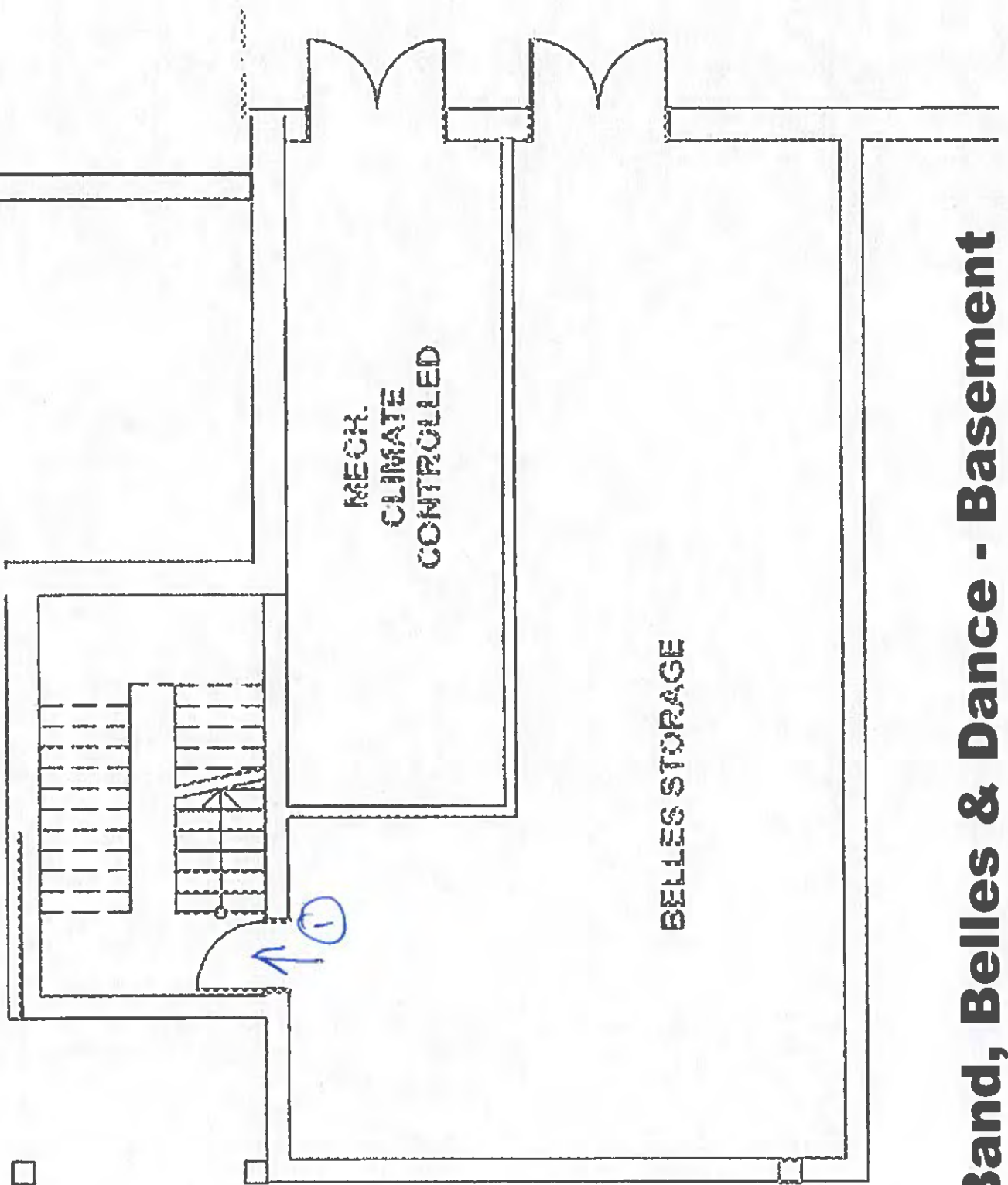

**Band, Belles & Dance - Basement**

- ① Vista wall, First choice 3690, Cboard Electric strike
- ② metal, Handle
- ③ metal, Handle

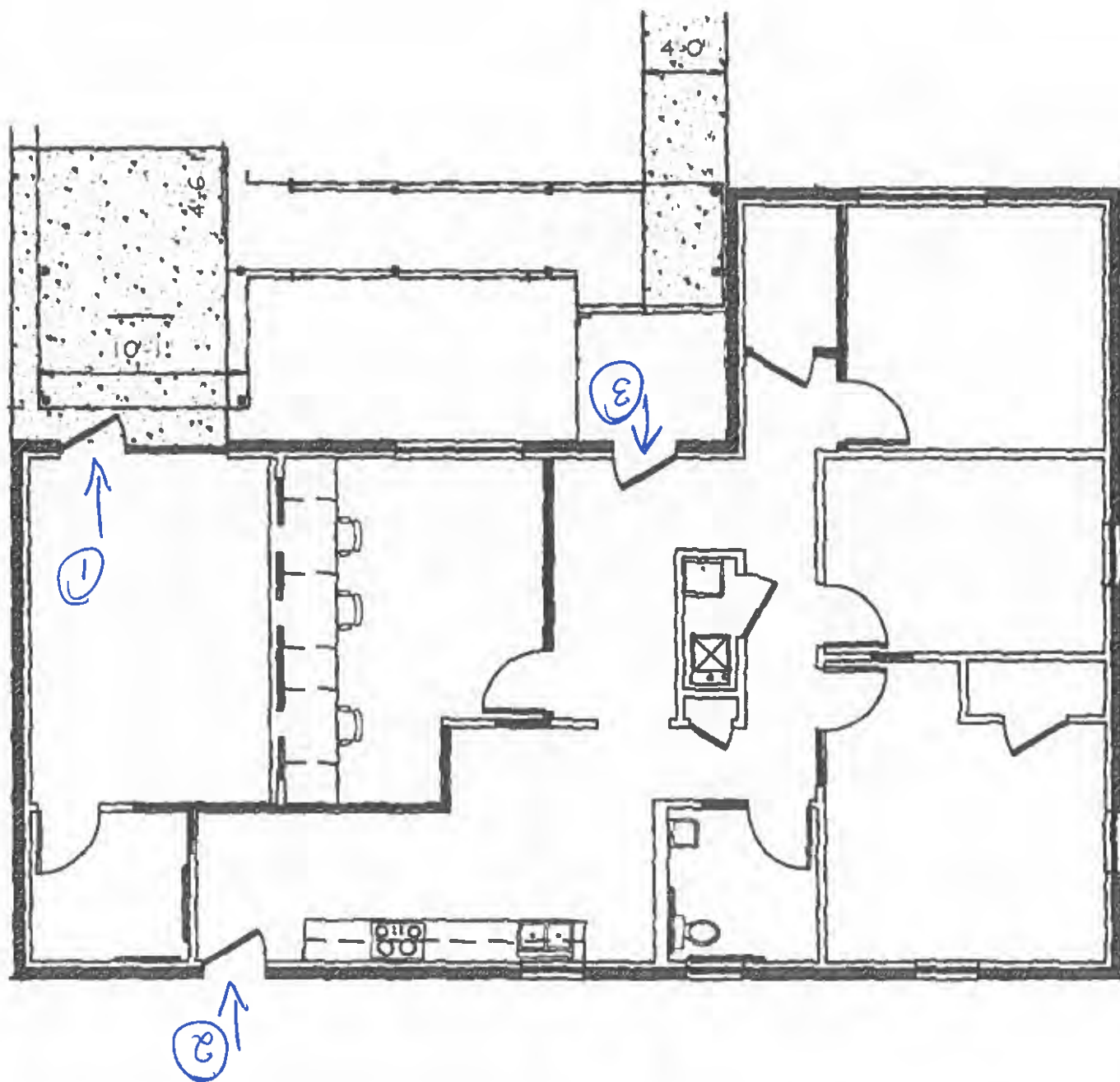

# Campus Police - South

- ① metal, Handle, board Electric Strike
- ② metal, Handle

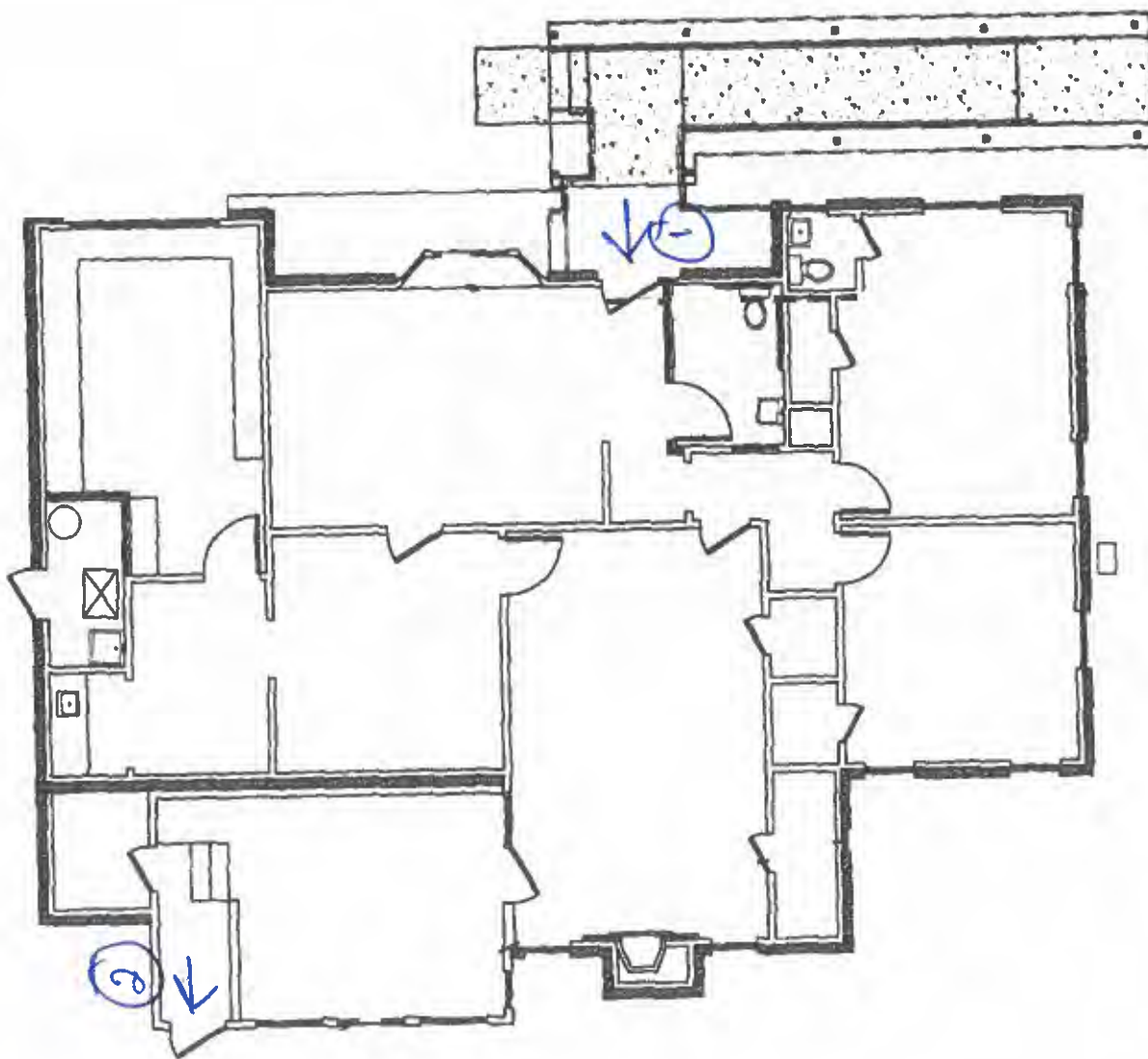

# Campus Services - First Floor

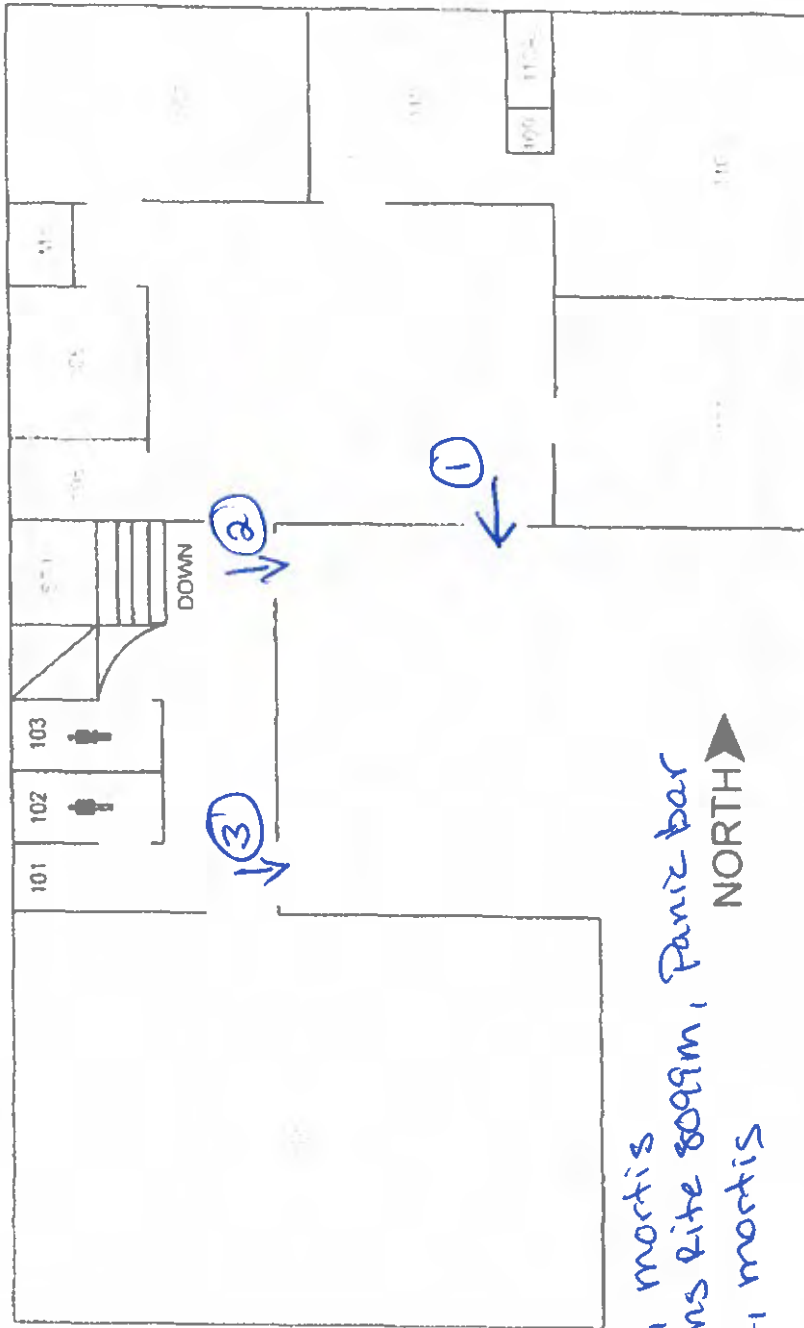

- ① Vista Wall, Bar, mortis
  - ② Vista Wall, Adams Lite 809m, Paniz bar
  - ③ Vista Wall, Bar, mortis
- NORTH ➤



Restrooms

# Campus Services - Subfloor

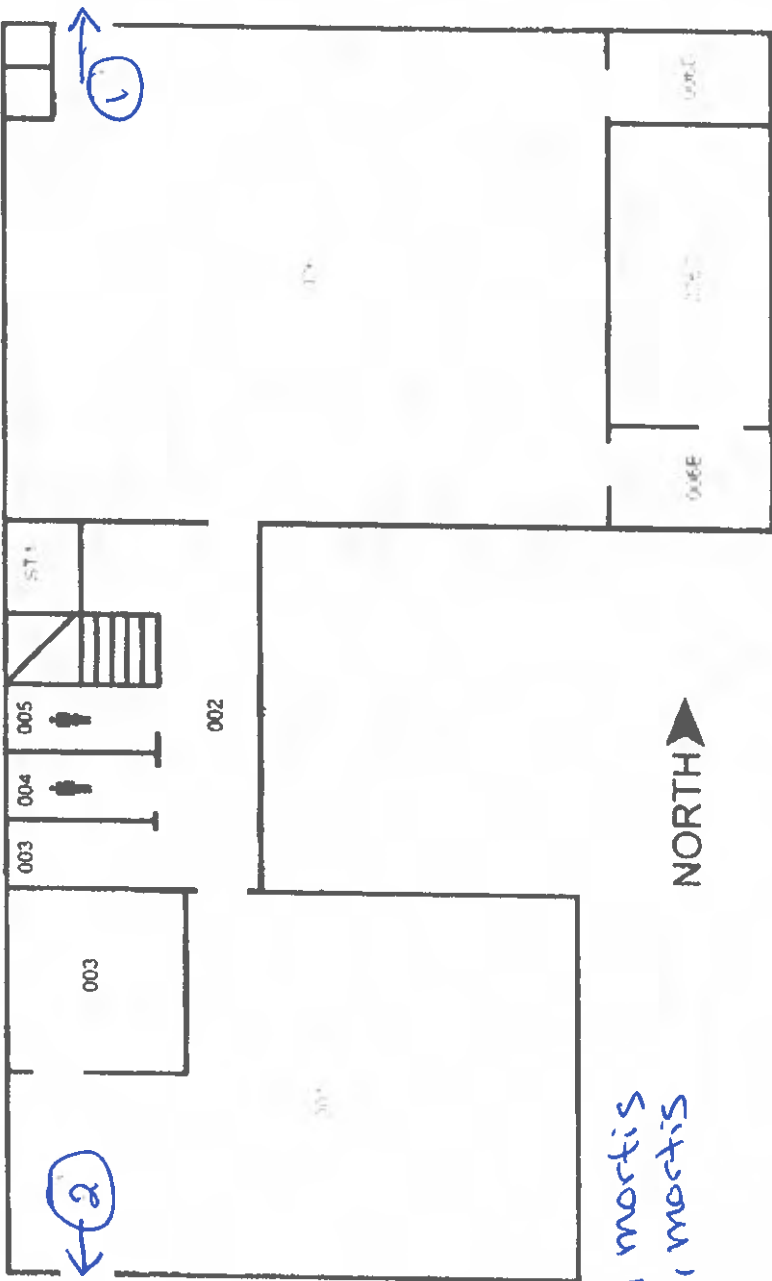

- ① Vista Wall, Bae, mortis
- ② Vista Wall, Bae, mortis

Restrooms



# CESSE - First Floor

- ① Dooromatic 2340, Roel lock
- ② Dooromatic 2390, Roel lock
- ③ Dooromatic 2390, Roel lock
- ④ Dooromatic 2390, Roel lock

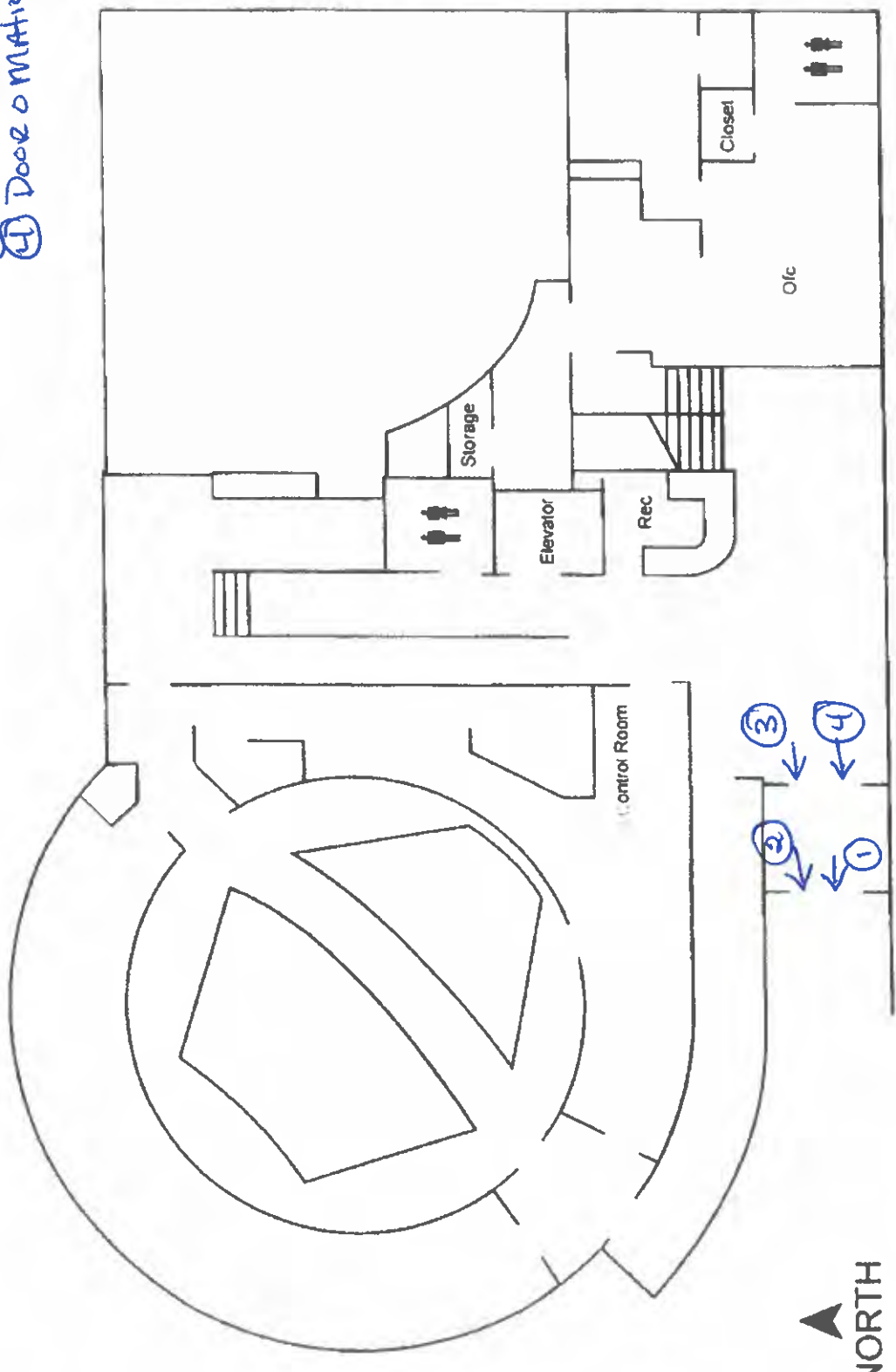

Restrooms	Ofc.	Office
-----------	------	--------

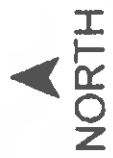

# CESSE - Lower Level

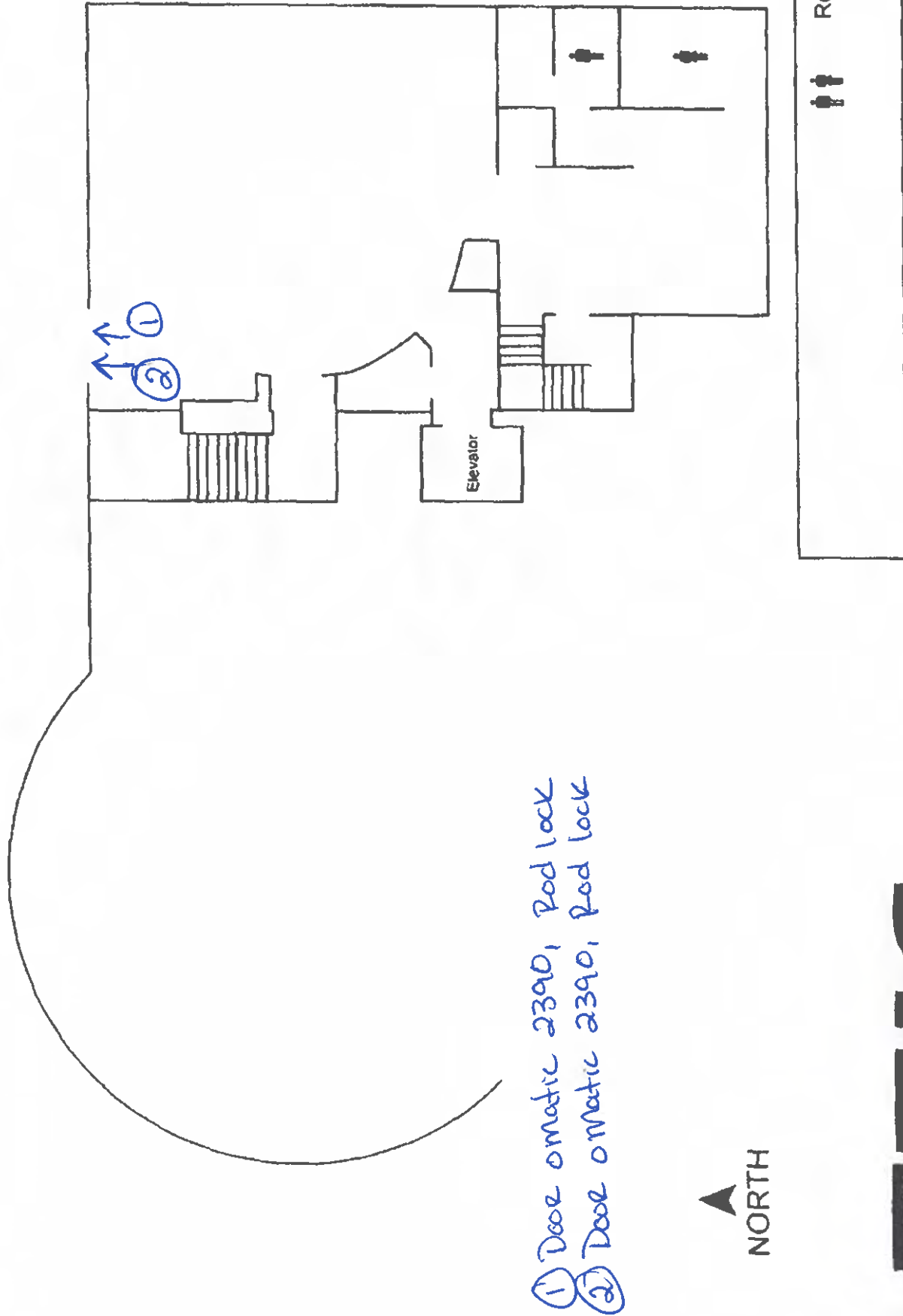

▲  
NORTH



# Claridge Hall - First Floor

- ① Vista wall, First choice 3790, Panic Bar
- ② Vista wall, First choice 3790, Panic Bar

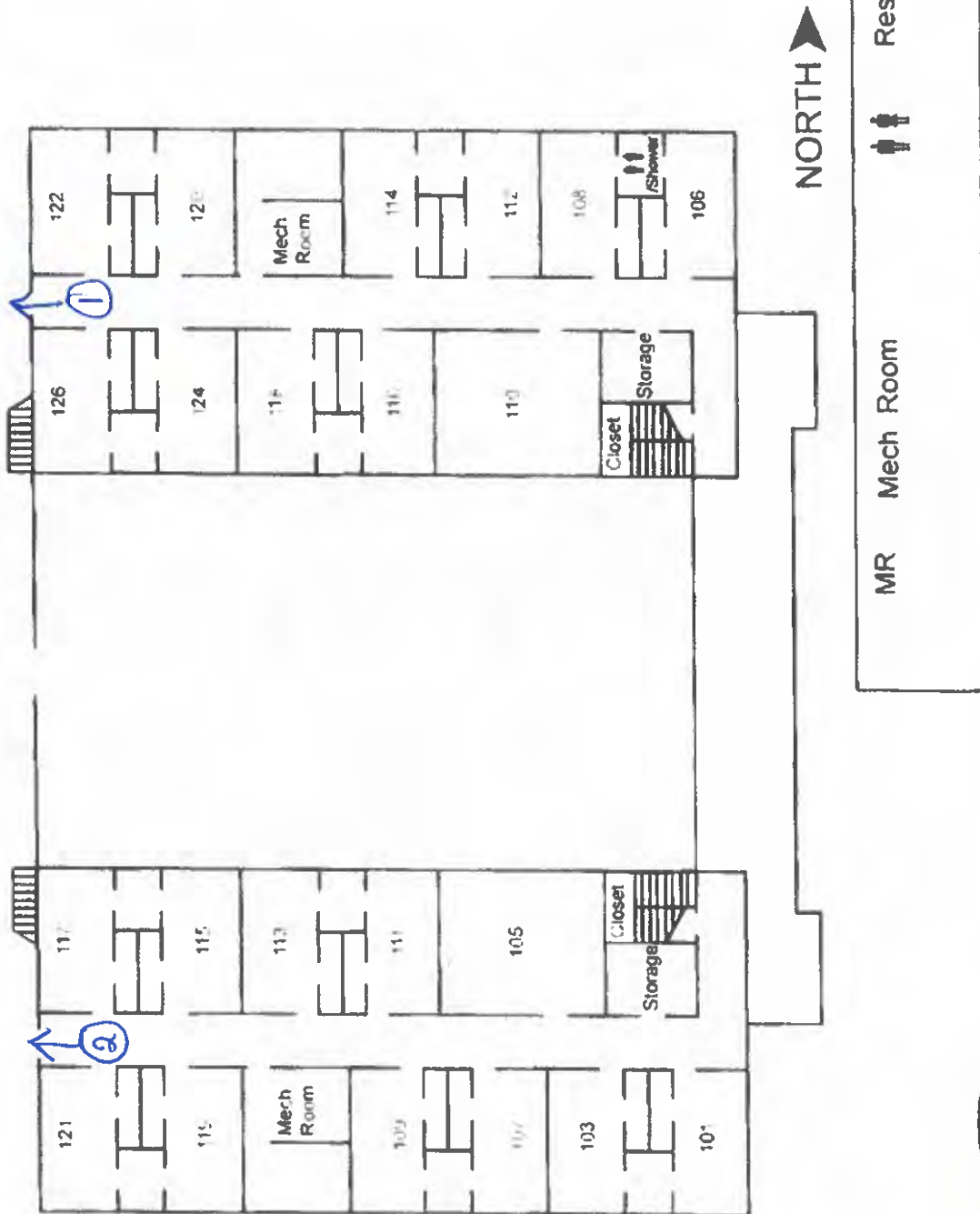

# Claridge Hall - Second Floor

- ① Kawneer, First choice 3790, Onity Panic Bar Electric mag lock
- ② Kawneer, First choice 3790, Panic Bar, Mag lock
- ③ metal, Onity Handle
- ④ Vista wall, monarch 904H Onity handle
- ⑤ Vista wall, monarch 904H Onity Handle
- ⑥ Vista wall, First choice 3790, Panic bar
- ⑦ Vista wall, First choice 3790, Panic bar

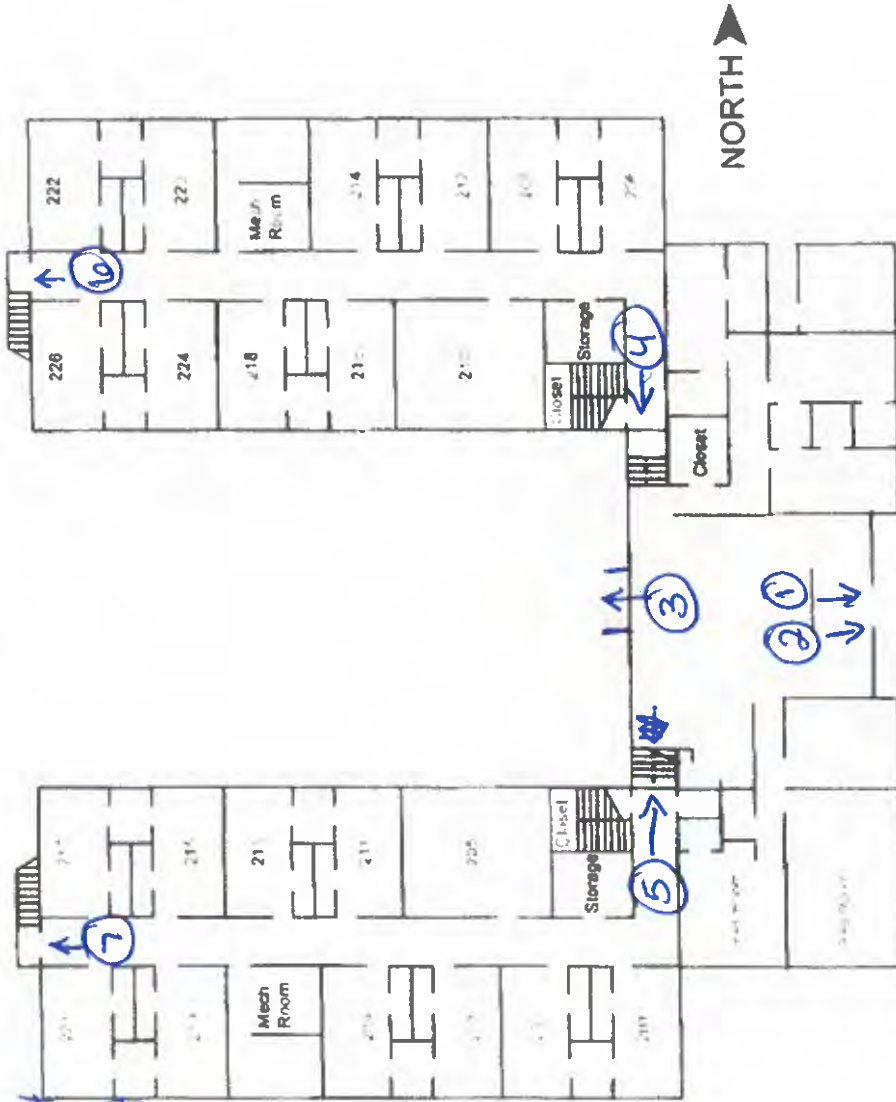

MR Mech. Room



Restrooms



# Crossroads Hall - First Floor

- ① Glass, Assa Alboy ED 5000, Red lock
- ② Glass, Assa Alboy ED 5000, Red lock
- ③ Glass, Assa Alboy ED 5000, Red lock, mag lock
- ④ Glass, Assa Alboy ED 5000, Red lock, mag lock, Cleard
- ⑤ Glass, Assa Alboy ED 5000, Red lock, Cleard, Electric Panic bar
- ⑥ Glass Assa alboy ED 5000, Red lock
- ⑦ metal, von duprin 99, Panic bar, Cleard Panic bar
- ⑧ Glass, Assa Alboy ED 5000, Red lock
- ⑨ Glass, Assa Alboy ED 5000, Red lock

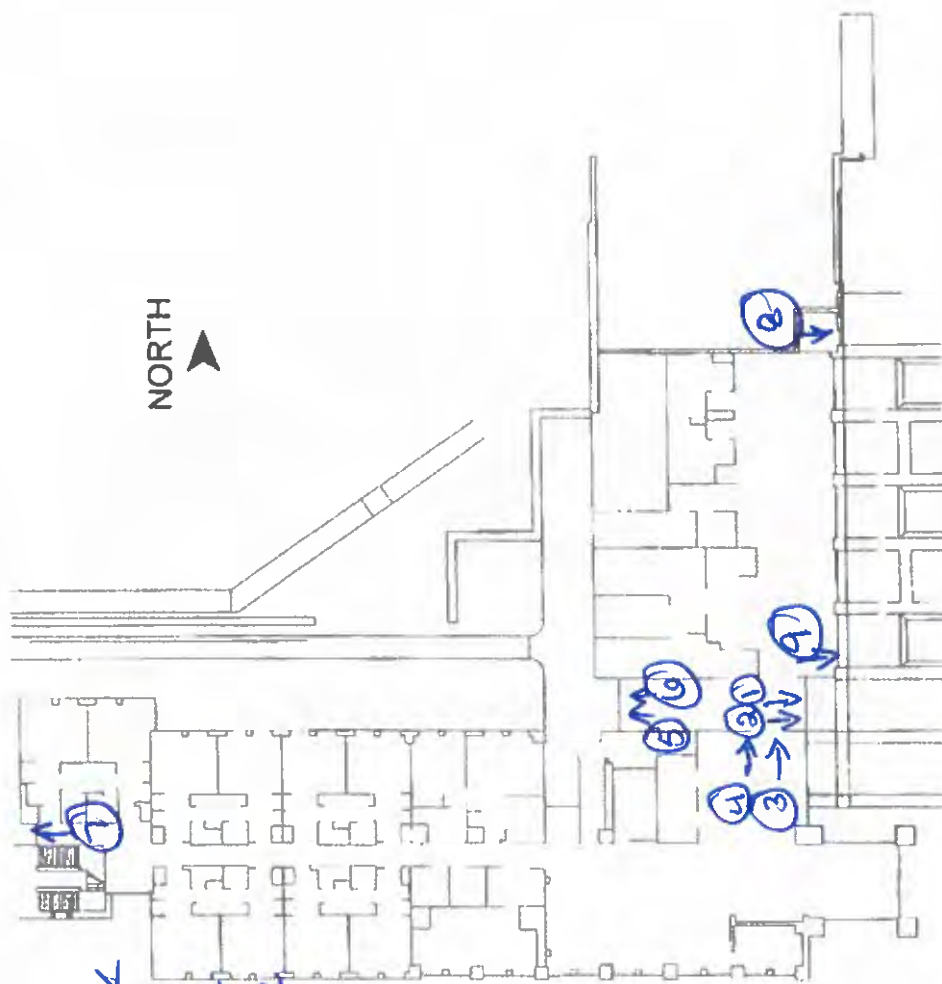

Restrooms



Crossroads Hall - Second Floor

- ① wood, Assa Alloy ED5000  
Paniz bar
- ② wood, Assa Alloy- ED5000  
Paniz bar

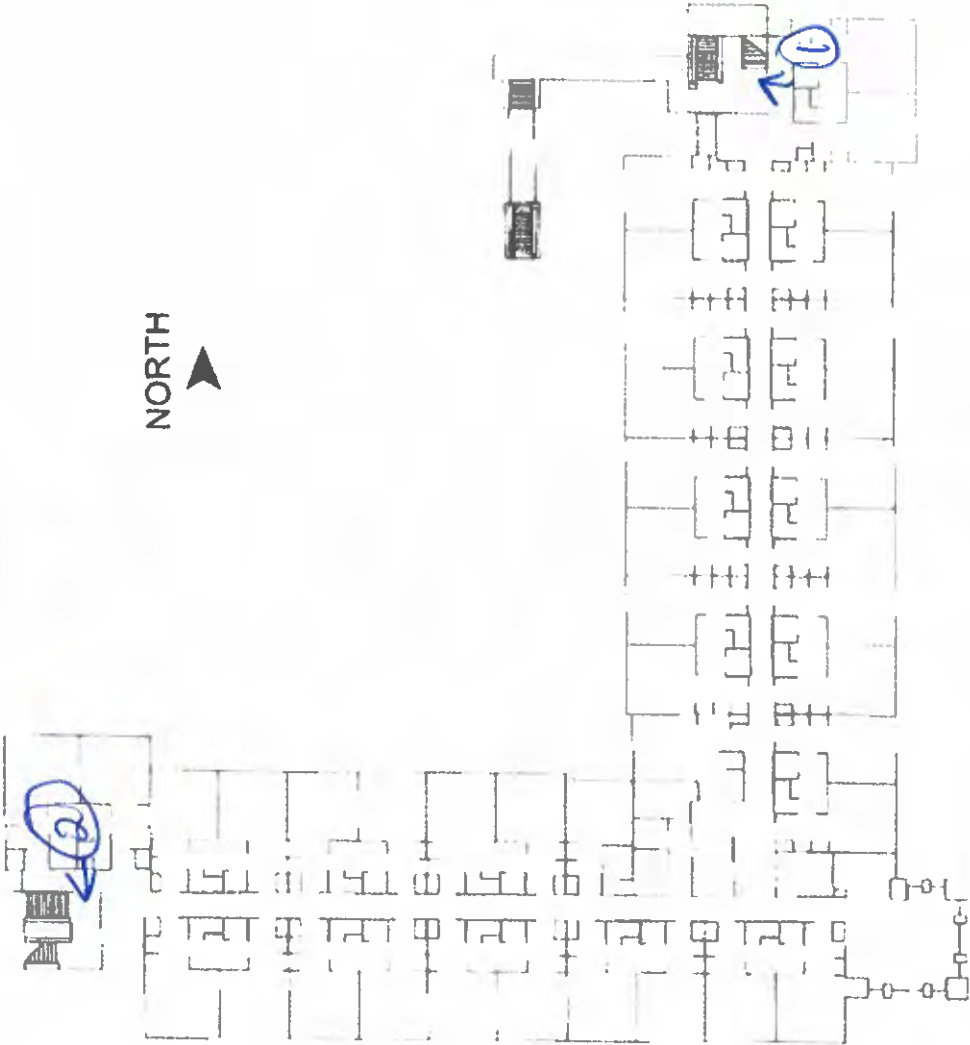

Restrooms



# **Crossroads Hall - Third Floor**

① wood, Asa Alloy ED 5000  
Panic bar

② wood, Asa Alloy ED 5000  
Panic bar

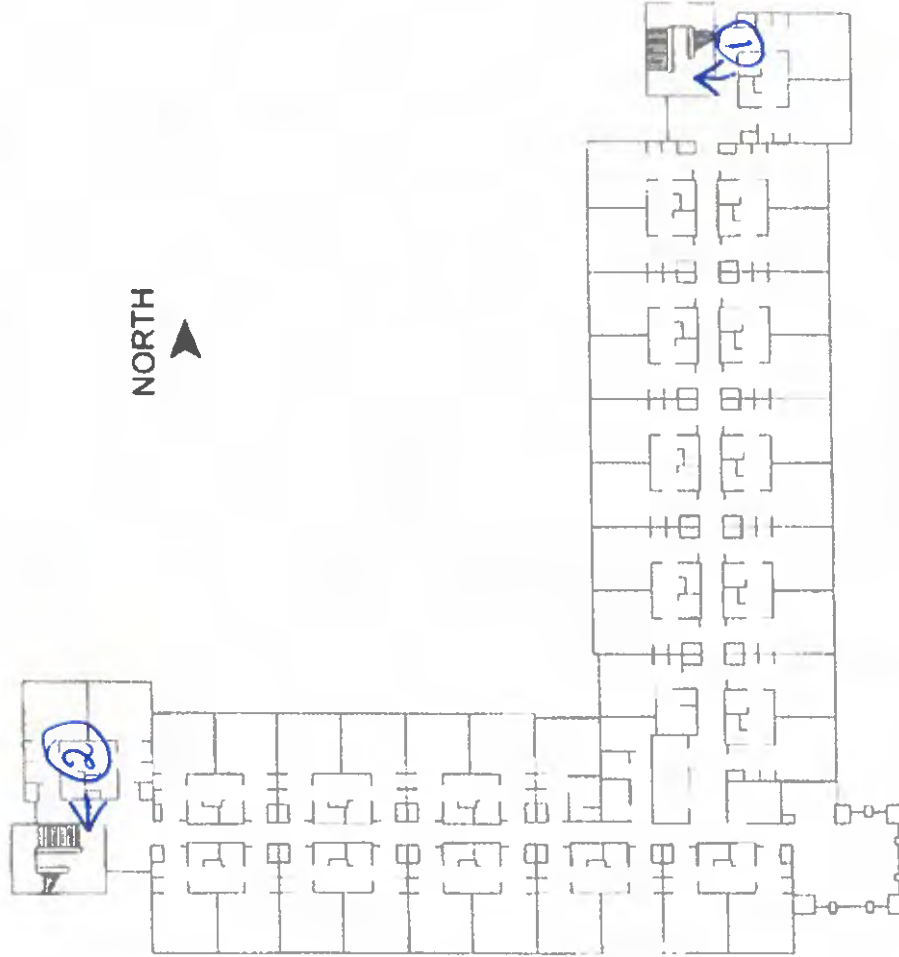

Restrooms



# Crossroads Hall - Fourth Floor

- ① wood Assa Alloy ED5000  
Panic bar
- ② wood, Assa Alloy ED5000  
Panic bar

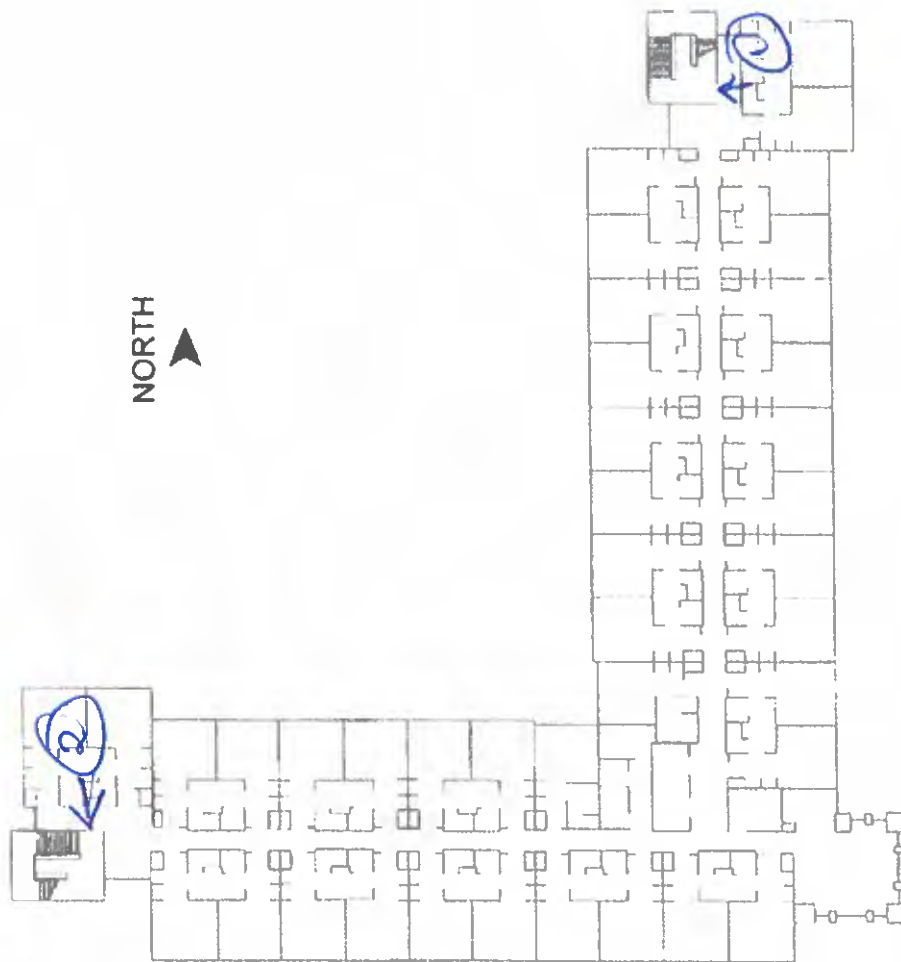

Restrooms





**FITZPATRICK**  
ARCHITECTS  
501 S BROADWAY AVE  
SUITE 100  
TYLER, TEXAS 75703  
937.592.0728  
937.592.0885 FAX  
info@fitzpatrickarch.com

**TYLER JUNIOR COLLEGE  
SCHOOL OF CULINARY ARTS**  
TYLER, TEXAS



PROJECT MANAGER  
SHEET REVISION HISTORY

DATE  
17.083 5/25/18  
SHEET NUMBER  
**A101**  
FLOOR PLAN -  
SITE PLAN

See back side of Paper

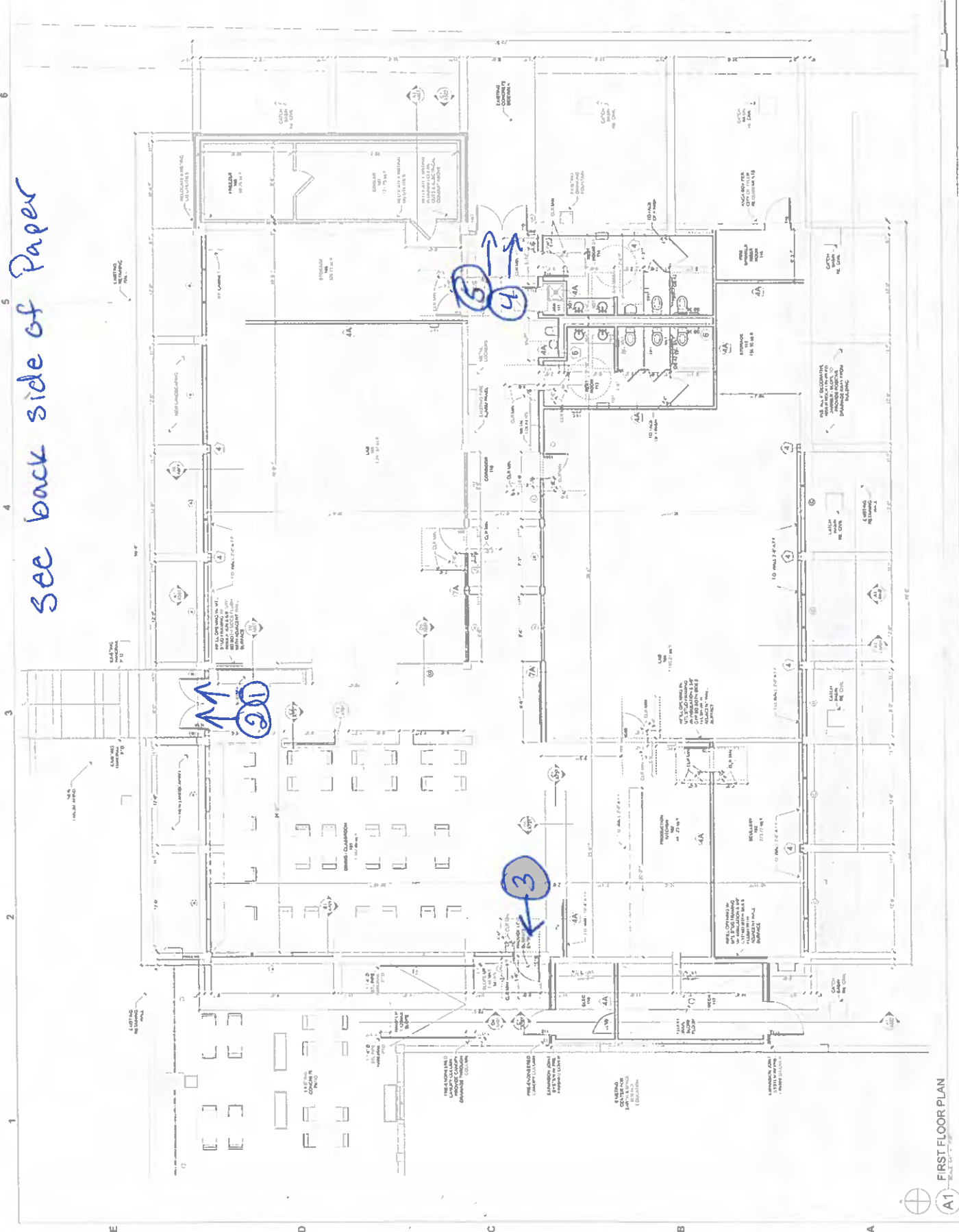

**FIRST FLOOR PLAN**  
A1

- ① Glass, First choice 3690, Red lock, Cboard Electric Panic bar
- ② Glass, First choice 3690, Red lock
- ③ Glass, First choice 3690, Red lock, Cboard Electric Panic bar
- ④ Glass, First choice 3690, Red lock,
- ⑤ Glass, First choice 3690, Red lock, Cboard Electric Panic bar

# Genecov - East Wing, First Floor

① Kawneer, Rod lock, Cleared Panic bar, Handicap Dorma ED700 DCS 178-839

- ① Kawneer, Rod lock
- ② Kawneer, Rod lock
- ③ Kawneer, Rod lock
- ④ Kawneer, Rod lock
- ⑤ Kawneer, Rod lock
- ⑥ Kawneer, Rod lock
- ⑦ Kawneer, Rod lock
- ⑧ Kawneer, Rod lock
- ⑨ Kawneer, Rod lock
- ⑩ Kawneer, Rod lock



NORTH



# Genecov - East Wing, Second Floor

- ① Kanneer, Rad lock
- ② Kanneer, Rad lock
- ③ Wood, van Durpin 99 Panic bar
- ④ Kanneer, Rad lock
- ⑤ Kanneer, Rad lock
- ⑥ Kanneer, Rad lock
- ⑦ Kanneer, Rad lock

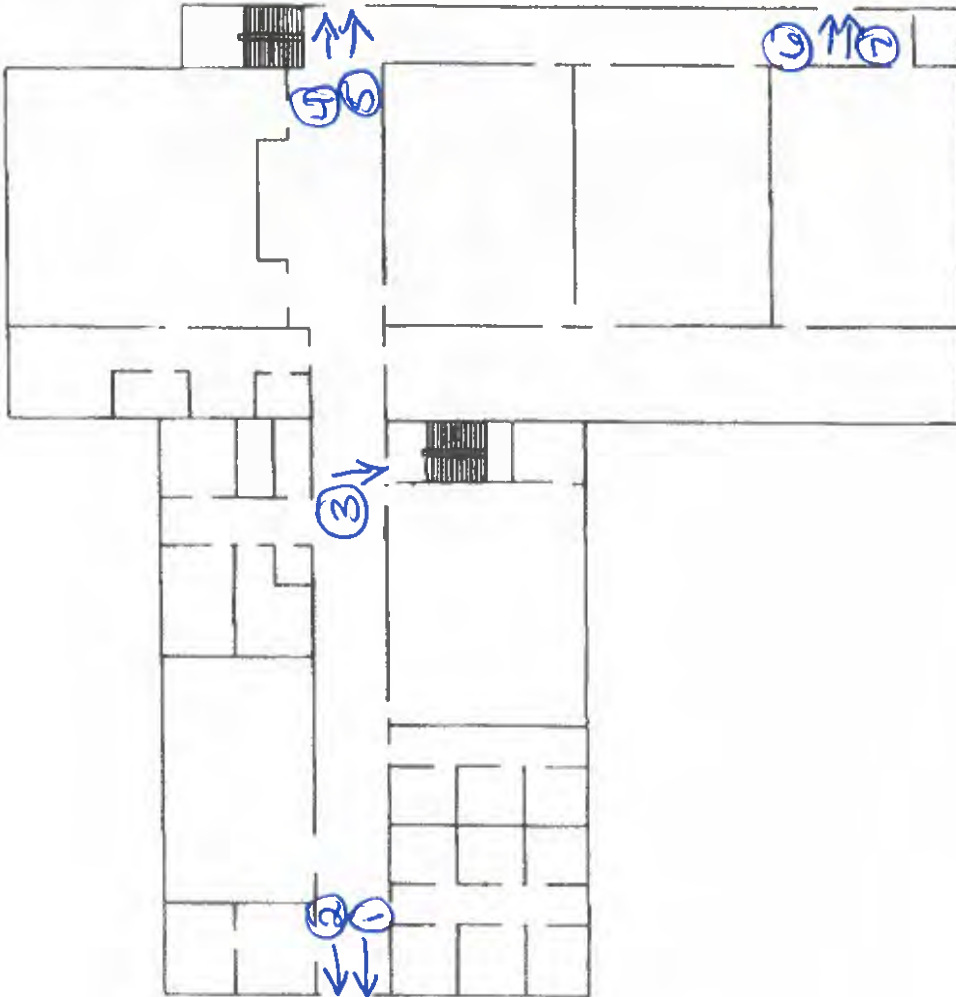

# Genecov - East Wing, Basement

① Kawneer, Rod lock

② Kawneer, Rod lock, Cleard Panic Bar Electric

③ Wood, Von Duprin 99, Panic bar

Emergency Plan

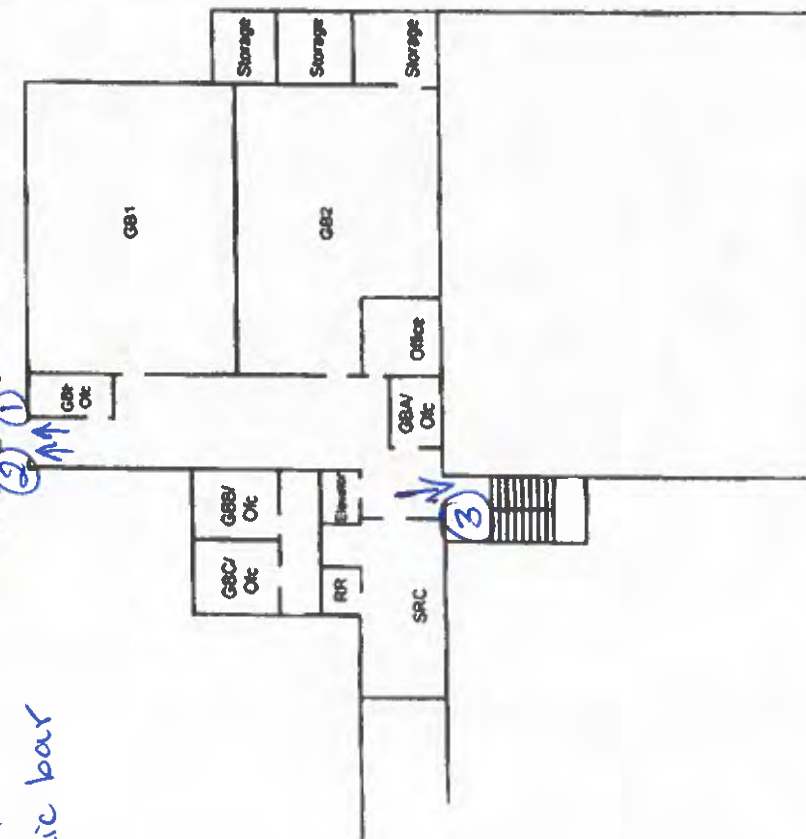

NORTH

MR	Mech. Room	Restrooms
WR	Work Room	Ofc.
		Office

First Aid Kit	Emergency Shelter Area
Fire Exit	



# Genecov - West Wing, First Floor

- ① Kawneer, Rod lock, Cboard Electric panic bar
- ② Kawneer, Rod lock

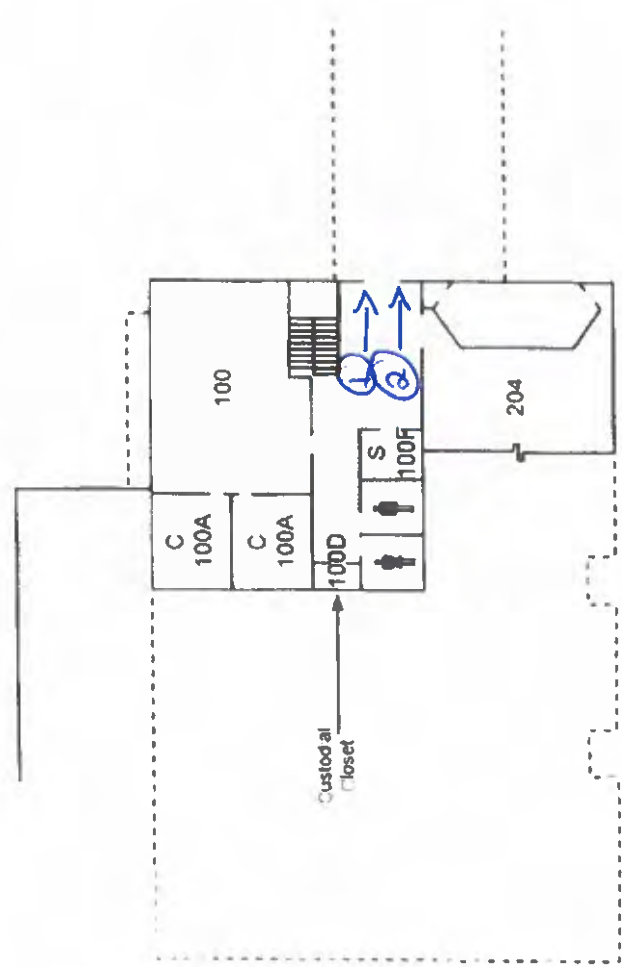

MR	Mech. Room		Restrooms
WR	Work Room	Ofc.	Office



# Genecov - West Wing, Second Floor

DCS-178-838

Handicap Electric Panic bar, Parma ED700

- ① Kawneer, Rod lock, c board Electric Panic bar
- ② Kawneer, Rod lock
- ③ metal, Von Duprin 99, Panic bar
- ④ metal, Von Duprin 99, Panic bar
- ⑤ metal, Von Duprin 99, Panic bar
- ⑥ metal, Von Duprin 99, Panic bar

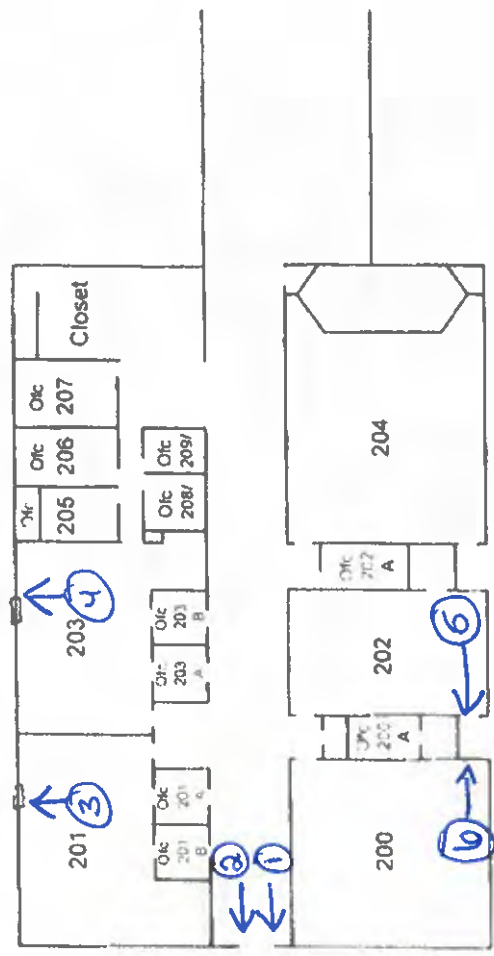

NORTH

Restrooms
Ofc. Office



# Holley Hall - First Floor

① Glass, Adams Lite 8800S, onity Electric ~~stair~~ Panic bar

② Glass, Panic bar, onity handle

③ Glass, Panic bar, onity handle

④ Glass, Panic bar, onity handle

⑤ Glass, Panic bar, onity handle

⑥ Glass, Adams Lite 8800S, onity Electric Panic bar

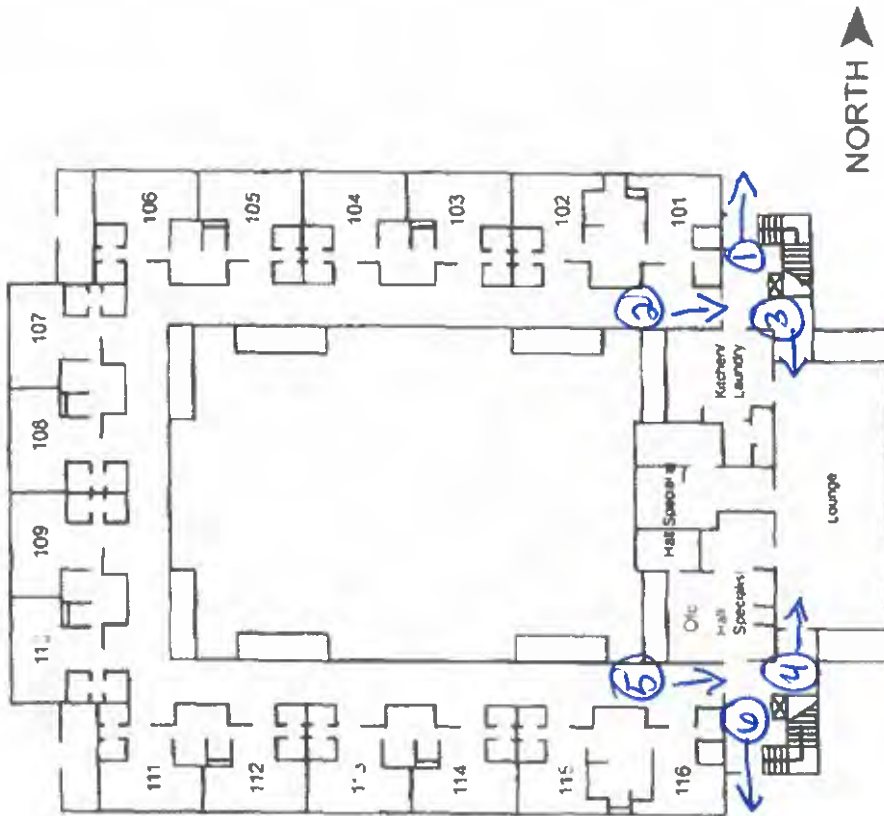

Restrooms  
Ofc  
Office



# Holley Hall - Second Floor

- ① Glass, panic bar, onity handle
- ② Glass, panic bar, onity handle

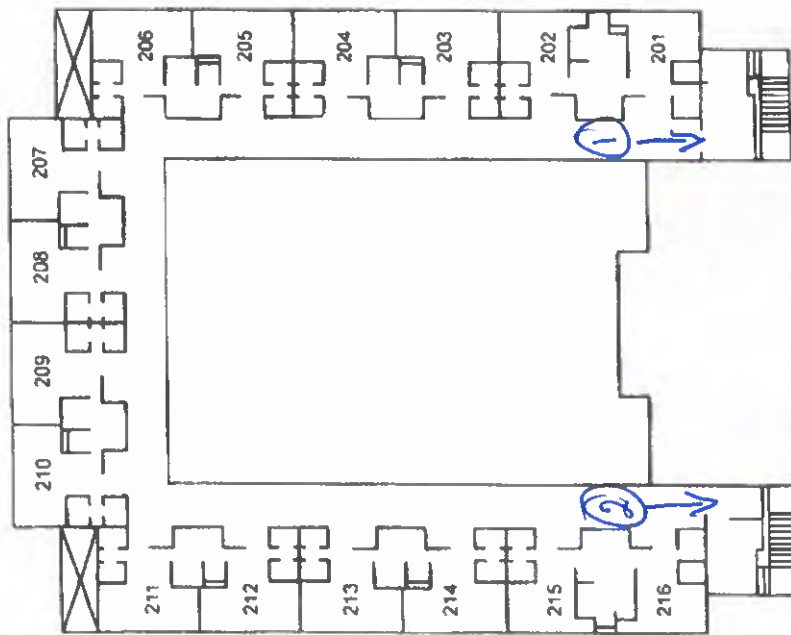

NORTH ➤



# Hudnall Hall - First Floor

- ① Glass, Adams Lite 8800, panic bar, onity Electric panic bar
- ② Glass, Adams Lite 8800, panic bar, onity Electric panic bar
- ③ wood, panic bar
- ④ vista wall, first choice 3760, Panic bar
- ⑤ vista wall, first choice 3760, Panic bar

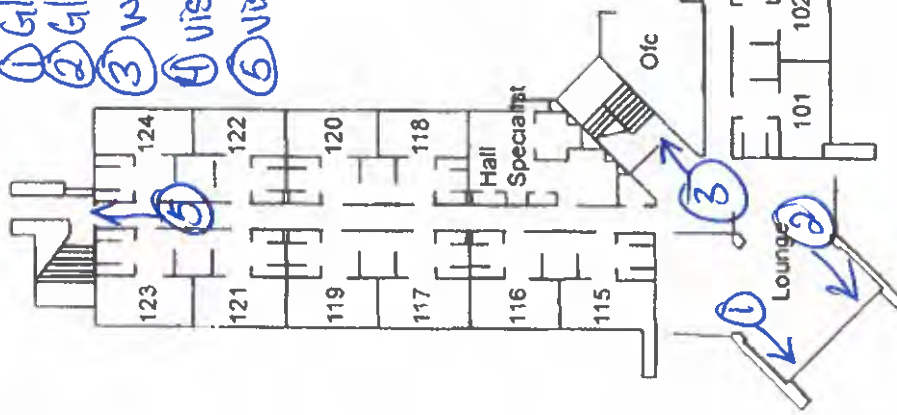

Ofc	Office
-----	--------



# Hudnall Hall - Second Floor

- ① wood, no Hardware, Push pull only
- ② vista wall, first choice 3760, Panic bar
- ③ vista wall, first choice 3760, Panic bar

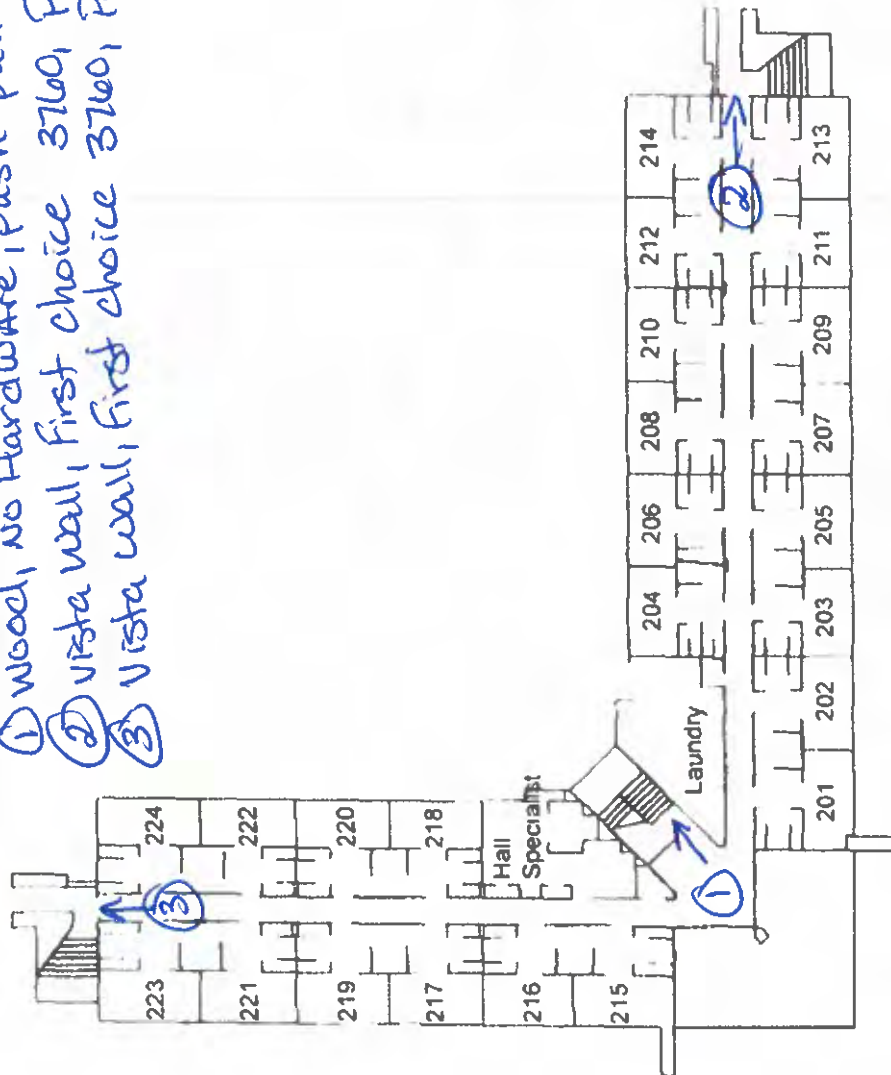

# See back side of paper Jenkins Hall - First Floor

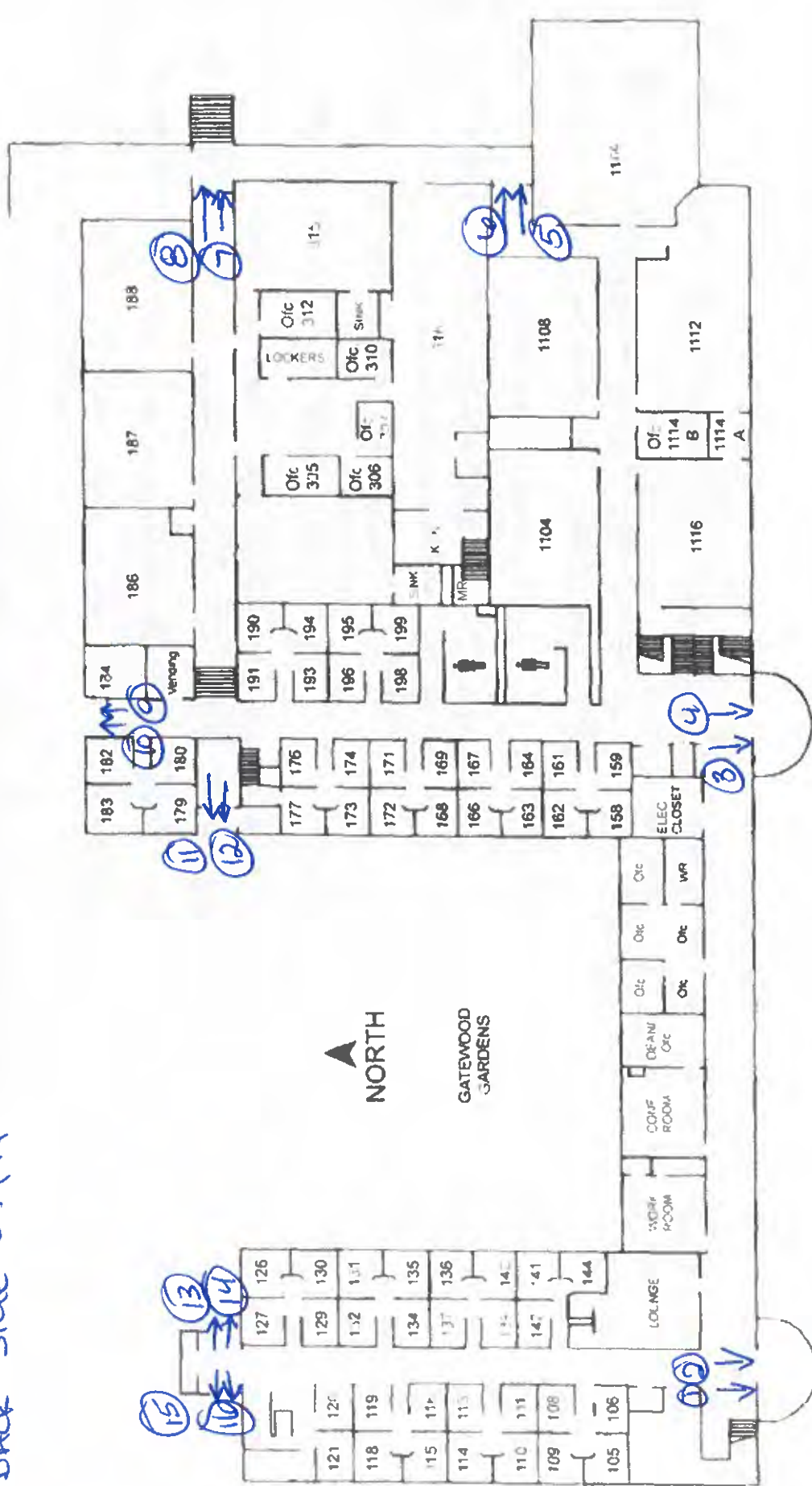

MR	Mech. Room	Restrooms
WR	Work Room	Ofc



- ① Glass, ~~Recess~~ Adams Rite 8099, mortis lock, ~~Common~~ electric mag lock
- ② Glass Adams Rite 8099, Rod lock, Electric mag lock
- ③ Howmet, Rod lock
- ④ Howmet, mortis lock
- ⑤ Vista wall, Door O Matic 1990, Panic bar, Rod lock
- ⑥ Vista wall, Door O Matic 1990, Panic bar, Rod lock
- ⑦ Vista wall, Door O Matic 1990, Panic bar, Rod lock
- ⑧ Vista wall, Door O Matic 1990, Panic bar, Rod lock
- ⑨ Howmet, Bar, Rod lock
- ⑩ Howmet, Bar, mortis lock
- ⑪ Vista wall, Door O Matic 1990, Rod lock
- ⑫ Vista wall, Door O Matic 1990, Rod lock
- ⑬ Glass, Door O Matic 1990, Rod lock
- ⑭ Glass, Door O Matic 1990, Rod lock
- ⑮ Glass, Door O Matic 1990, Rod lock
- ⑯ Glass, Door O Matic 1990, Rod lock, Handicap Dorma ED700 c board Electric mag

# Jenkins Hall - Second Floor

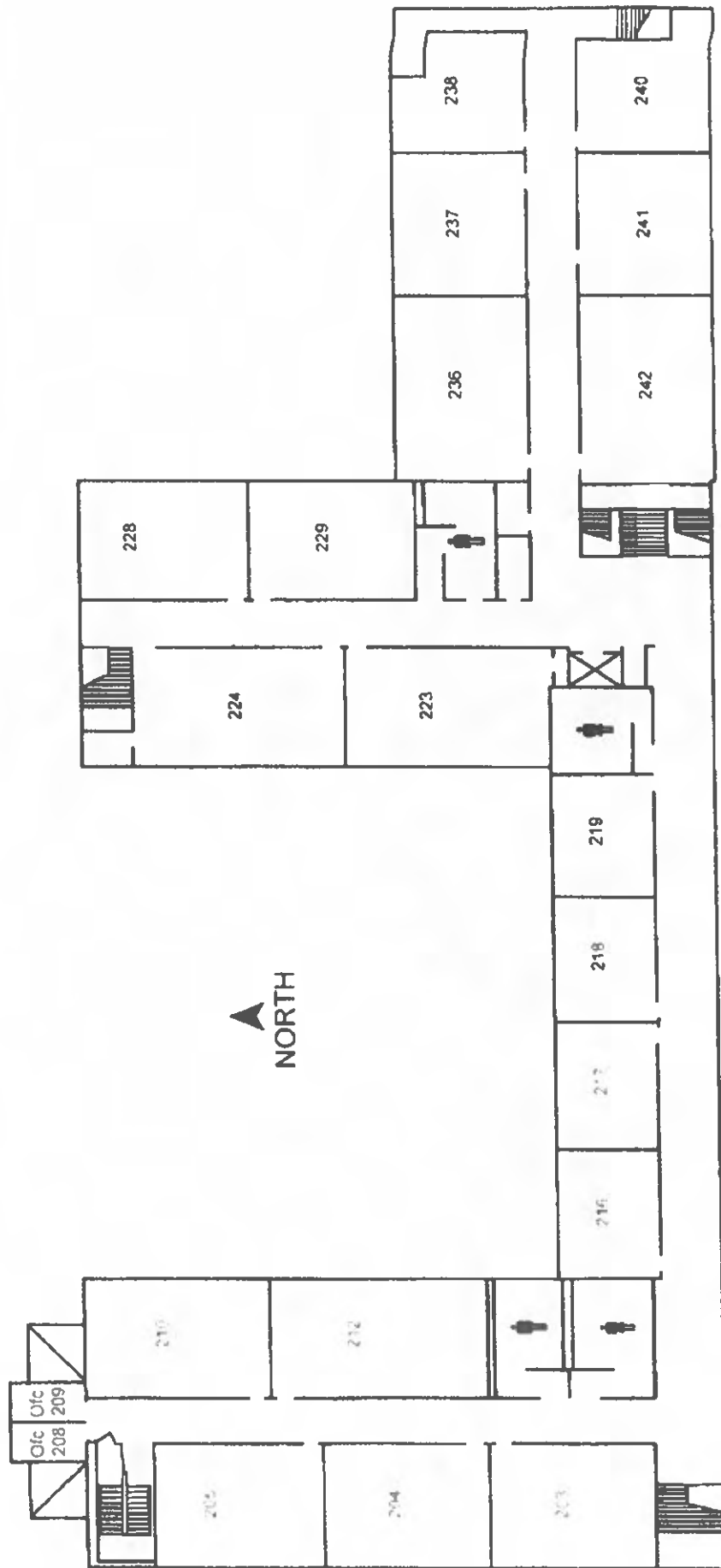

Restrooms

Ofc.

Office



# Lewis - First Floor

- ① Glass, Adams Lite 8800, Panic bar  
onity Electric Panic bar
- ② Glass, Panic bar, onity handle
- ③ Glass, onity handle
- ④ Glass, onity handle
- ⑤ Glass Panic bar, onity handle
- ⑥ Glass, Adams Lite 8800  
Panic bar, onity Electric  
Panic bar

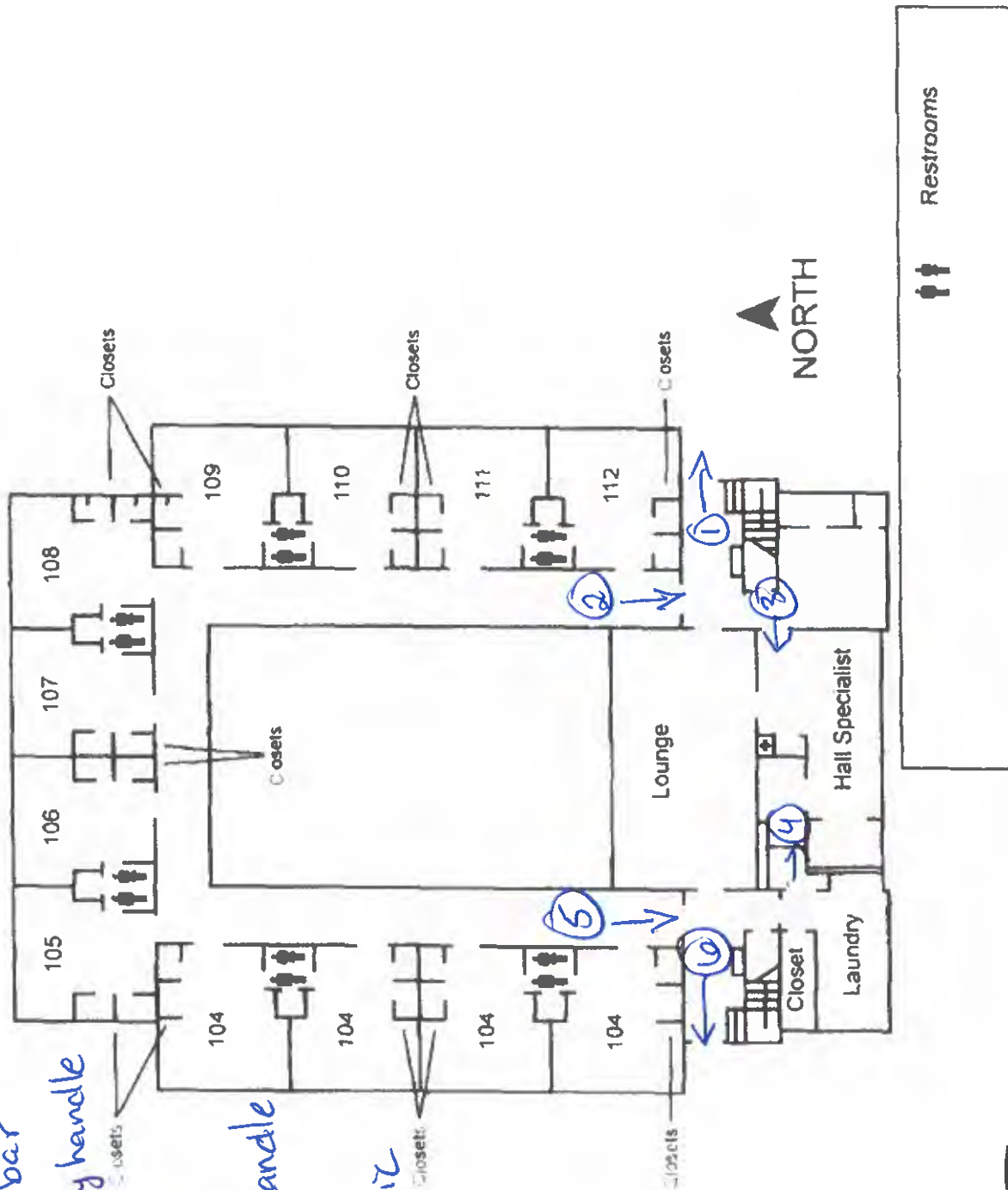

# Lewis Hall - Second Floor

- ① Glass, Van Durpin 99  
Onity handle
- ② Glass, Van Durpin 99  
Onity handle

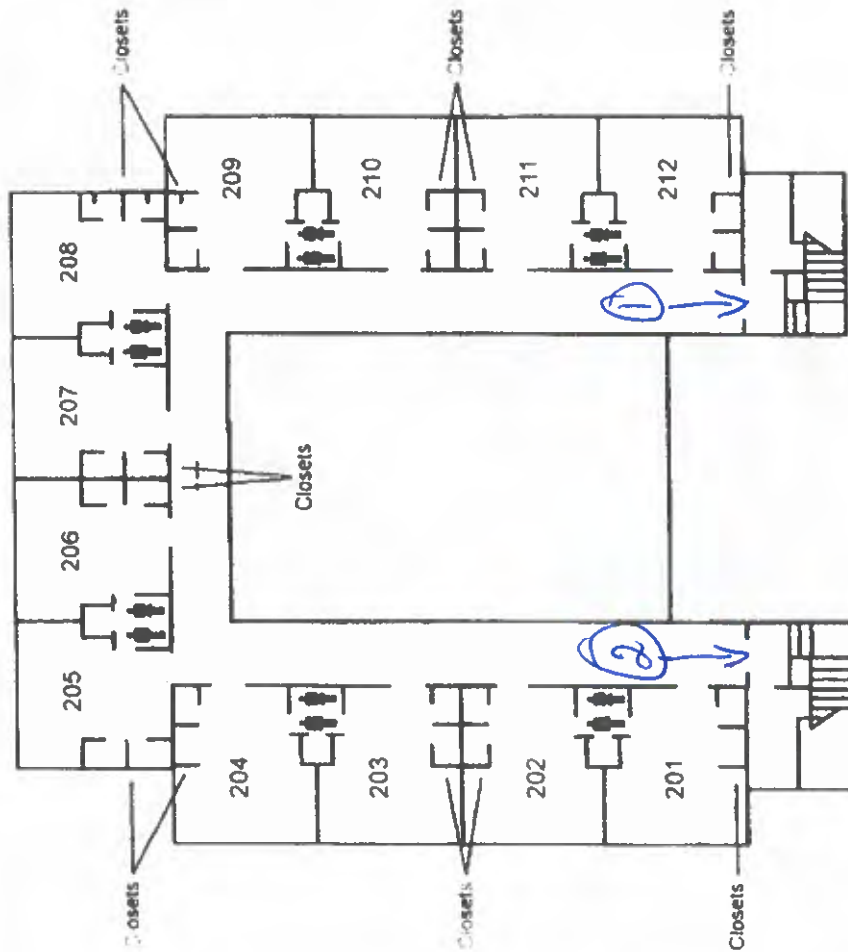

# Murphy Tennis Complex - First Floor

- ① Gate with Paddle lock
- ② South Gate w/ Paddle lock

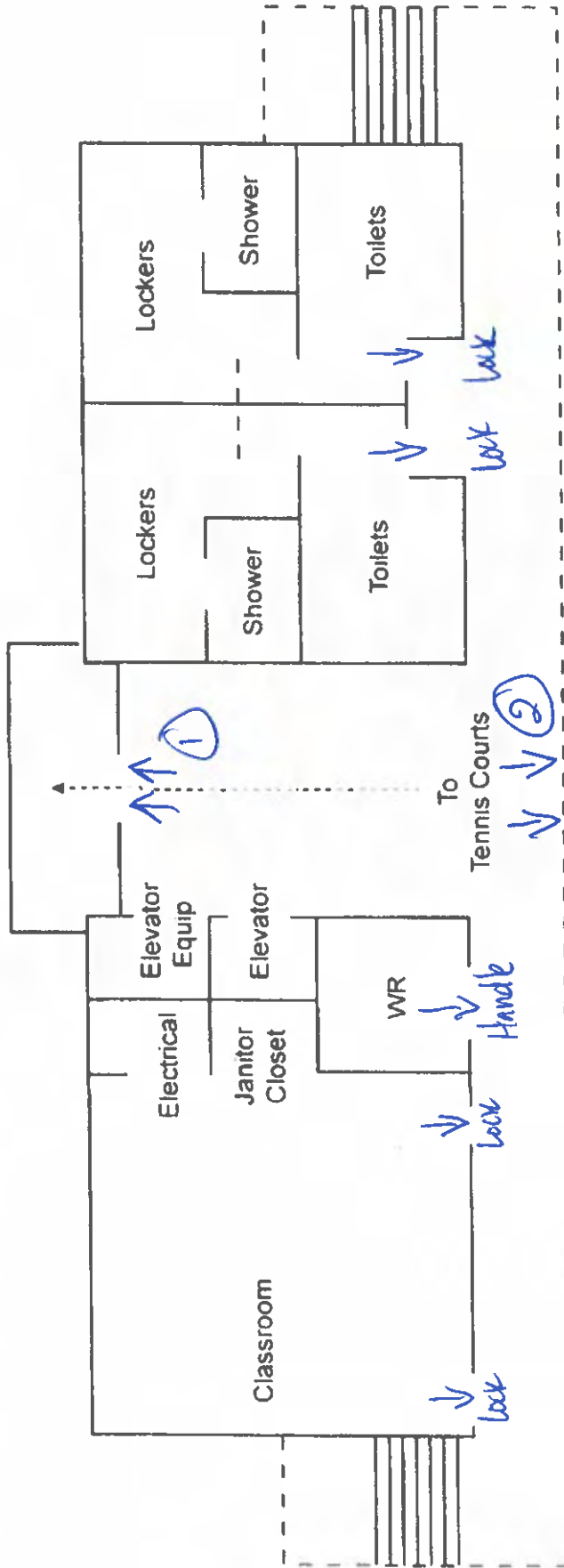

# Murphy Tennis Complex - Second Floor

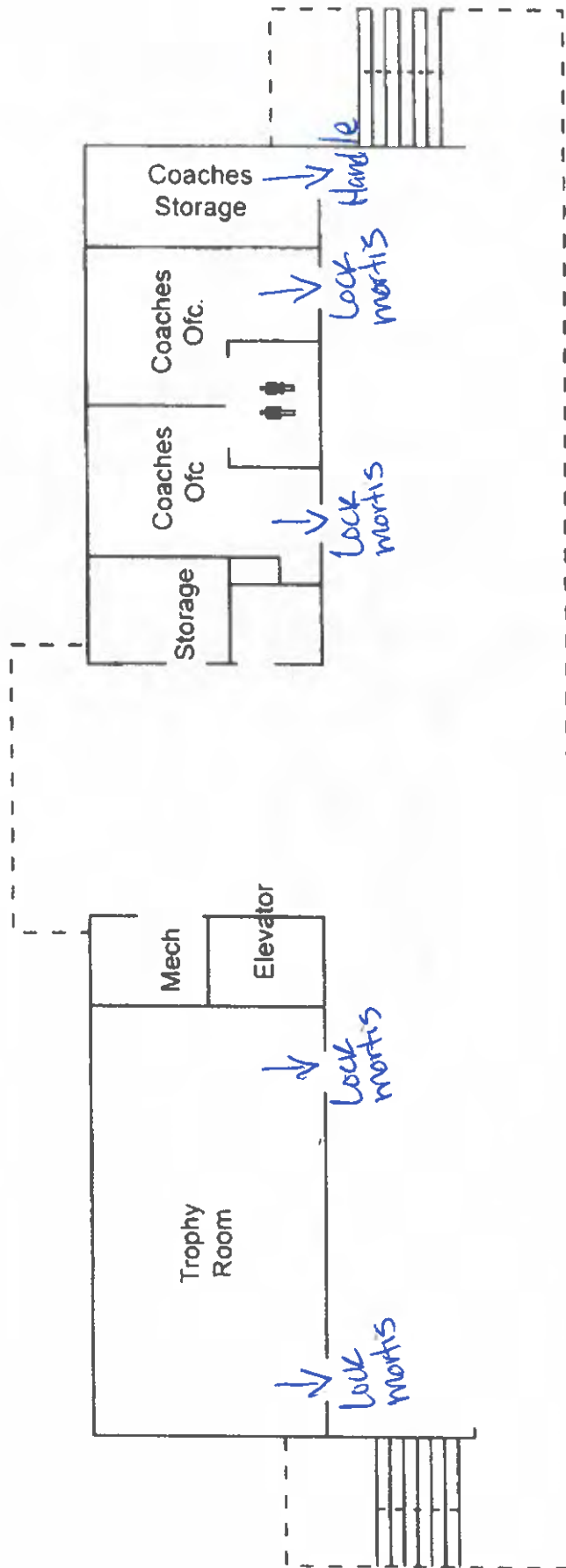

▲ NORTH

MR	Mech Room	Ofc	Restrooms
		Ofc	Office



# Ornelas Residence Hall - A Building First Floor

See back side of paper

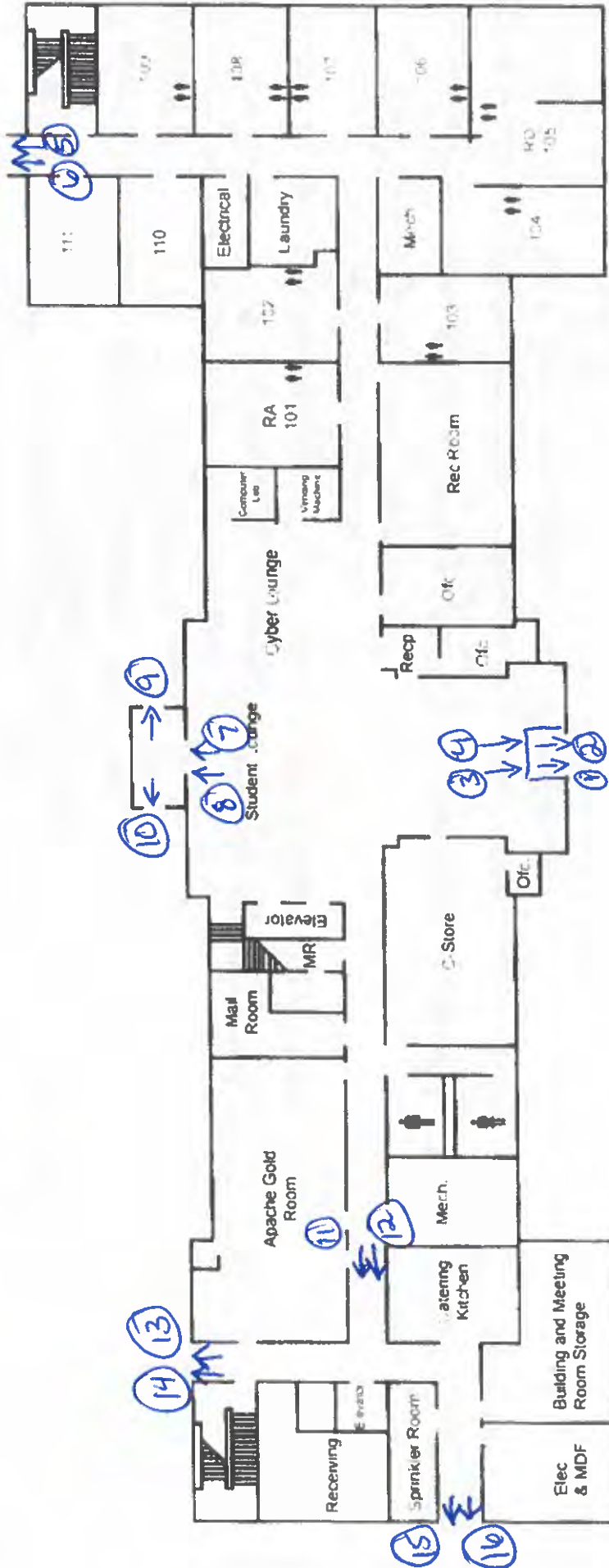

◀ NORTH

MR	Mech Room	Restrooms
WR	Work Room	Ofc
		Office



- ① Glass, Von Durpin 35A, Rod lock, Cboard, Electric Mag lock
- ② Glass, Von Durpin 35A Rod lock, Electric mag lock.
- ③ Glass, Von Durpin 35A Rod lock, Panic bar
- ④ Glass, Von Durpin 35A, Rod lock, Panic bar
- ⑤ Glass, Von Durpin 35A, Outside ~~Panic bar~~, ~~rod lock~~  
Panic bar, mag lock, Cboard, Inside von Durpin 35A Rod lock
- ⑥ Glass, Von Durpin 35A outside, Panic bar mag lock, Inside von Durpin 35A Rod lock
- ⑦ Glass, von Durpin 35A, Rod lock
- ⑧ Glass, Von Durpin 35A, Rod lock
- ⑨ Glass, Von Durpin 35A, Panic bar, Cboard Electric ~~Panic bar~~ Mag lock
- ⑩ Glass, Von Durpin 35A, Panic bar, Cboard Electric ~~Panic bar~~ Mag lock
- ⑪ Glass, von Durpin 35A, Rod lock
- ⑫ Glass, von Durpin 35A, Rod lock
- ⑬ Glass, von Durpin 35A, Rod lock, Outside Panic bar mag lock Cboard inside von Durpin 35A Rod lock
- ⑭ Glass, von Durpin 35A, Rod lock, outside Panic bar mag lock, inside von Durpin 35A Rod lock
- ⑮ Glass, von Durpin 35A, Rod lock, Electric Mag lock
- ⑯ Glass, Von Durpin 35A, Rod lock, Cboard Electric mag

# Ornelas Residence Hall - A Building Second Floor

- ① metal, von Durpin 98, onity handle
- ② metal, von Durpin 98, onity handle

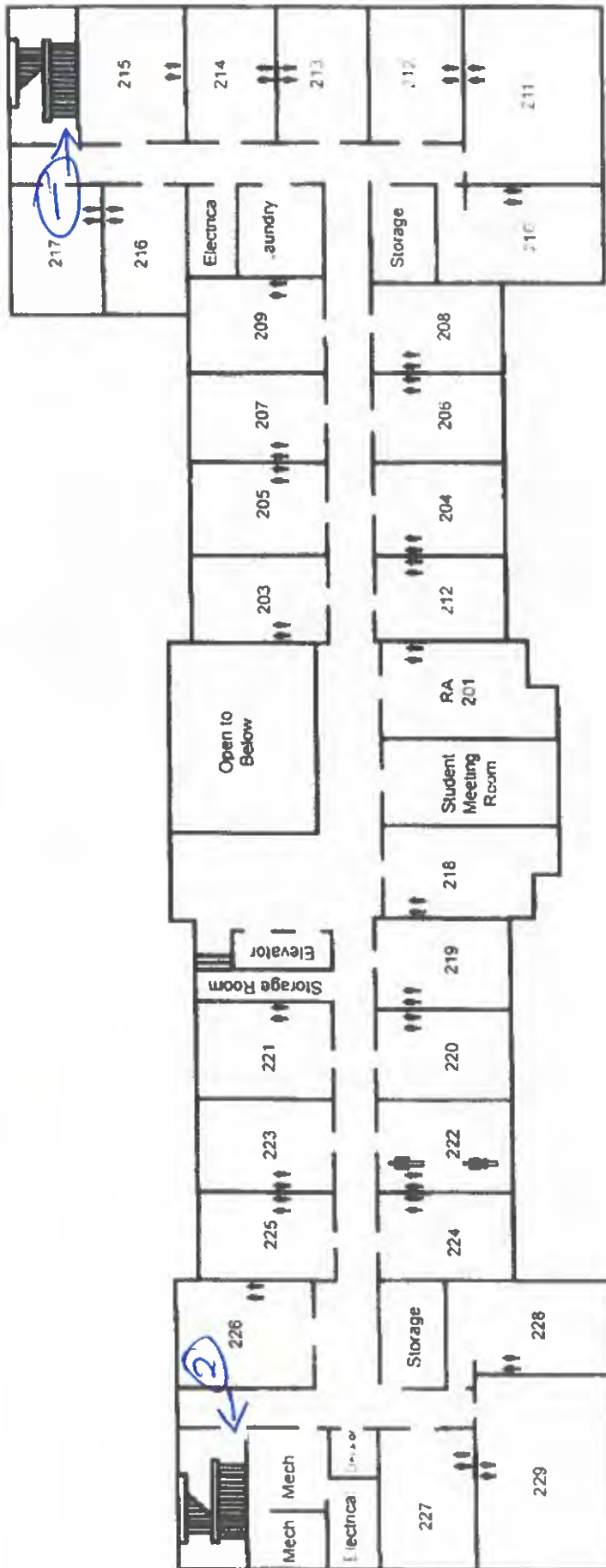

◀ NORTH



# Ornelas Residence Hall - A Building Third Floor

- ① metal, vonDurpin 98, onity handle
- ② metal, vonDurpin 98, onity handle

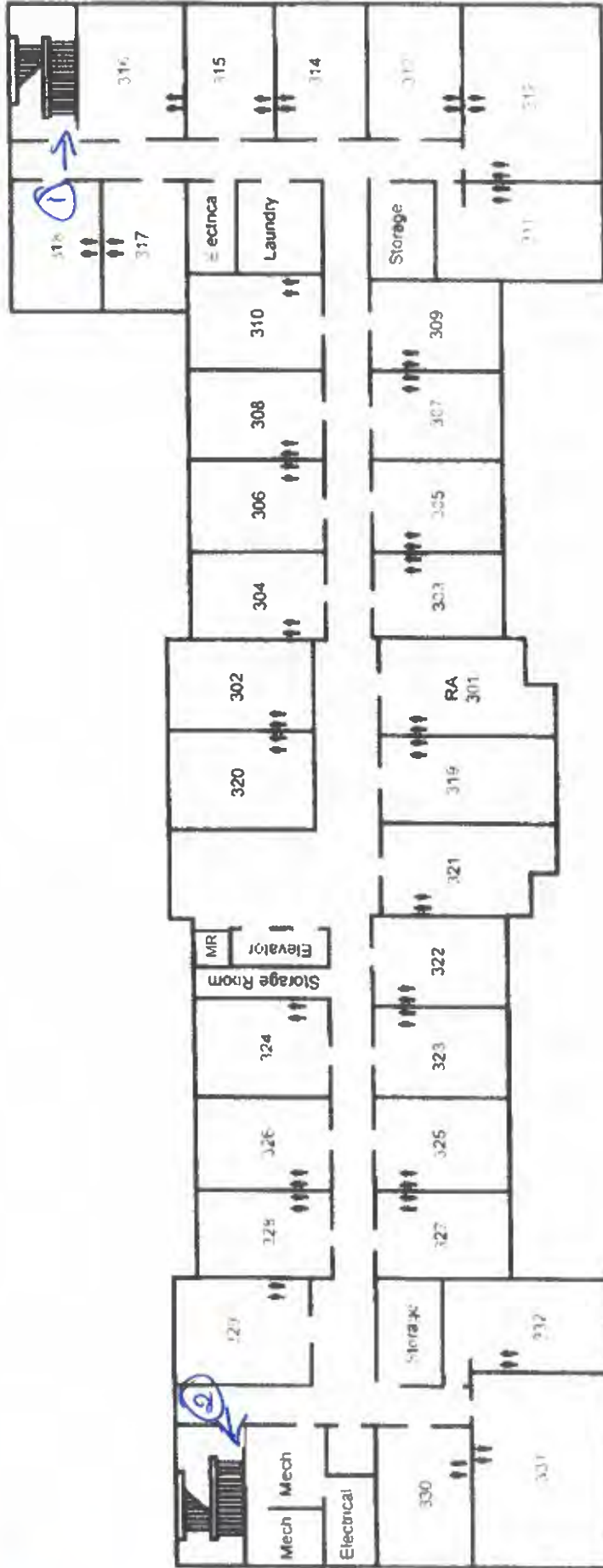

◀ NORTH

MR	Mech Room	Restrooms
----	-----------	-----------



# Ornelas Residence Hall - A Building Fourth Floor

- ① metal, van Durpin 98, Panic bar, onity Handle
- ② metal, van Durpin 98, Panic bar, onity Handle

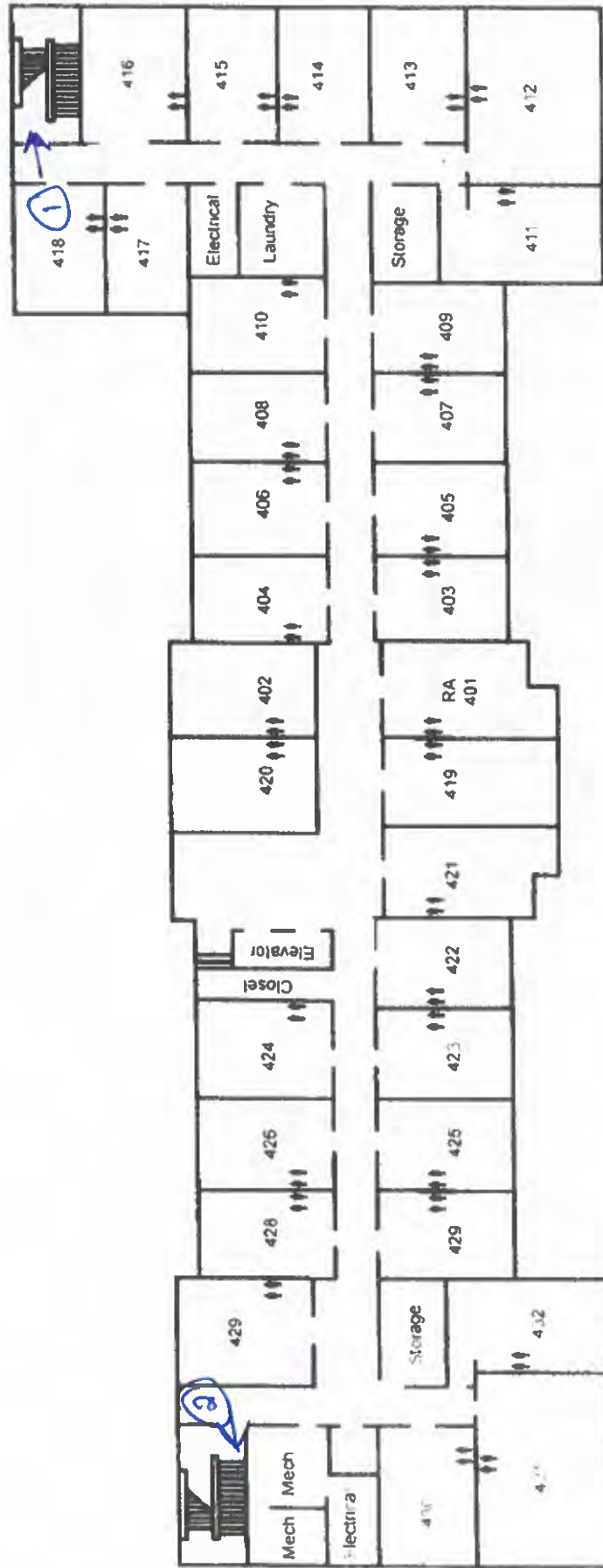

◀ NORTH

MR	Mech Room	Restrooms	Restrooms
		Ofc	Office



# Ornelas Residence Hall - B Building First Floor

See back side of Paper

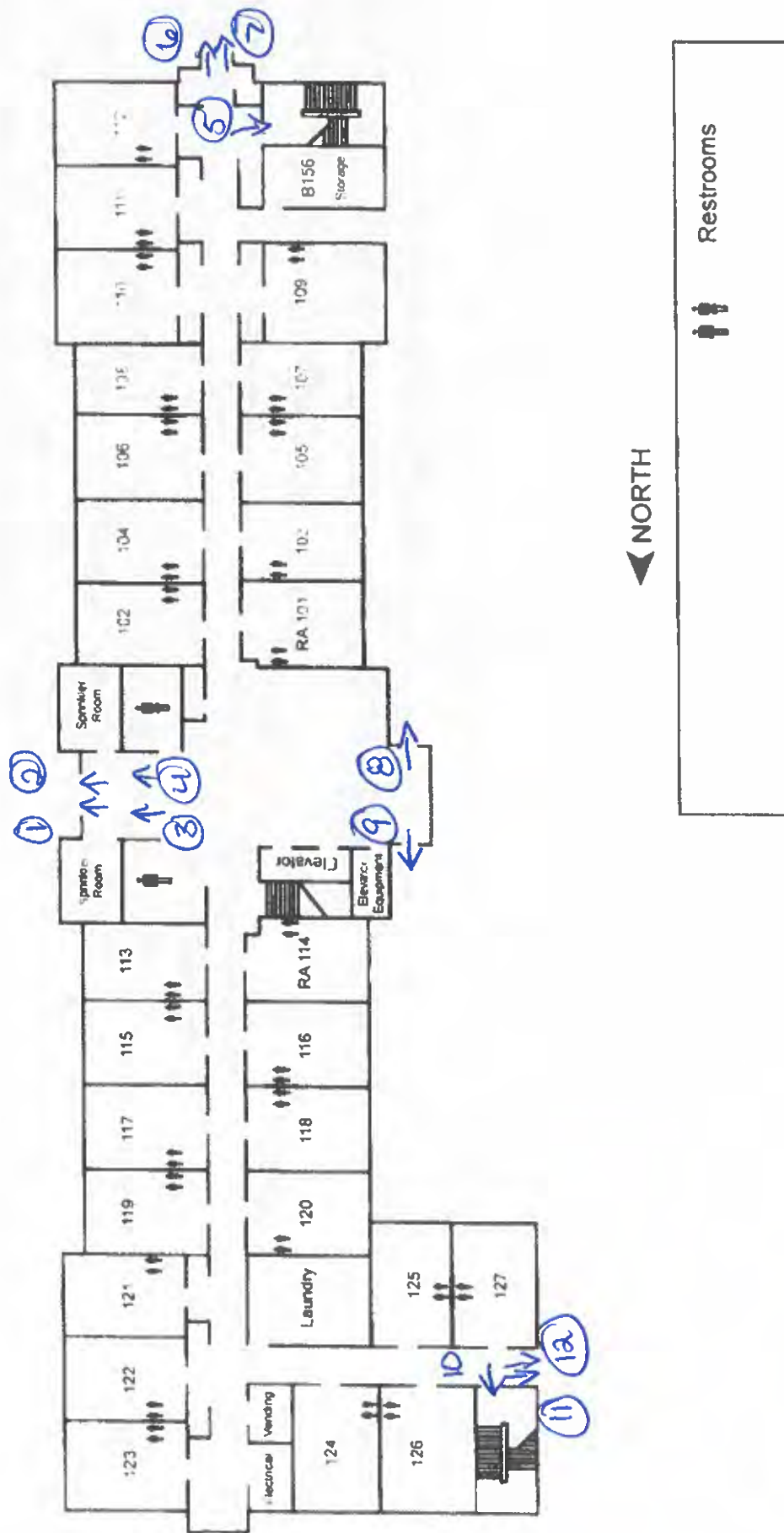

- ① Glass, Von Durpin 35A, Rod lock, Cboard Electric mag lock
- ② Glass, Von Durpin 35A, Rod lock, Electric mag lock
- ③ Glass, Von Durpin 35A, Rod lock
- ④ Glass, Von Durpin 35A, Rod lock
- ⑤ metal, Von Durpin 98, Panic bar
- ⑥ Glass, Von Durpin, Rod lock, Inside Von Durpin 35A, Rod lock
- ⑦ Glass, Von Durpin 35A, Rod lock, Inside Von Durpin 35A, Rod lock
- ⑧ Glass, Von Durpin 35A, Rod lock, Cboard, Electric mag lock
- ⑨ Glass, Von Durpin 35A, Rod lock, Cboard, Electric mag lock
- ⑩ metal, Von Durpin 98, Panic bar
- ⑪ Glass, Von Durpin 35A, Rod lock, Cboard Electric mag lock
- ⑫ Glass, Von Durpin 35A, Rod lock, Cboard Electric mag lock

# Ornelas Residence Hall - B Building Second Floor

- ① No Hardware push pull only, metal door
- ② metal, vonDucrin 98, Panic bar

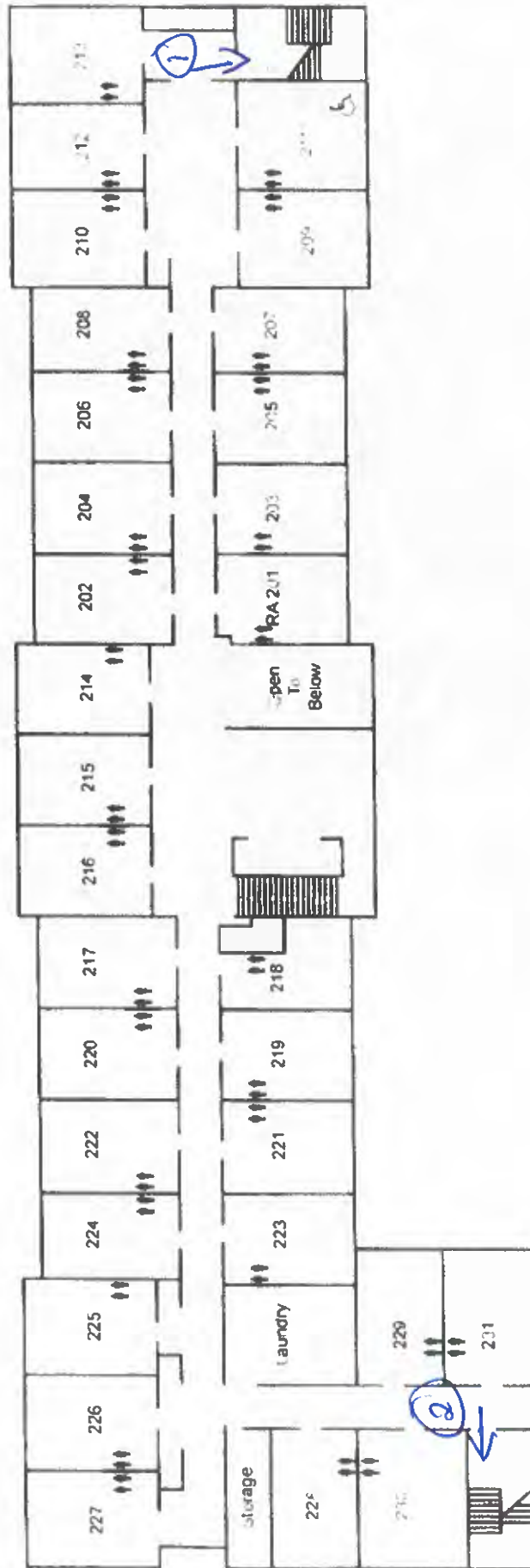

◀ NORTH



# Ornelas Residence Hall - B Building Third Floor

- ① metal, von Durpin 98, Panic bar
- ② metal, von Durpin 98, Panic bar

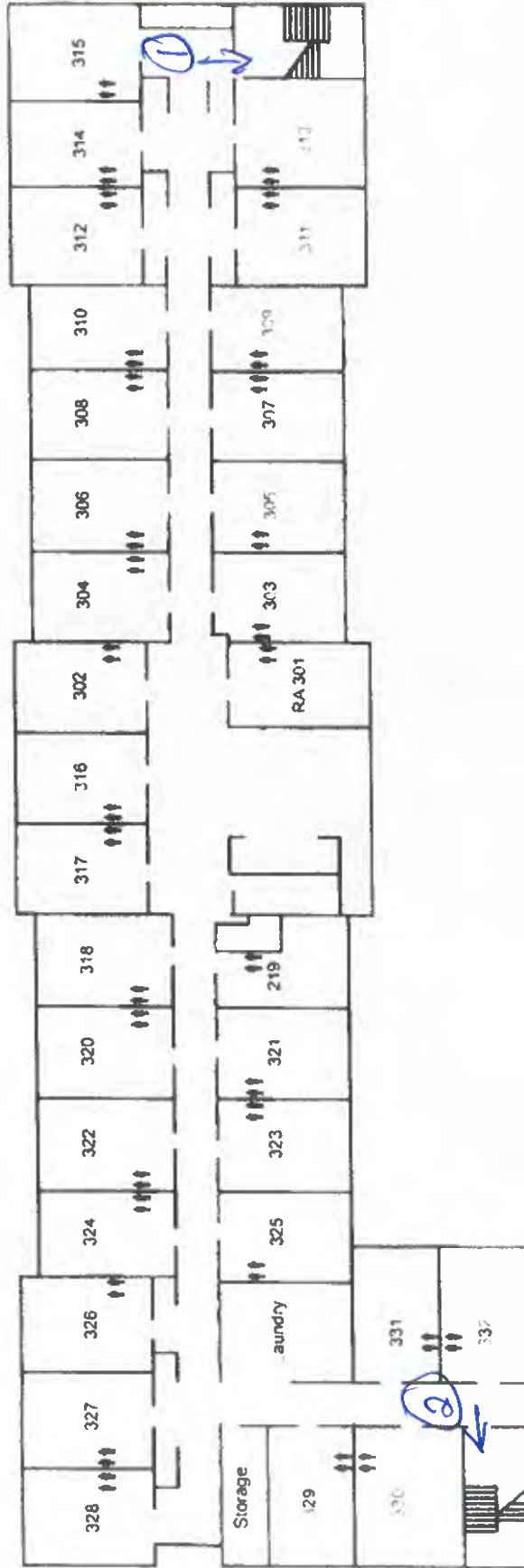

◀ NORTH

Restrooms

**TJC**

# Ornelas Residence Hall - B Building Fourth Floor

- ① metal von Durpin 98, Panic Bar
- ② metal, von Durpin 98, Panic bar

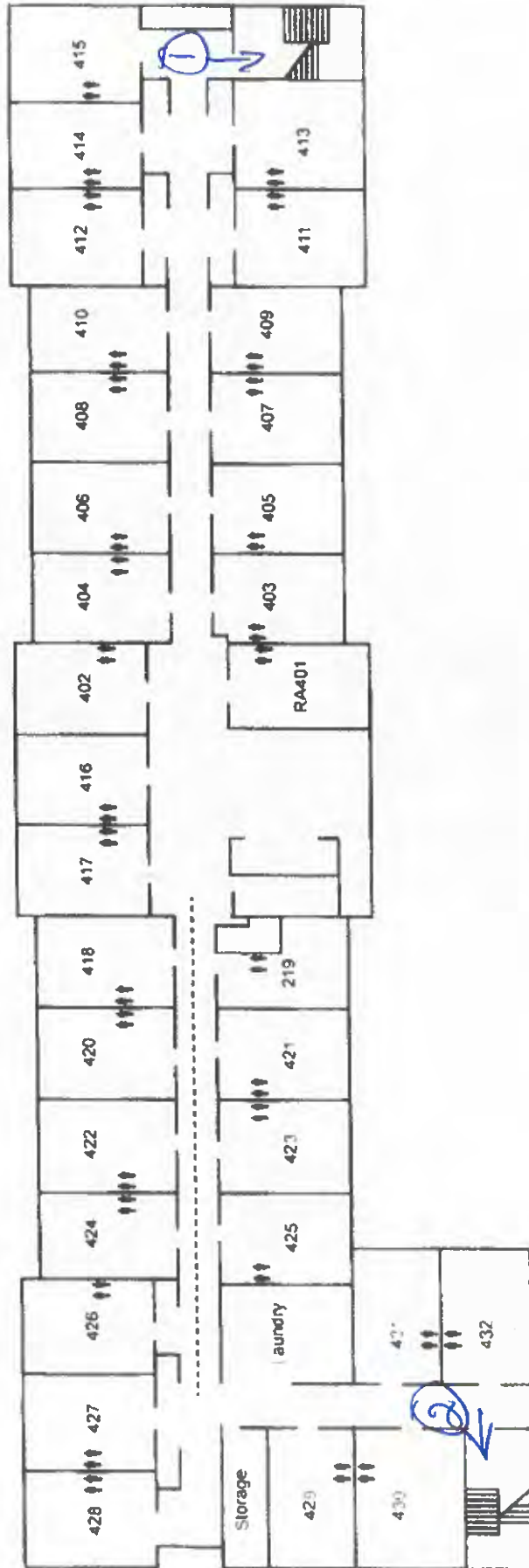

◀ NORTH

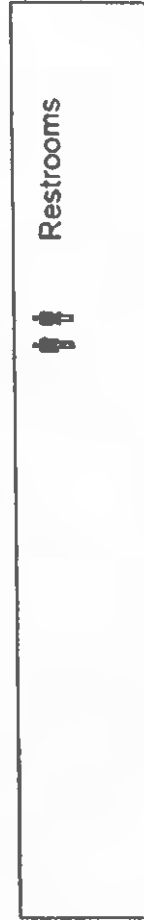

# Pat Hartley Field Complex

- ① metal, von Duprin 99, Panic bar
- ② metal, von Duprin 99, Panic bar
- ③ Glass, von Duprin 99, Panic bar, onity Electric Strike
- ④ Glass, von Duprin 99, Panic bar

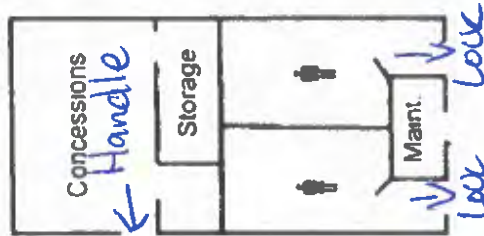

- ⑤ metal, von Duprin 99, Panic bar
- ⑥ metal, von Duprin 99, Panic bar

◀ NORTH

MR	Mech. Room	Restrooms
		Ofc
		Office



# Pirtle Tech - First Floor

See back side of paper

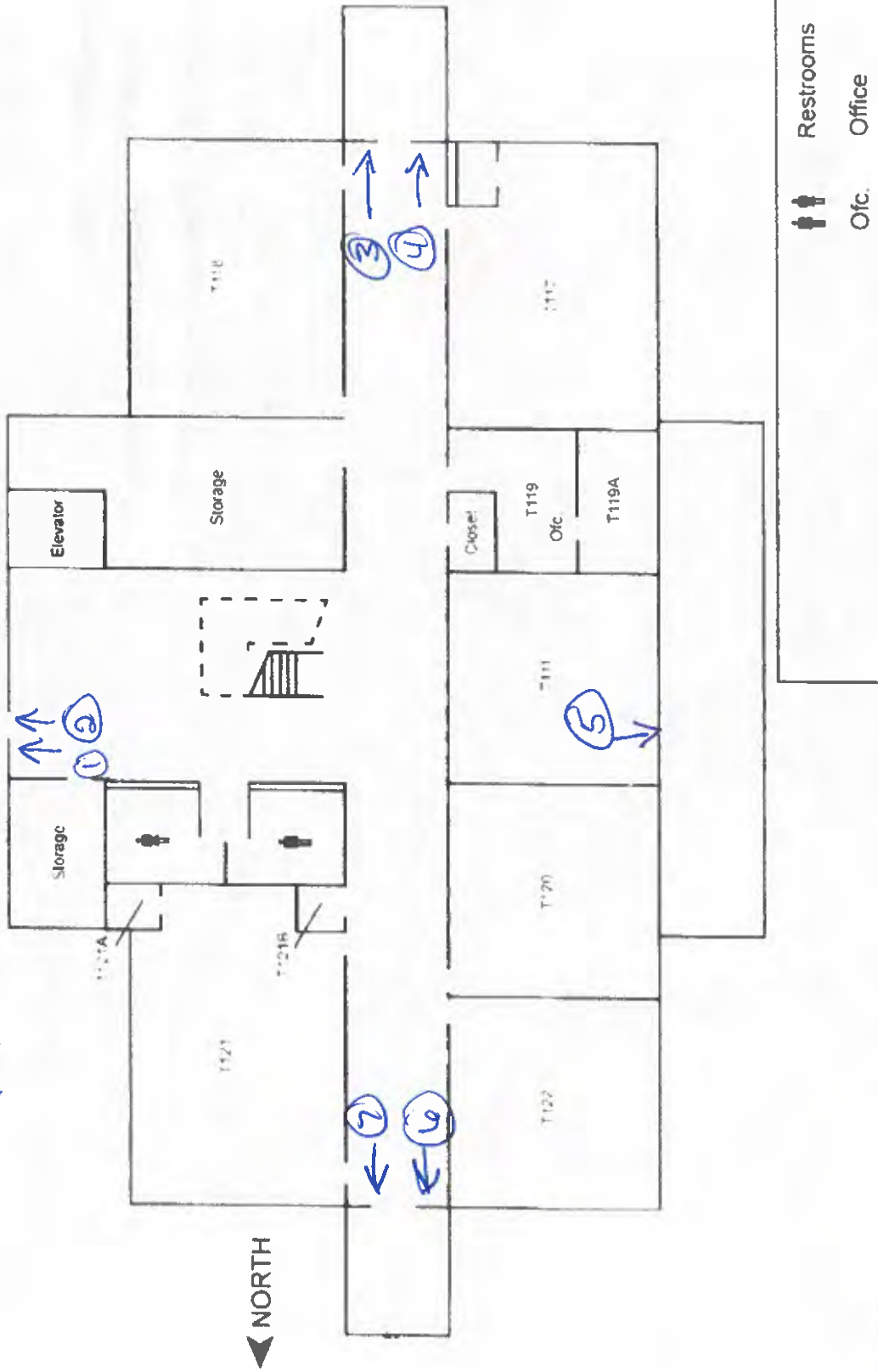

Dorma ED700  
DES 178-841

Handi Cap

① Glass, Adams Rite 8099m, Rod lock, c board Panic bar, Handi Cap

② Glass, Adams Rite 8099m, Rod lock

③ Glass, Jackson 1085, Panic bar

④ Glass, Jackson 1085, Panic bar

⑤ Glass, Jackson 1085, Panic bar

⑥ Glass, Bar only, Mortis Lock

⑦ Glass, Bar Only, Rod Lock

# Pirtle North - First Floor

Phase 4

See back side of Paper

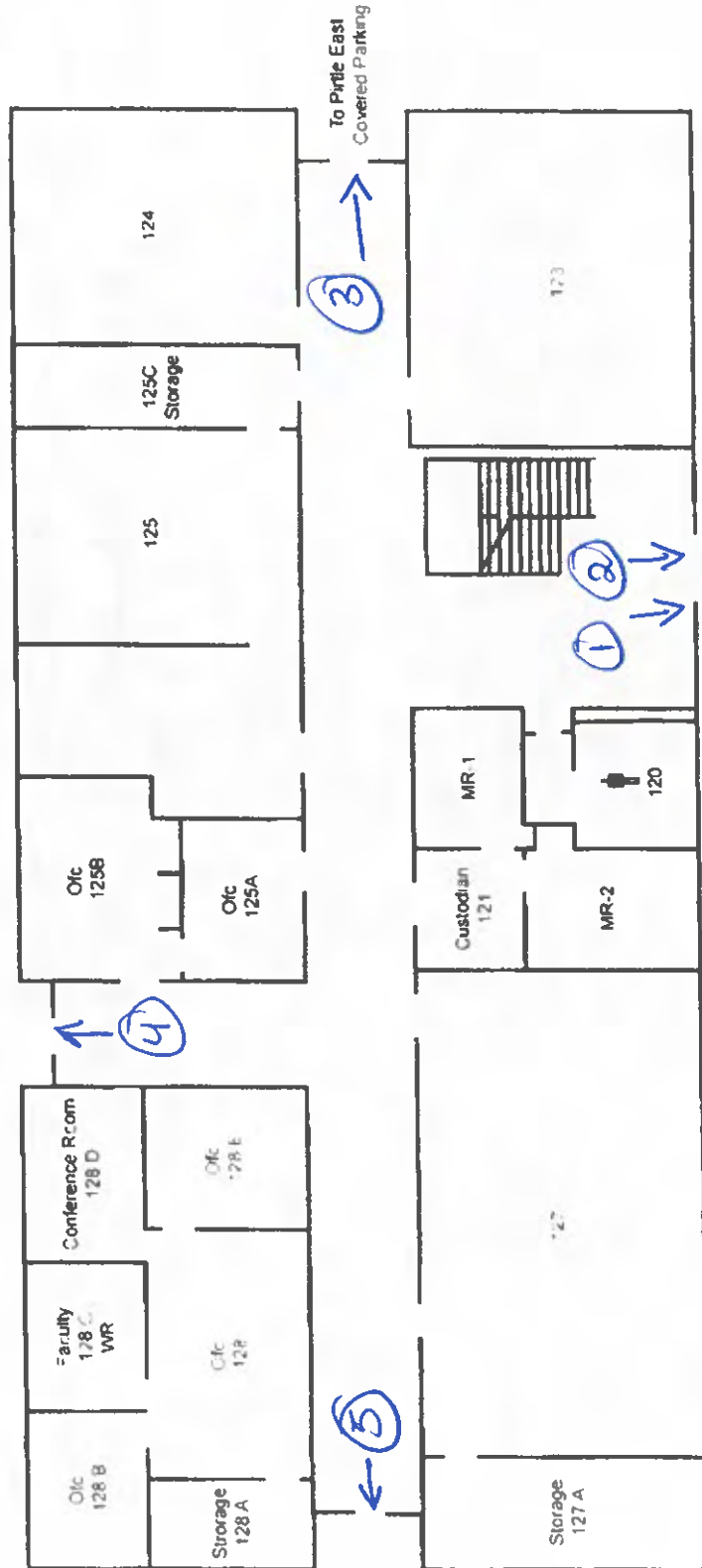

- ① Glass, Door o matic 990, Panic bar, Rod lock
- ② Glass, Door o matic 990, Panic bar, Rod lock
- ③ Glass, Door o matic 990, Panic Bar, Rod lock
- ④ Glass, Door o matic 990, Panic bar, Rod lock
- ⑤ Glass, Door o matic 990, Panic bar, Rod lock

# Pirtle South - First Floor

See back of paper



- ① Glass, Bar only, mortis lock
- ② Glass, Bar only, mortis lock
- ③ Glass, Bar only, mortis lock
- ④ Glass, Bar only, Rod lock
- ⑤ Glass, Bar only, mortis lock
- ⑥ Glass, Bar only, Rod lock

# Pirtle Tech - Second Floor

See back side of Paper



- ① Glass, Jackson 1085, Rod lock
- ② Glass, Jackson 1085, Rod lock
- ③ Glass, Jackson 1085, Rod lock
- ④ Glass, Jackson 1085, Rod lock
- ⑤ Glass, Jackson 1085, Rod lock
- ⑥ Glass, Jackson 1085, Rod lock
- ⑦ Glass, Jackson 1085, Rod lock

# Pirtle East - Second Floor

Phase 5

- ① Glass, Jackson 1085, Red lock
- ② Glass, Door o matiz 2390  
Red lock
- ③ Glass, Door o matiz 2390  
Red lock

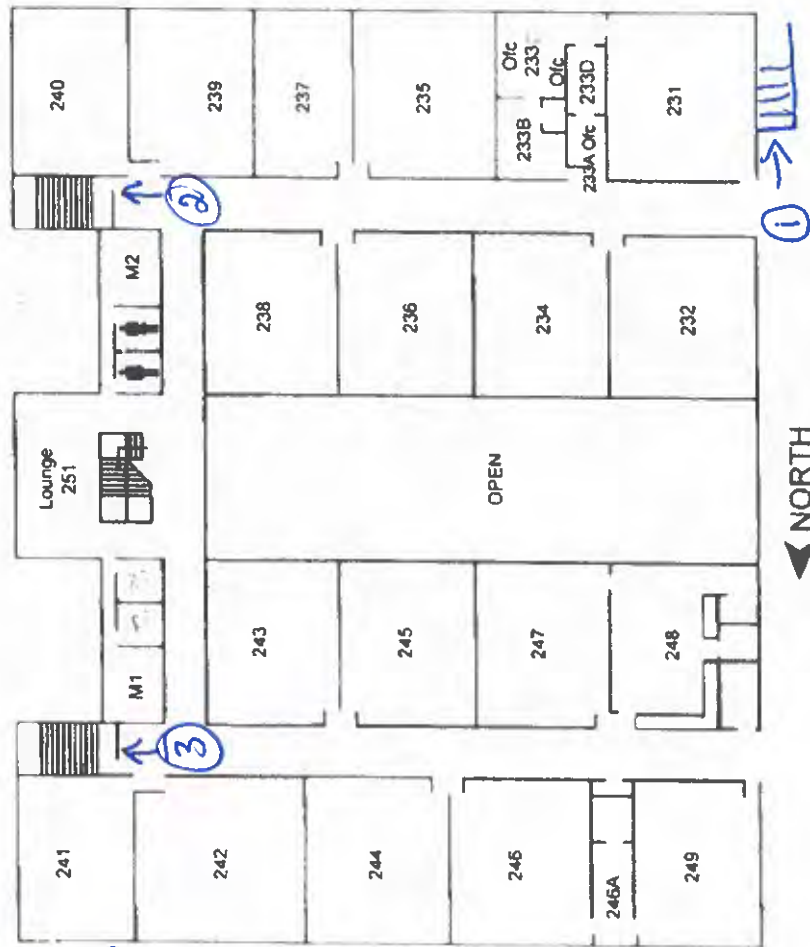

M	Mech. Room	Restrooms
		Ofc
		Office



- ① metal, Panic bar, Red lock
- ② metal, Panic bar, Red lock
- ③ Glass, Door ornatic 990, Red lock
- ④ Glass, Door ornatic 990, Red lock
- ⑤ Glass, Door ornatic 990, Red lock

# Pirtle North - Second Floor

Phase 4

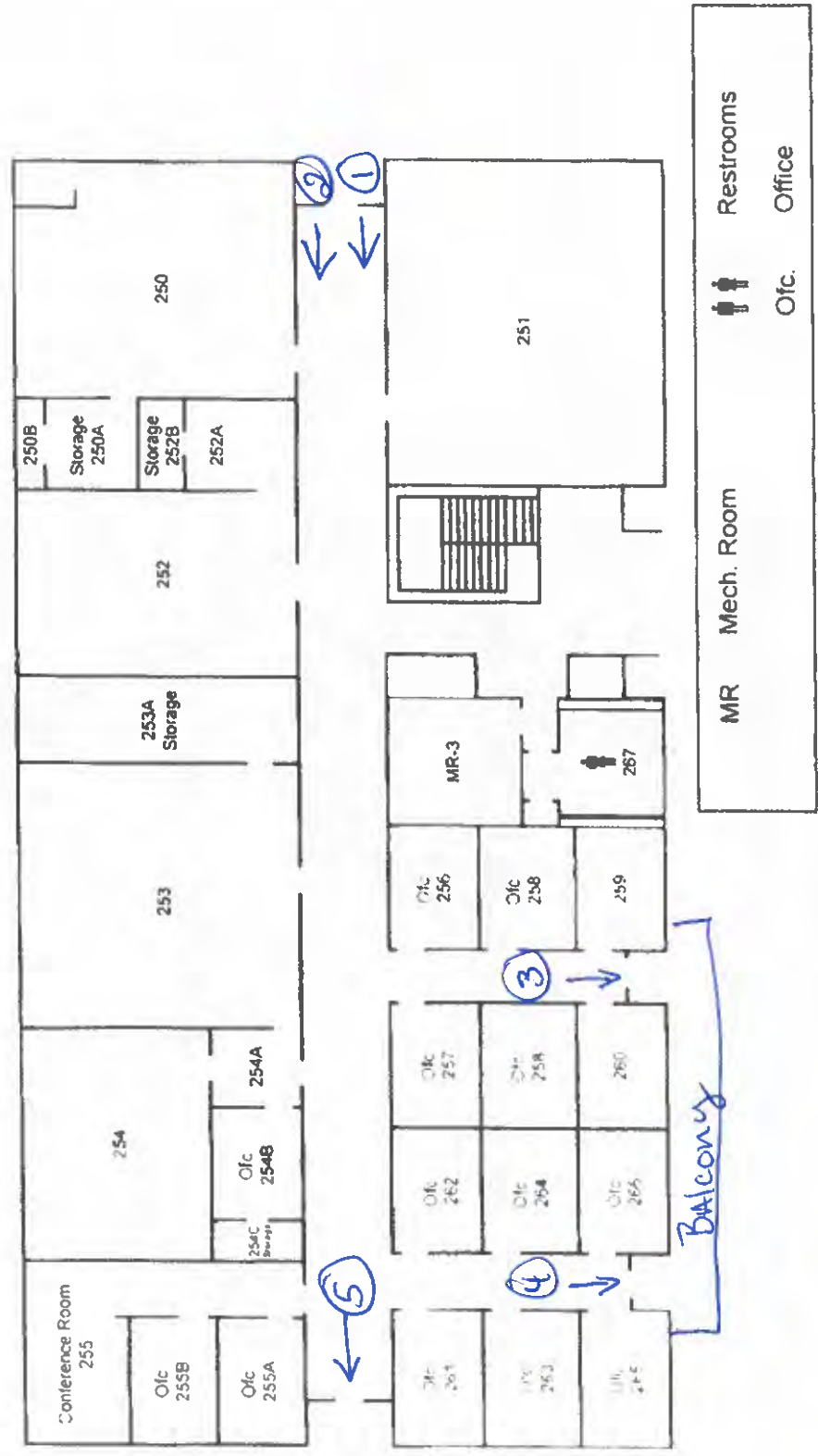

## Pirtle South - Second Floor

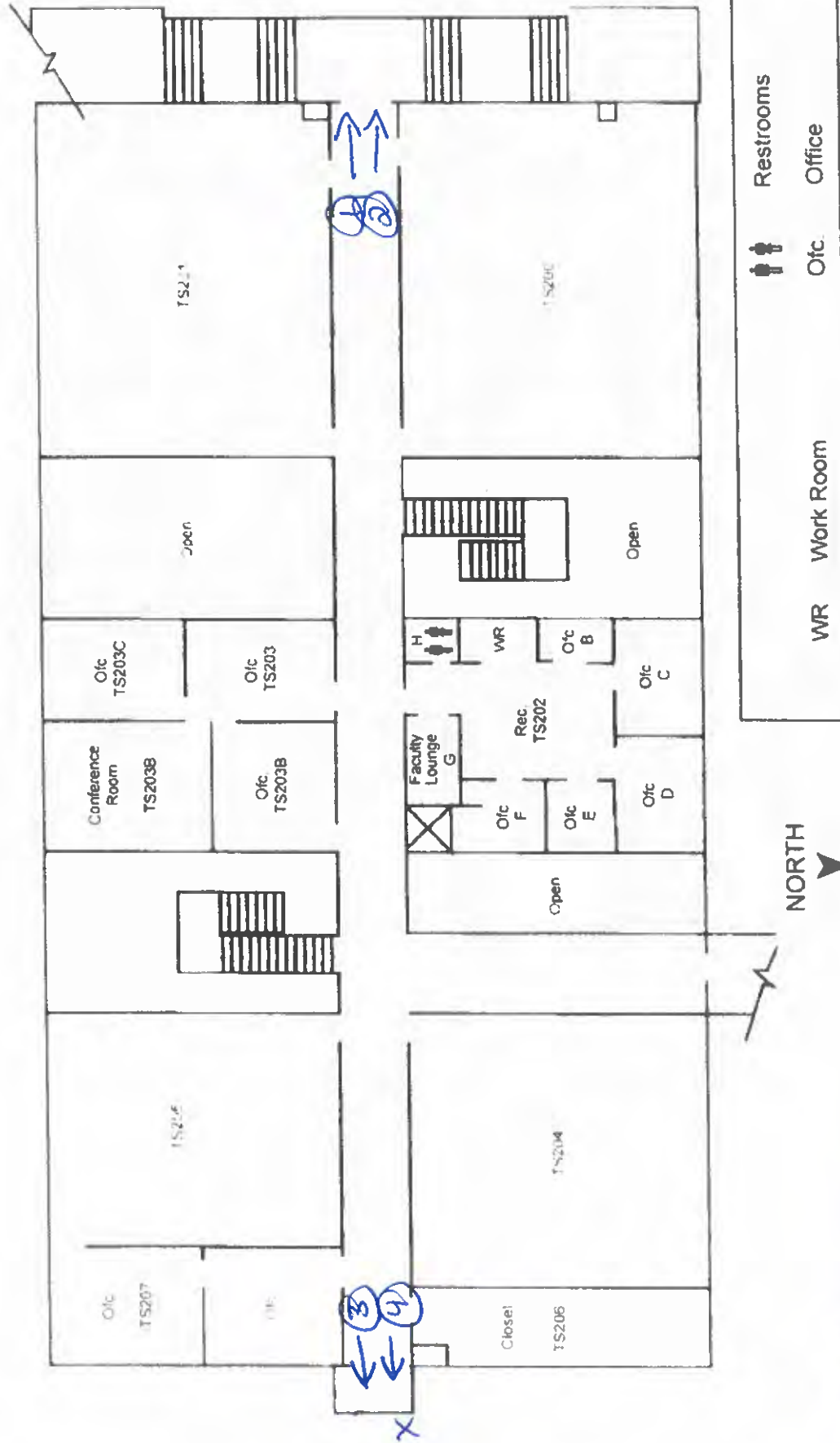

- ① Glass, Jackson 1085, Red lock
- ② Glass, Jackson 1085, Red lock

# Pirtle Tech - Third Floor

① →

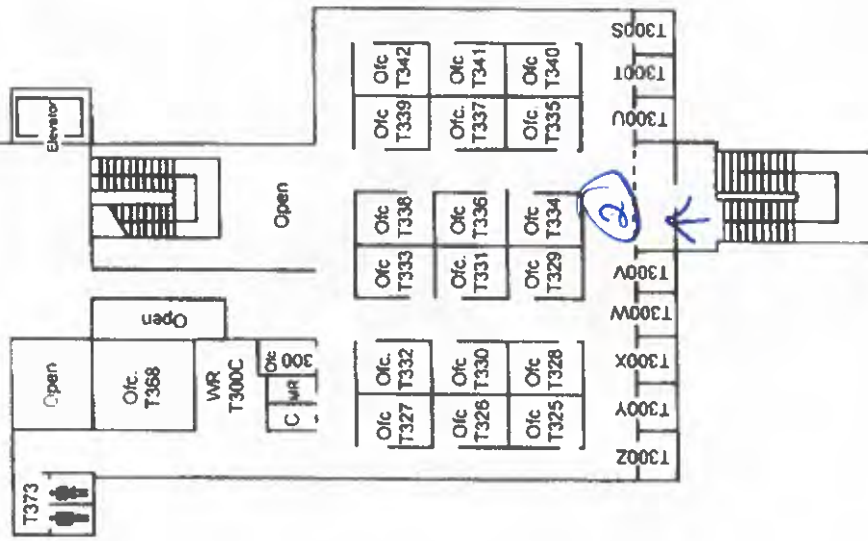

◀ NORTH

MR	Mech. Room	Restrooms
WR	Work Room	Ofc
		Office



- ① Glass, Jackson 1085, Rod lock
- ② Glass, Door o matic 2390, Rod lock
- ③ Glass, Door o matic 2390, Rod lock

## Pirtle East - Third Floor



Restrooms  
Ofc. Office



# Potter Hall - First Floor

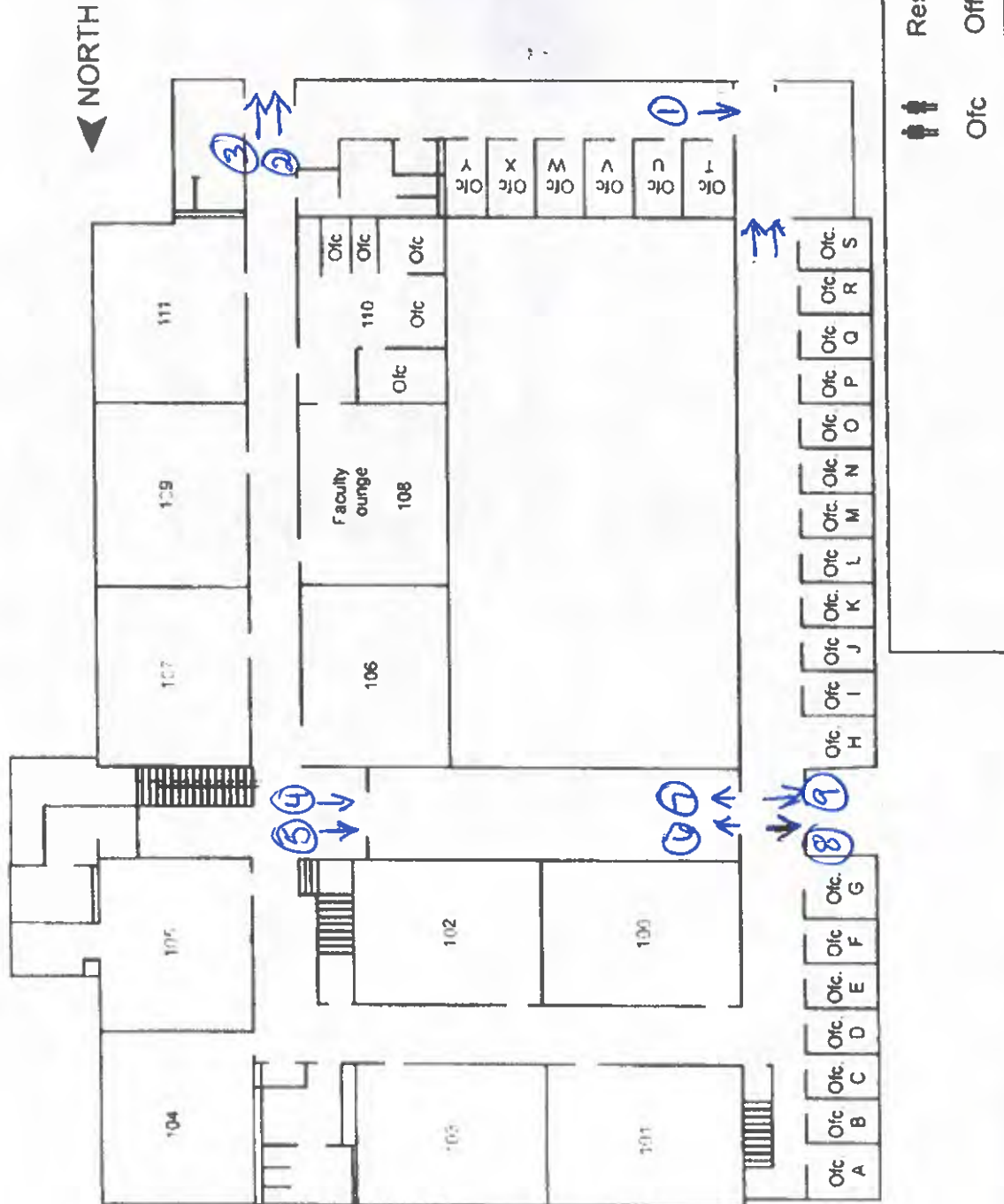

- ① Glass, First choice 3790, Rod lock
- ② Glass, First choice 3790, Rod lock
- ③ Glass, First choice 3790, Rod lock
- ④ Glass, First choice 3790, Rod lock
- ⑤ Glass, First choice 3790, Rod lock
- ⑥ Glass, First choice 3790, Rod lock
- ⑦ Glass, First choice 3790, Rod lock
- ⑧ Glass, First choice 3790, Rod lock
- ⑨ Glass, First choice 3790, Rod lock

# Potter Hall - Second Floor

① Glass, Bar only, mortis lock

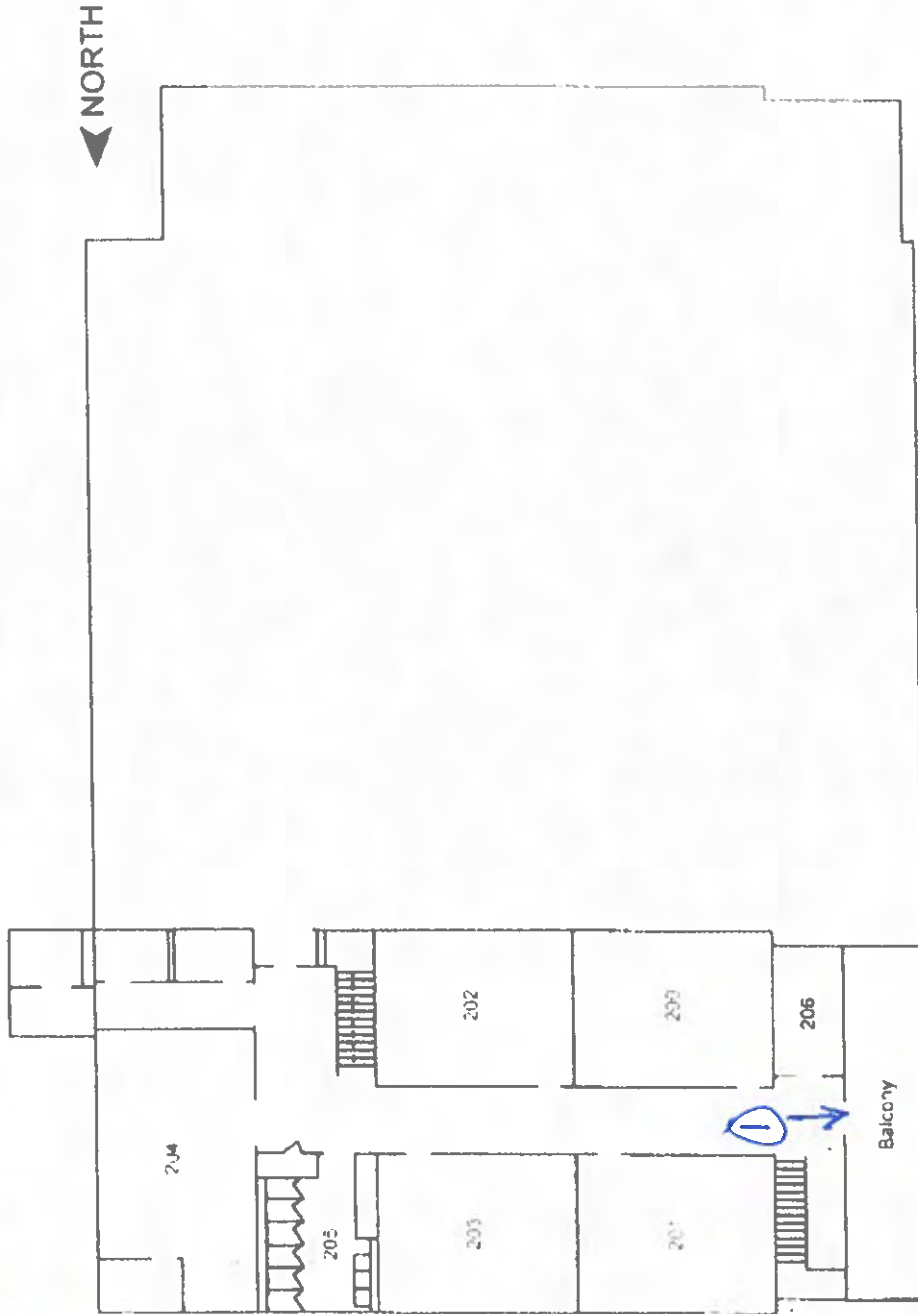

Restrooms



# Potter Hall - Ground Floor

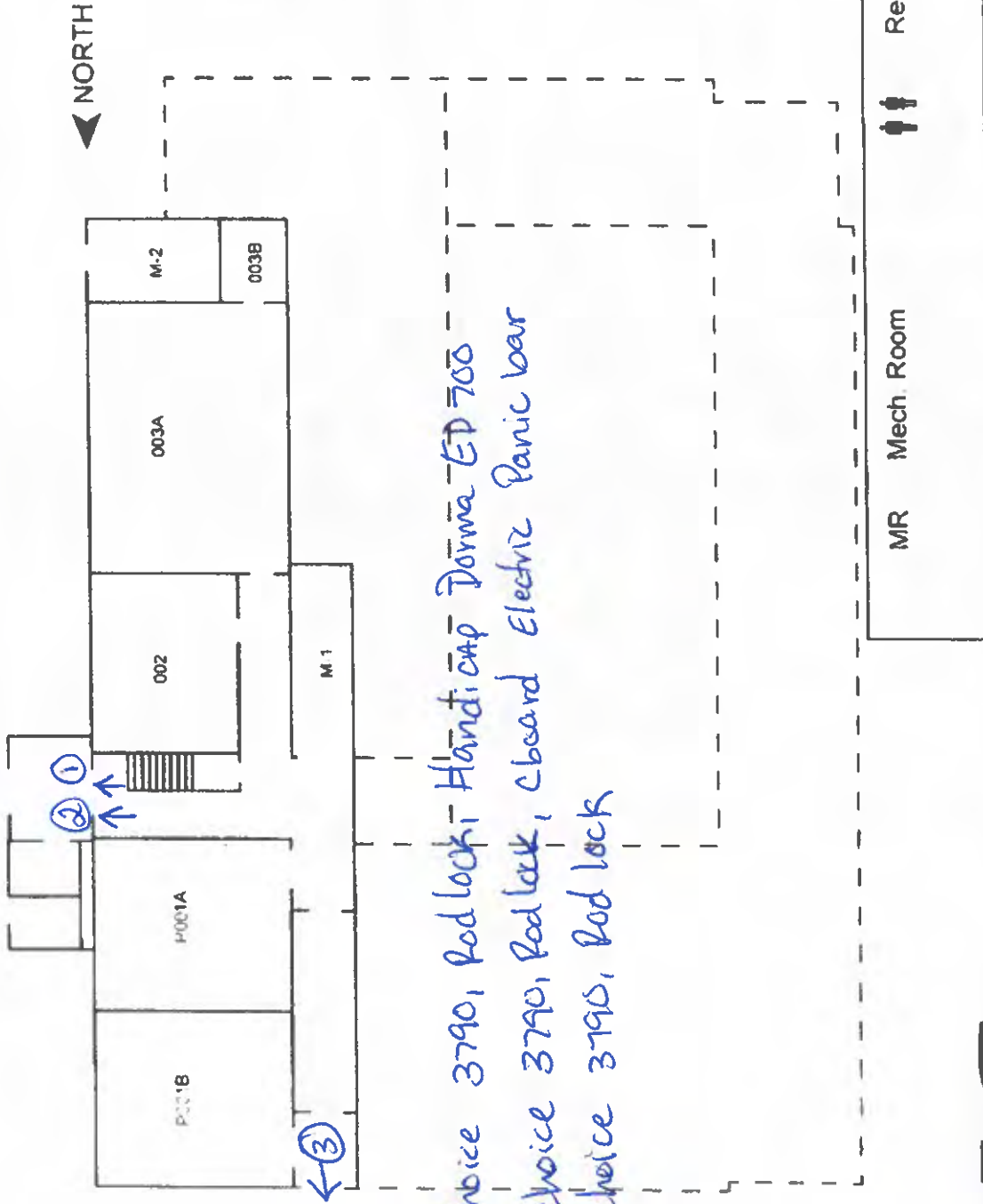

# Promise Building

- ① Glass, von Duprin 99, Red lock
- ② metal, von Duprin 99, Panic bar

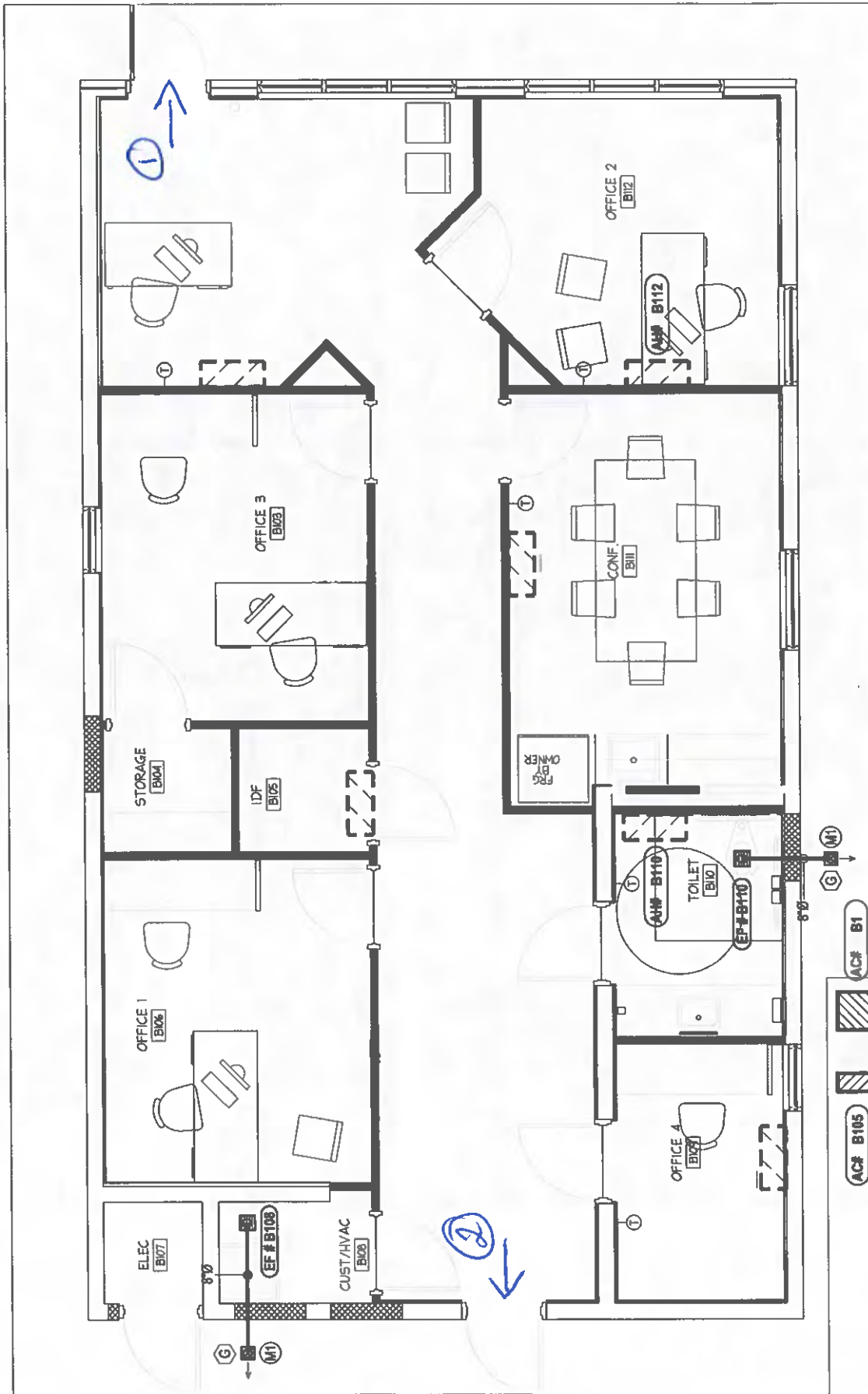

# Residential Life - First Floor

- ① Glass, Bar only, mortis lock
- ② Glass, Bar only, Rod lock
- ③ Glass, Bar only, mortis lock

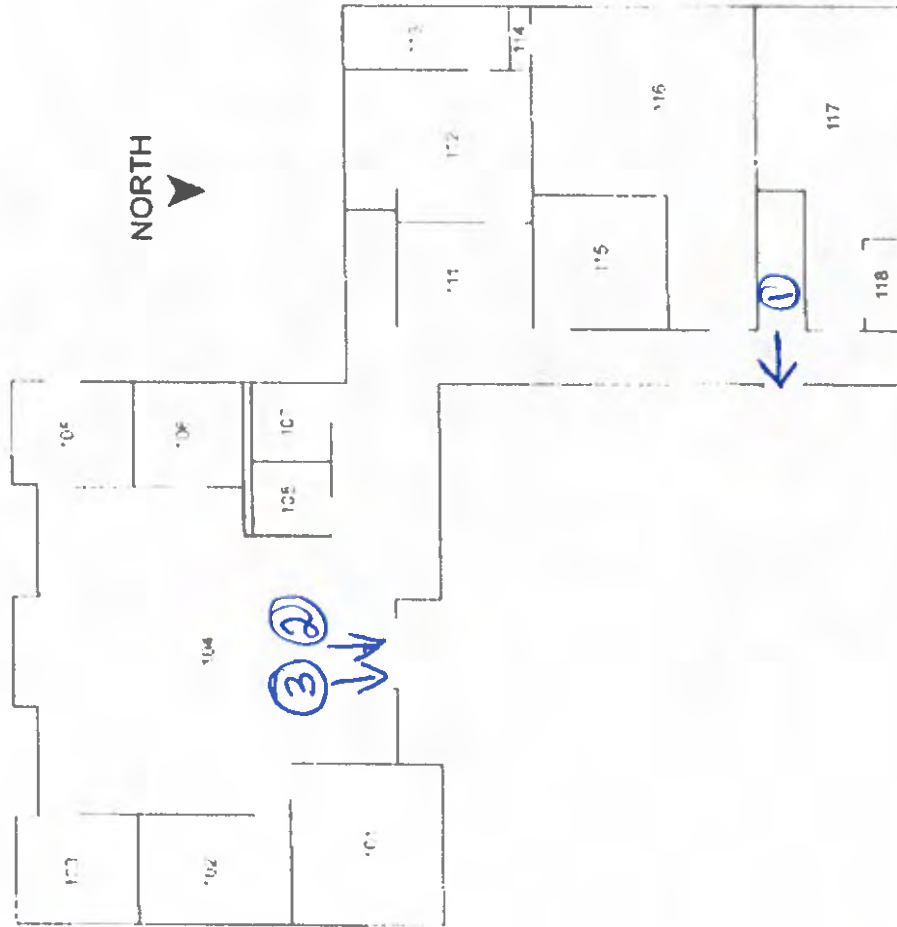

Restrooms



## Residential Life - Basement

- ① Old Castle, Door o Matic 2390, Rod lock, c board Electric Panic Bar.
- ② Old Castle, Door o Matic 2390, Rod lock

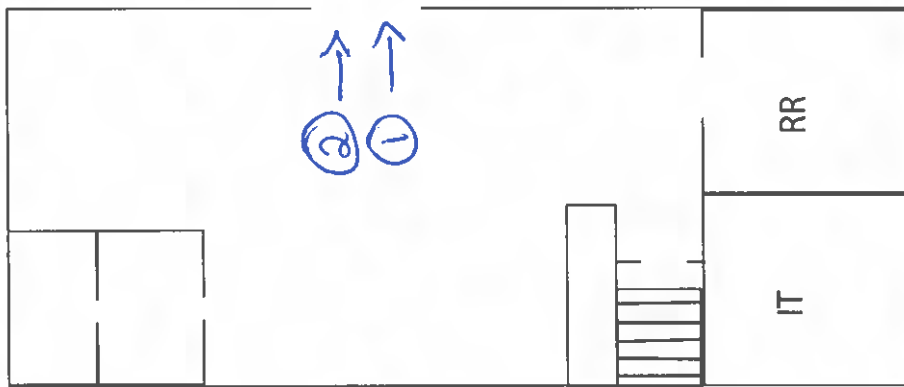

N ▼



Restrooms



## Research and Marketing Services - Top

- ① Kawneer, Panic bar, Rod lock
- ② Kawneer, Panic bar, Rod lock

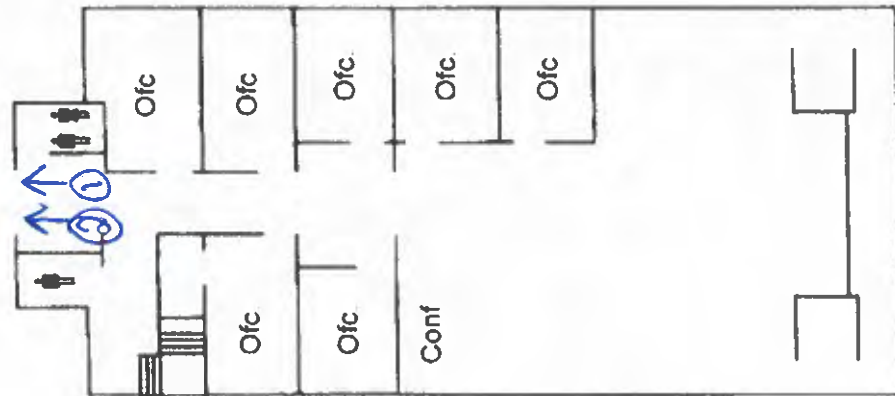

◀ NORTH



## Research and Marketing Services - Middle Floor

① Kawneer, First choice 3790, Red lock

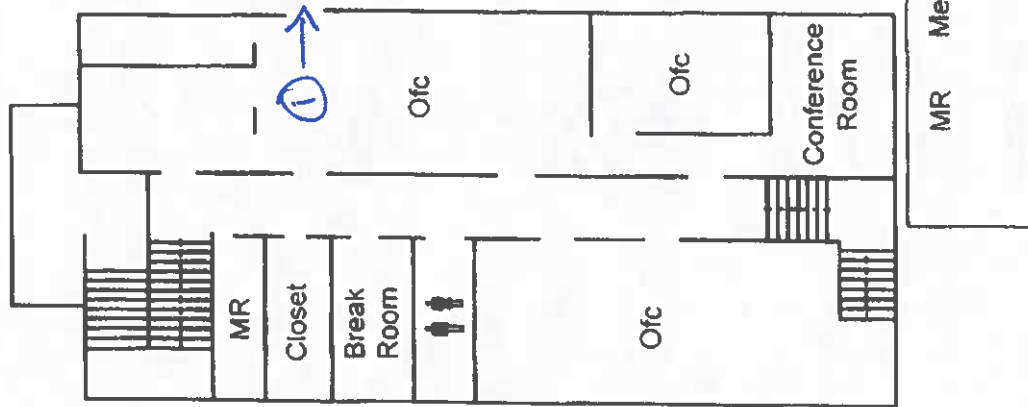

◀ NORTH



## Research and Marketing Services - Basement

① Glass, First Choice 379D, Panic Bar

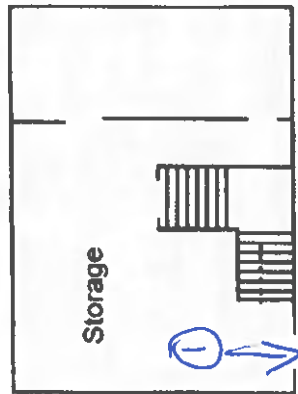

◀ NORTH



- ① Glass, von Duprin 99, Panic bar
- ② Glass, von Duprin 99, Panic bar
- ③ Glass, von Duprin 99, Panic bar, Handicap  
Intertek 40775
- ④ Glass, von Duprin 99, Panic bar
- ⑤ Glass, von Duprin 99, Panic bar
- ⑥ Glass, von Duprin 99, Panic bar
- ⑦ Glass, von Duprin 99, Panic bar
- ⑧ Glass, von Duprin 99, Panic bar  
Chboard Electric Panic bar

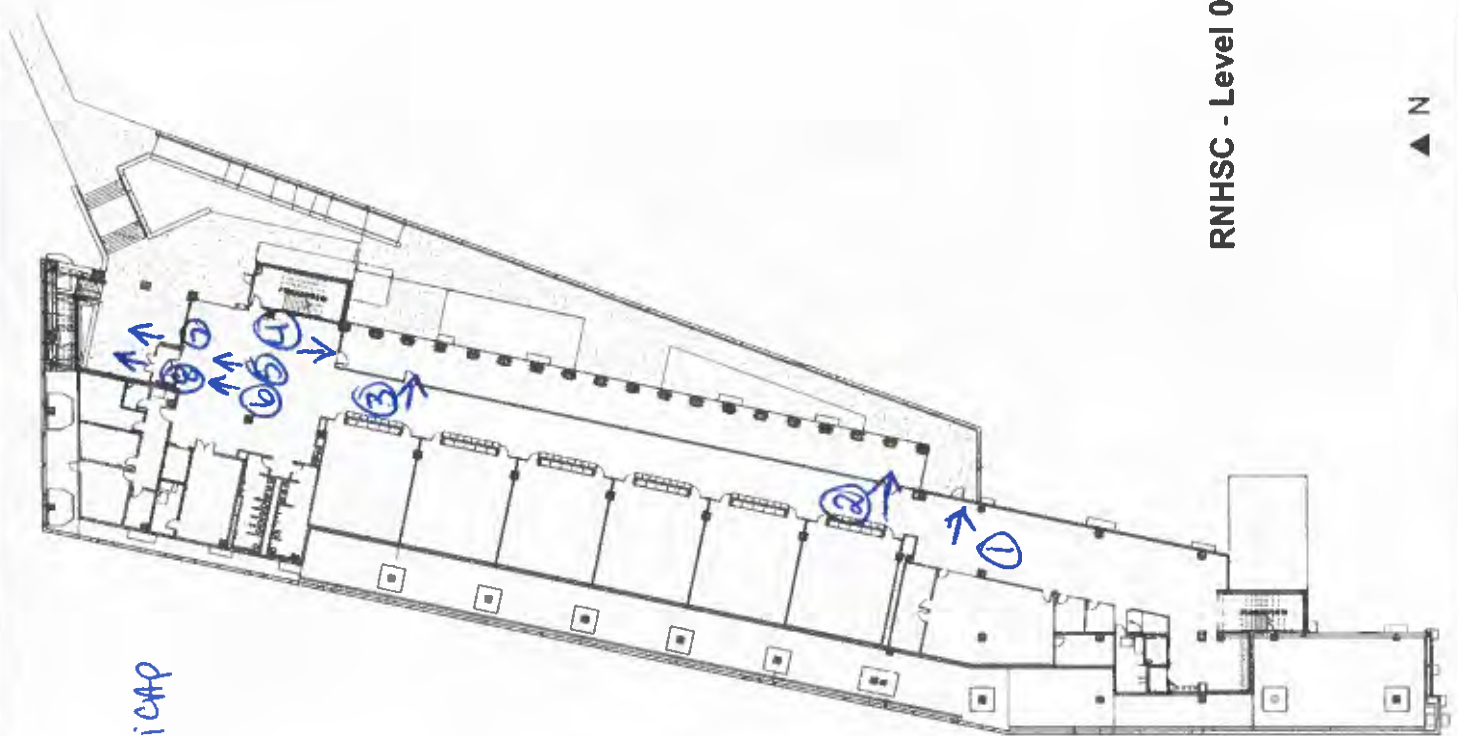

RNHSC - Level 0



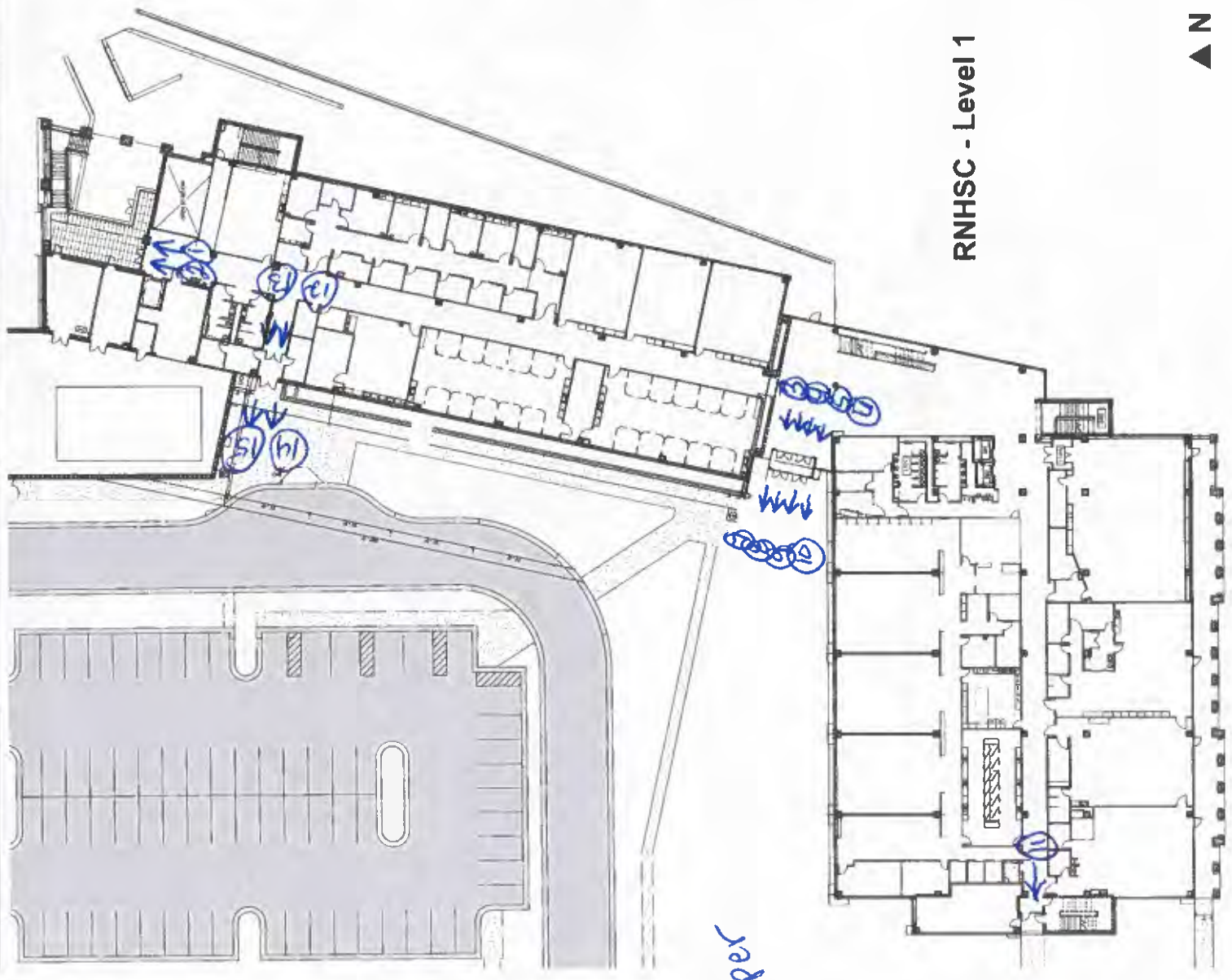

RNHSC - Level 1



See back of Paper

- ① Kawneer, Von Duprin 99, Rod lock
- ② Kawneer, Von Duprin 99, Rod lock, Handicap
- ③ Kawneer, Von Duprin, Rod lock
- ④ Kawneer, Von Duprin, Rod lock
- ⑤ Kawneer, Von Duprin, Rod lock, Handicap
- ⑥ Kawneer, Von Duprin, Rod lock
- ⑦ Kawneer, Von Duprin, Rod lock
- ⑧ Kawneer, Von Duprin, Rod lock
- ⑨ Kawneer, Von Duprin, Rod lock
- ⑩ Kawneer, Von Duprin, Rod lock, Handicap
- ⑪ Kawneer, Von Duprin 99, Rod lock
- ⑫ Kawneer, Von Duprin 99, Rod lock, Cboard Electric Panic bar (Ems Doors)
- ⑬ Kawneer, Von Duprin 99, Rod lock, Cboard Electric Panic bar, (Ems Door)
- ⑭ Kawneer, Von Duprin 99, Rod lock, Handicap, Cboard Electric Panic bar, (Ems Door)
- ⑮ Kawneer, Von Duprin 99, Rod lock, Handicap, Cboard Electric Panic bar



① wood, von Duprin 99, Panic bar

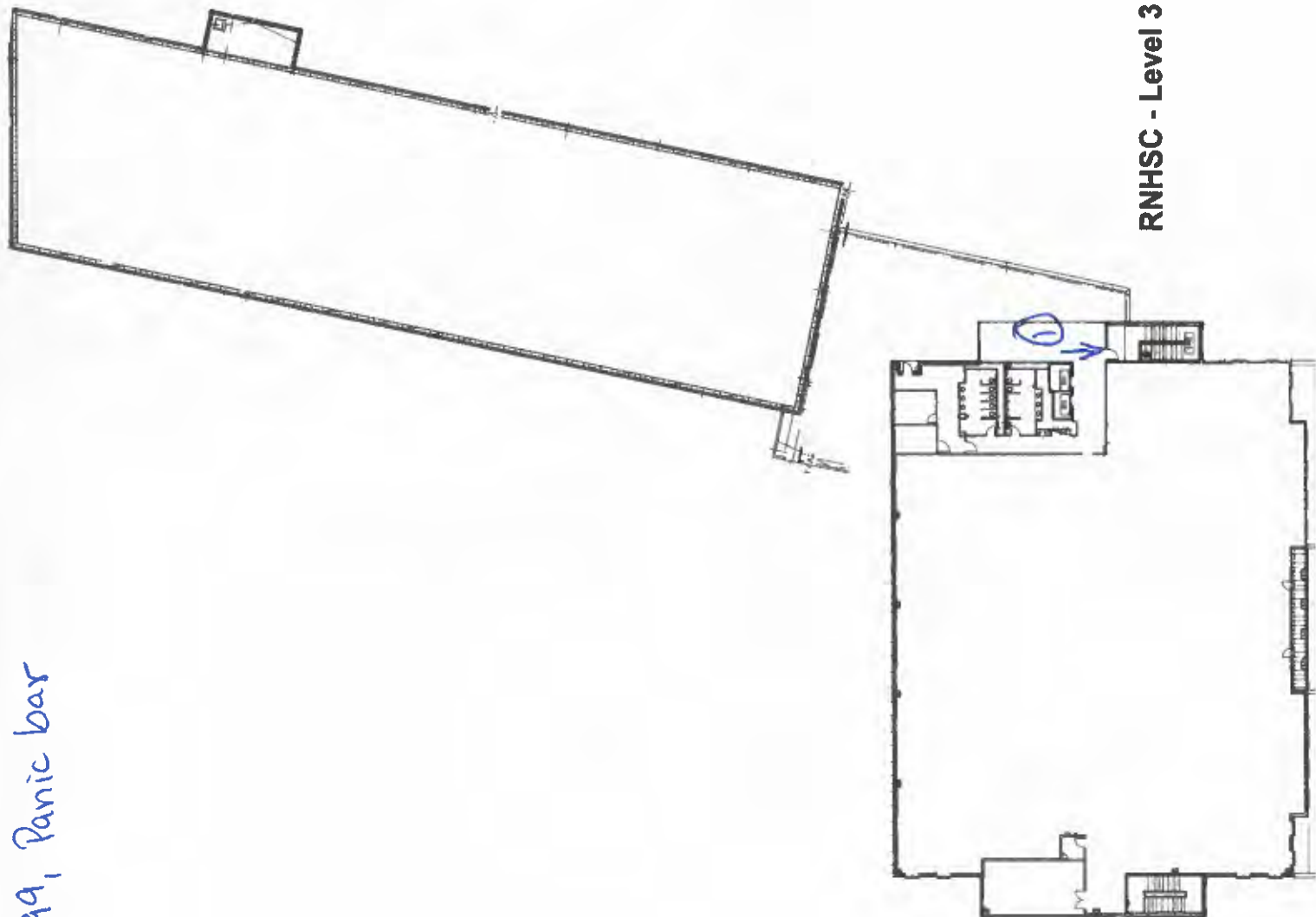

RNHSC - Level 3

X = NO LONGER USED

# Rogers - First Floor

SEE back of paper

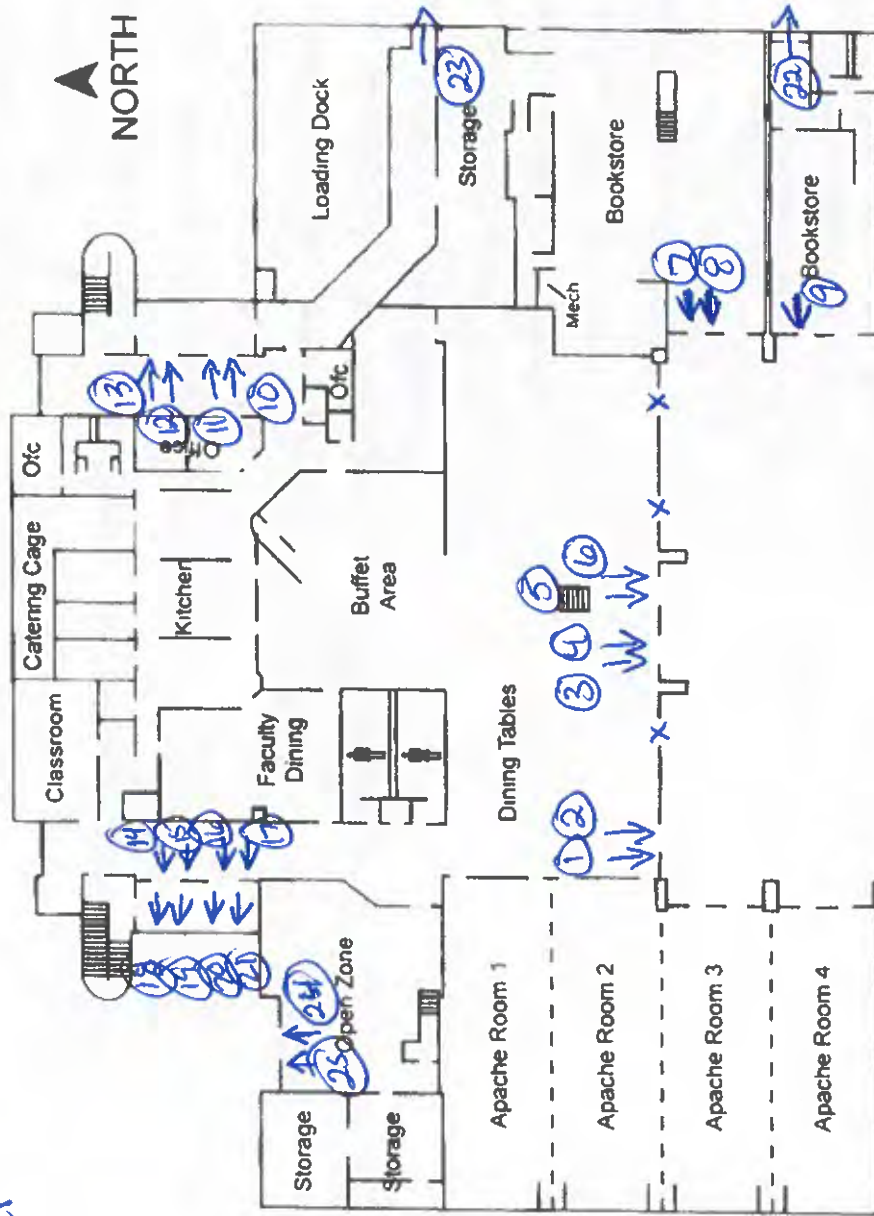

Restrooms

Ofc

Office



- ① Old Castle, Panic bar, Rod lock
- ② Old Castle, Panic bar, Rod lock, Handicap Dorma EP700
- ③ Old Castle, Door O Matic 990, Rod lock
- ④ Old Castle, Door O Matic 990, Rod lock
- ⑤ Old Castle, Door O Matic 990, Rod lock
- ⑥ Old Castle, Door O Matic 990, Rod lock
- ⑦ Glass, Door O Matic 2390, Rod lock, Handicap Stanley #762485
- ⑧ Glass, Door O Matic 2390, Rod lock, Handicap Stanley #762485
- ⑨ Glass, Door O Matic 2390, Rod lock
- ⑩ Glass, Adams Lite 8099m, Rod lock, Electric Mag lock
- ⑪ Kawneer, Adams Lite 8099m, Rod lock, Clear, Electric Mag lock
- ⑫ Kawneer, Adams Lite 8099m, Rod lock
- ⑬ Kawneer, Adams Lite 8099m, Rod lock
- ⑭ Kawneer, Door O Matic 990, Rod lock
- ⑮ Kawneer, Door O Matic 990, Rod lock
- ⑯ Kawneer, Door O Matic 990, Rod lock
- ⑰ Kawneer, Door O Matic 990, Rod lock
- ⑱ Kawneer, ADAMS rite 8099m, Rod lock
- ⑲ Kawneer, ADAMS rite 8099m, Rod lock
- ⑳ Kawneer, ADAMS rite 8099m, Rod lock
- ㉑ Kawneer, ADAMS rite 8099m, Rod lock
- ㉒ Kawneer, Von Duprin 99, Panic bar
- ㉓ Metal, von Duprin 99, Panic bar
- ㉔ Kawneer, Door O Matic 990, Rod lock
- ㉕ Kawneer, Door O Matic 990, Rod lock

## Rogers - Second Floor

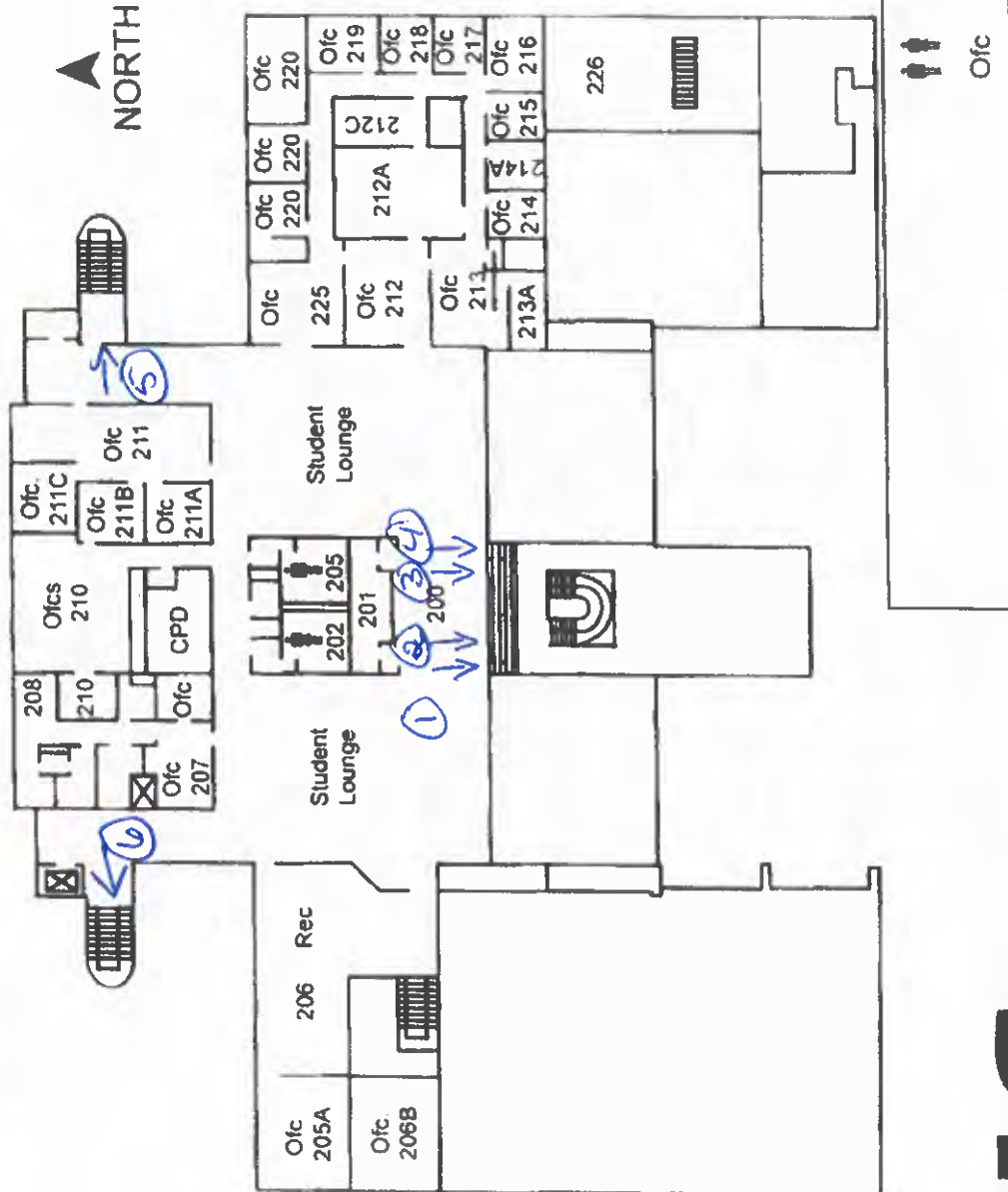

- ① Kawneer, Dooromatic 1090, Red lock
- ② Kawneer, Dooromatic 1090, Red lock
- ③ Kawneer, Dooromatic 1090, Red lock
- ④ Kawneer, Dooromatic 1090, Red lock
- ⑤ Wood, ~~Door~~ Handle
- ⑥ Wood, Handle

- ① wood, Handle
- ② wood, Handle

# Rogers - Third Floor

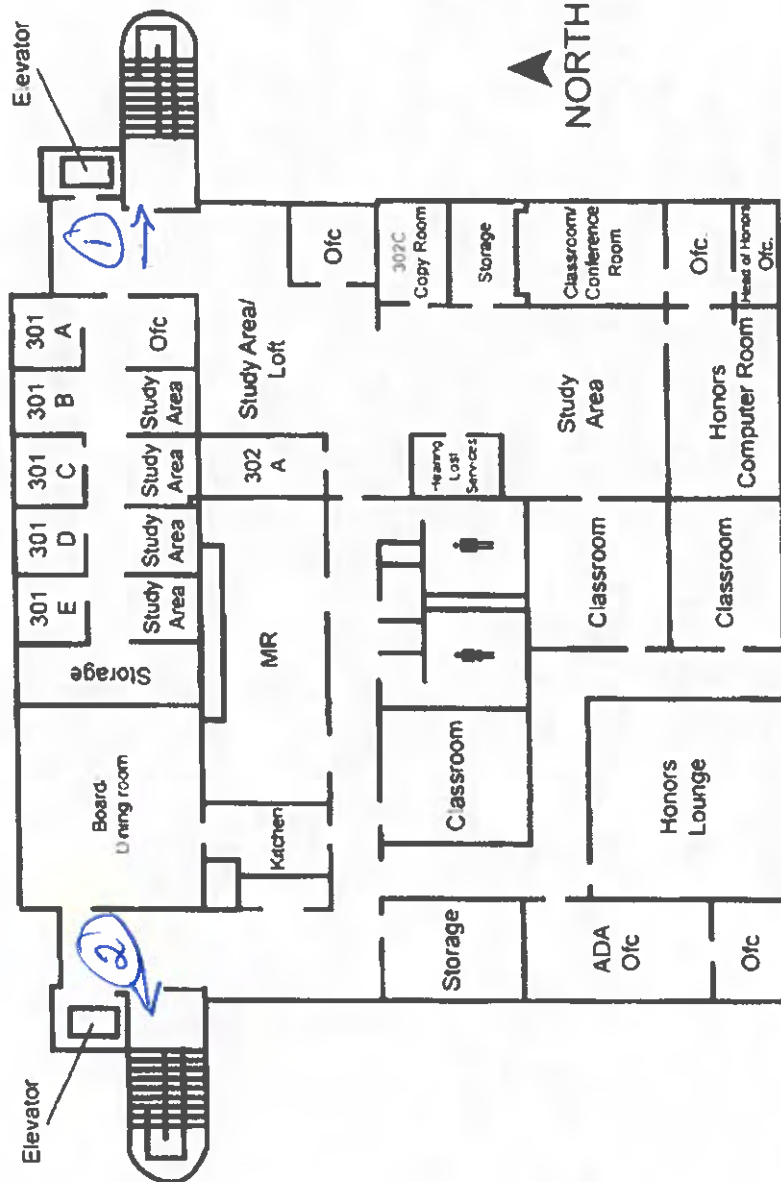

MR	Mech. Room	Restrooms
		Ofc.
		Office



See back side of paper

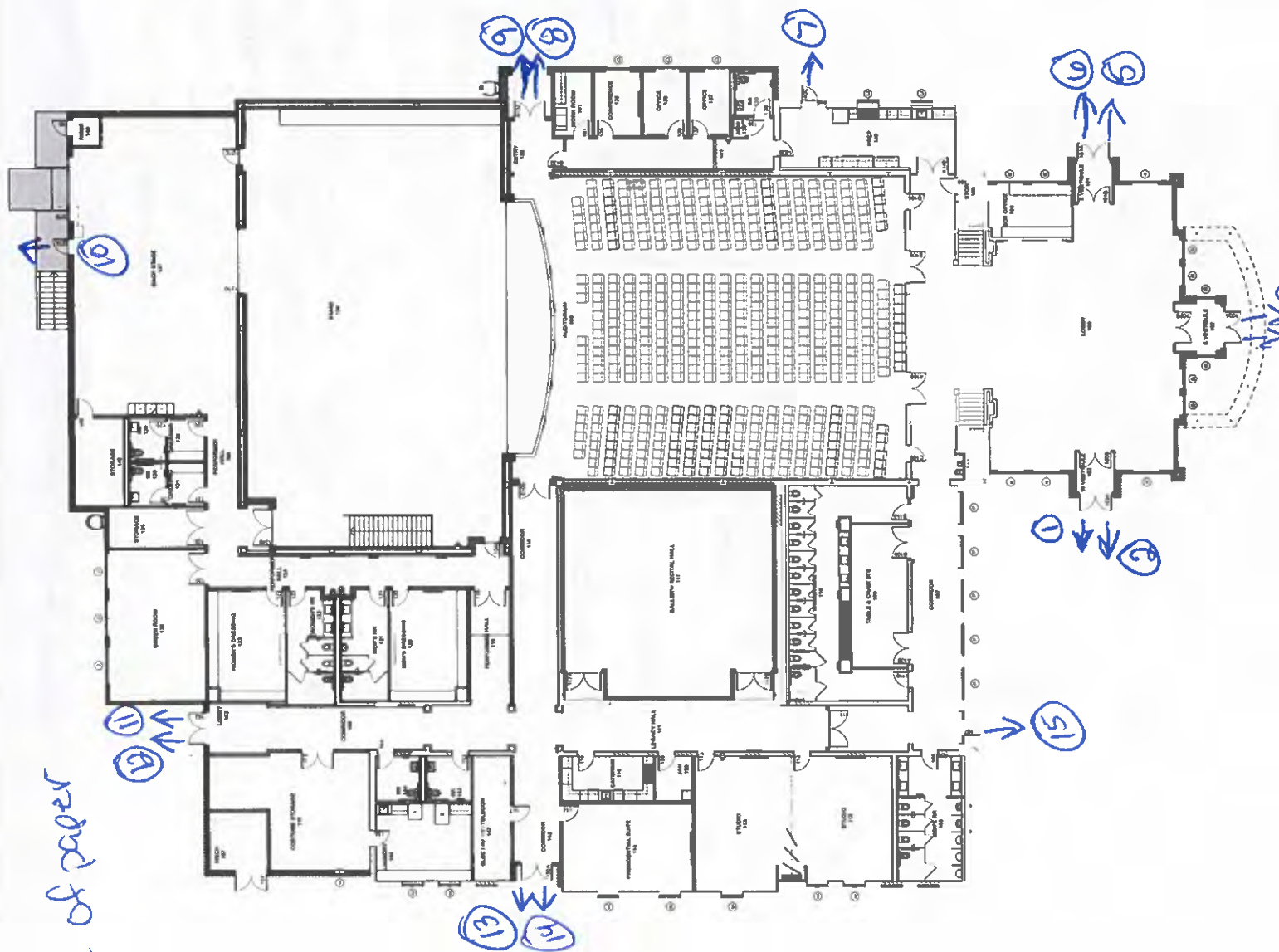

- ① Kawneer, First choice 3930, Rod lock, Cboard Electric Panic bar
- ② Kawneer, First choice 3930, Rod lock
- ③ Kawneer, First choice 3930, Rod lock, Cboard Electric Panic bar
- ④ Kawneer, First choice 3930, Rod lock
- ⑤ Kawneer, First choice 3930, Rod lock
- ⑥ Kawneer, First choice 3930, Rod lock, Cboard Electric Panic bar
- ⑦ Kawneer, First choice 3930, Rod lock, Cboard Electric Panic bar
- ⑧ metal, von Duprin 99, Panic bar
- ⑨ metal, von Duprin 99, Panic bar
- ⑩ metal, von Duprin 99, Panic bar
- ⑪ Kawneer, First choice 3930, Rod lock
- ⑫ Kawneer, First choice, 3930, Rod lock, Cboard, Electric Panic bar
- ⑬ Kawneer, First choice 3930, Rod lock, Cboard, Electric panic bar
- ⑭ Kawneer, First choice 3930, Rod lock
- ⑮ Kawneer, First choice 3930, Rod lock, Cboard, Electric Panic bar

- ① Vista wall, von Duprin 99, Panic bar, onitig
- ② Vista wall, Handle, onitig
- ③ Vista wall, von Duprin 99, Panic bar, onitig
- ④ Vista wall, von Duprin 99, Panic bar onitig
- ⑤ Vista wall, onitig handle
- ⑥ Vista wall, vanduprin 99, Panic bar, onitig

## Sledge Hall - First Floor

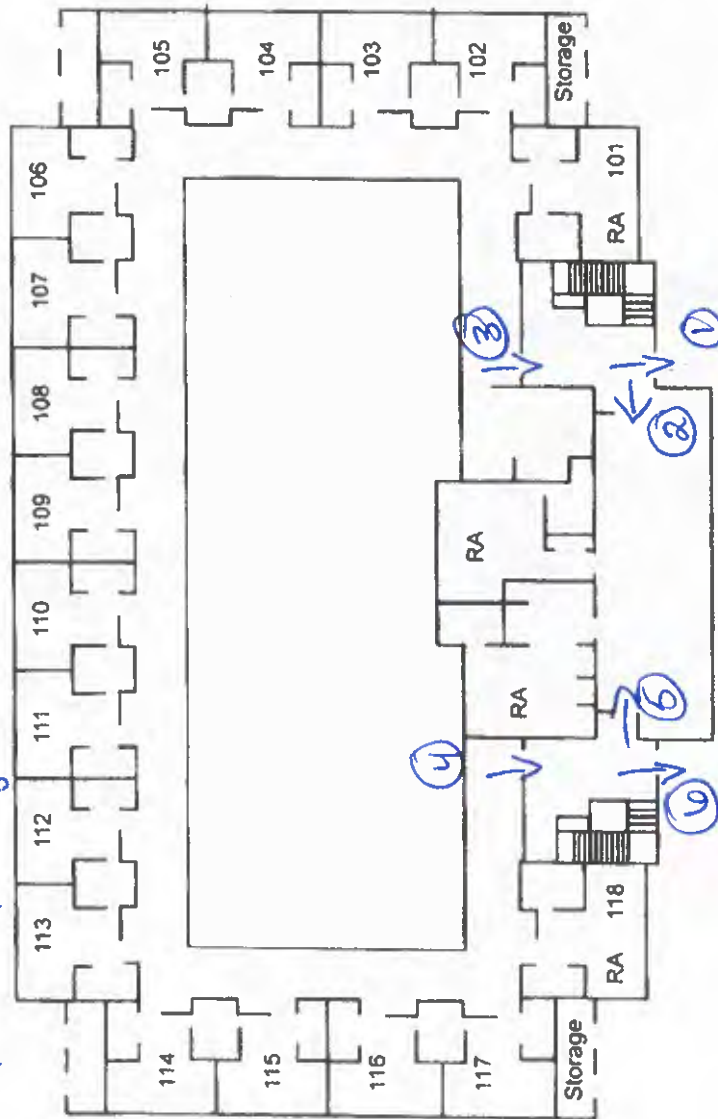

NORTH ➤

Restrooms



- ① Vista Wall, Von Dupria 99, Paric bar, unity
- ② Vista Wall, Von Duprin 99, Paric bar, unity

## Sledge Hall - Second Floor

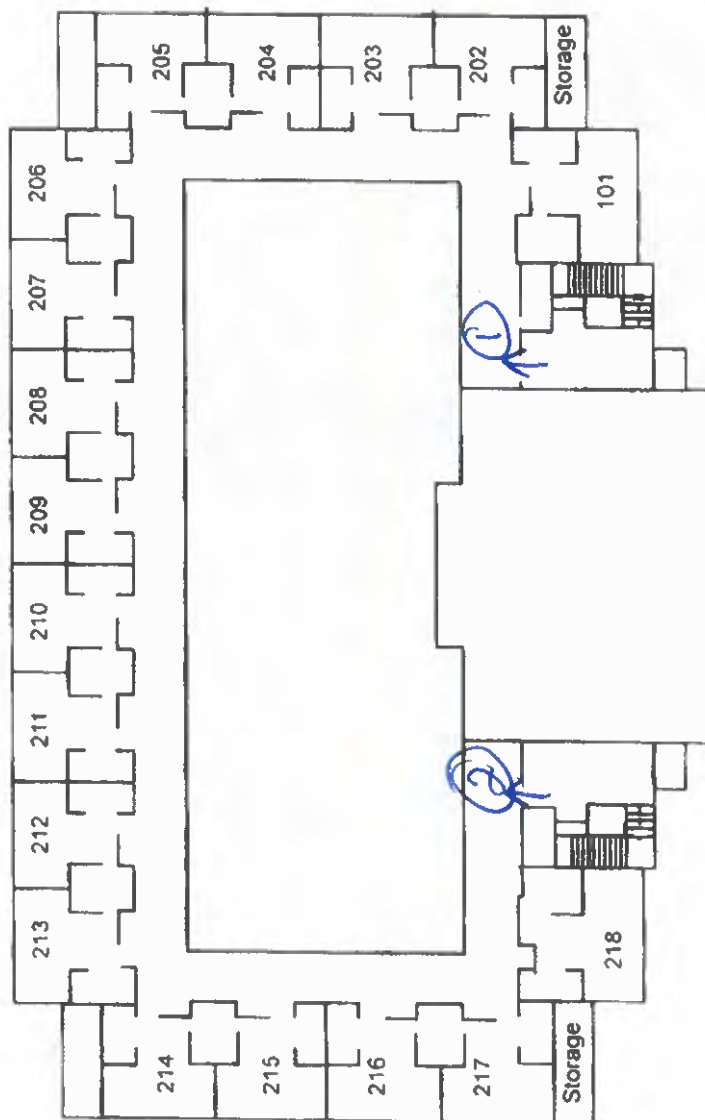

NORTH ➤

Restrooms



- ① metal, Adams Rite 8800, Panic bar, unity
- ② metal, Handle

# Strength and Conditioning

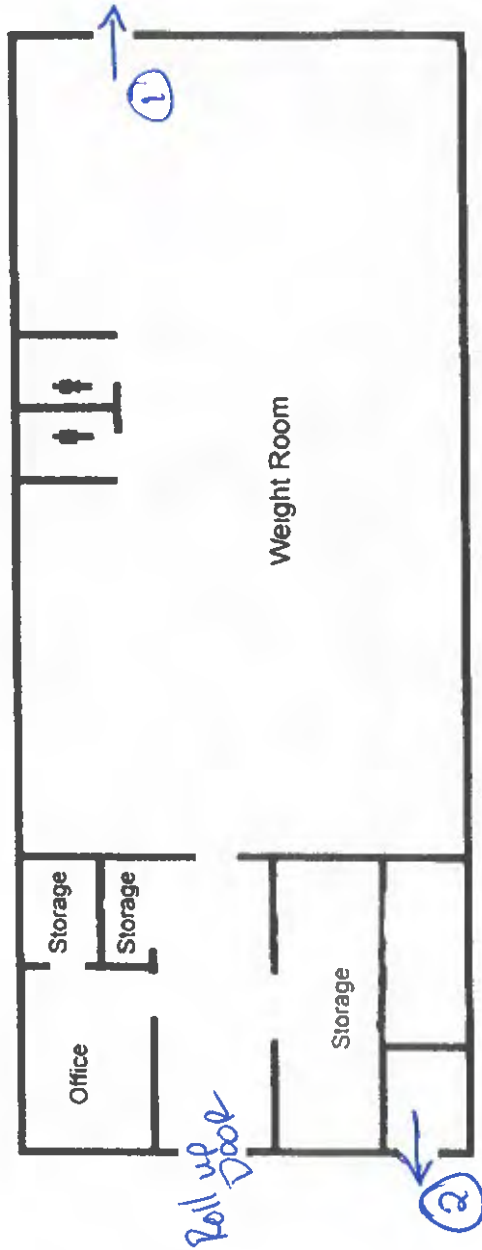

◀ NORTH



See back of paper

## TMA - First Floor

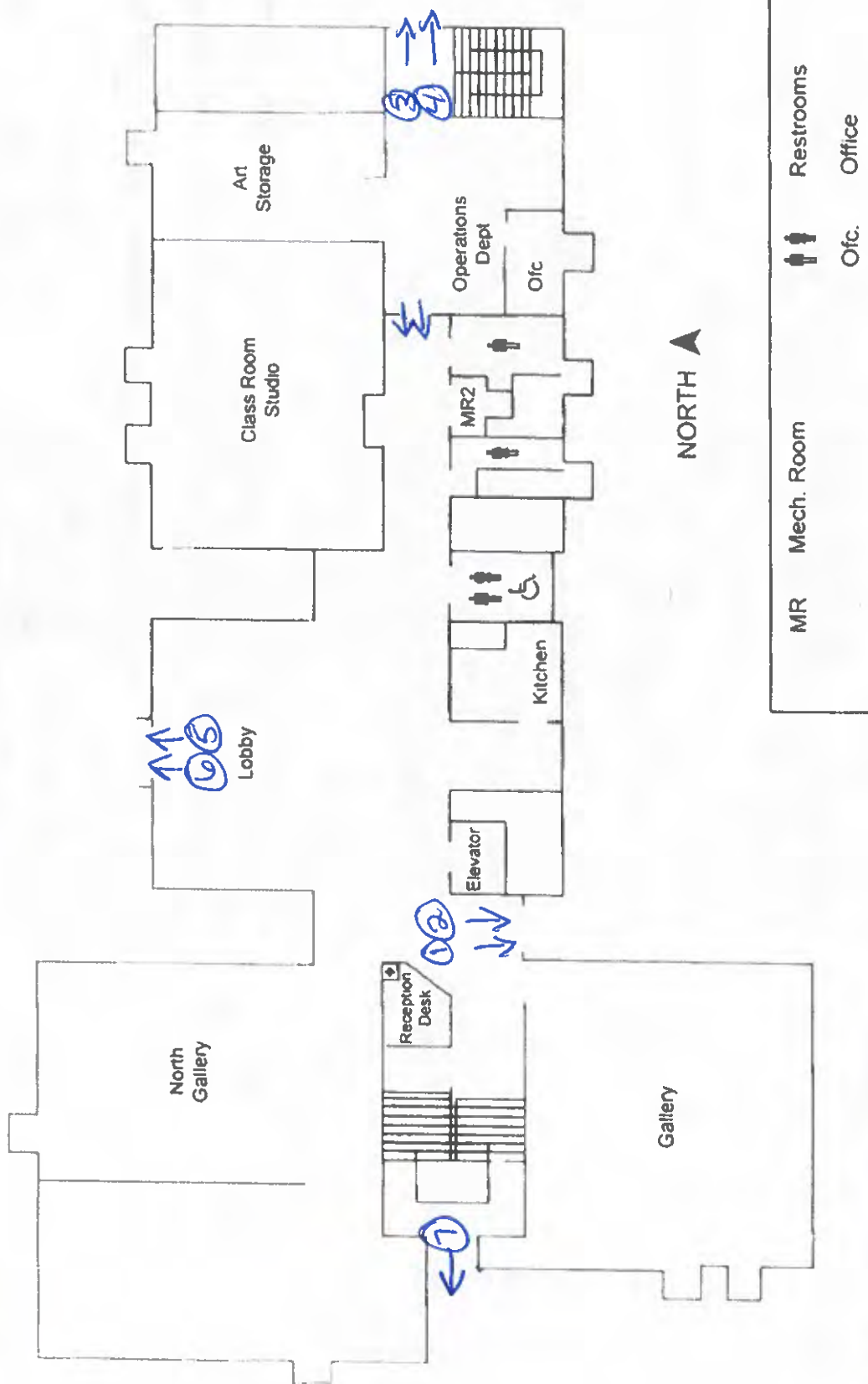

- ① Glass, Bar only, Rod lock
- ② Glass, Bar Only, mortis lock
- ③ metal, Rod lock
- ④ metal, Handle
- ⑤ Glass, Bar only, mortis lock
- ⑥ Glass, Bar Only, Rod lock
- ⑦ Glass, Bar Only, mortis lock

- ① Glass, Bar only, mortis
- ② Glass, Bar only, Red lock

## TMA - Second Floor

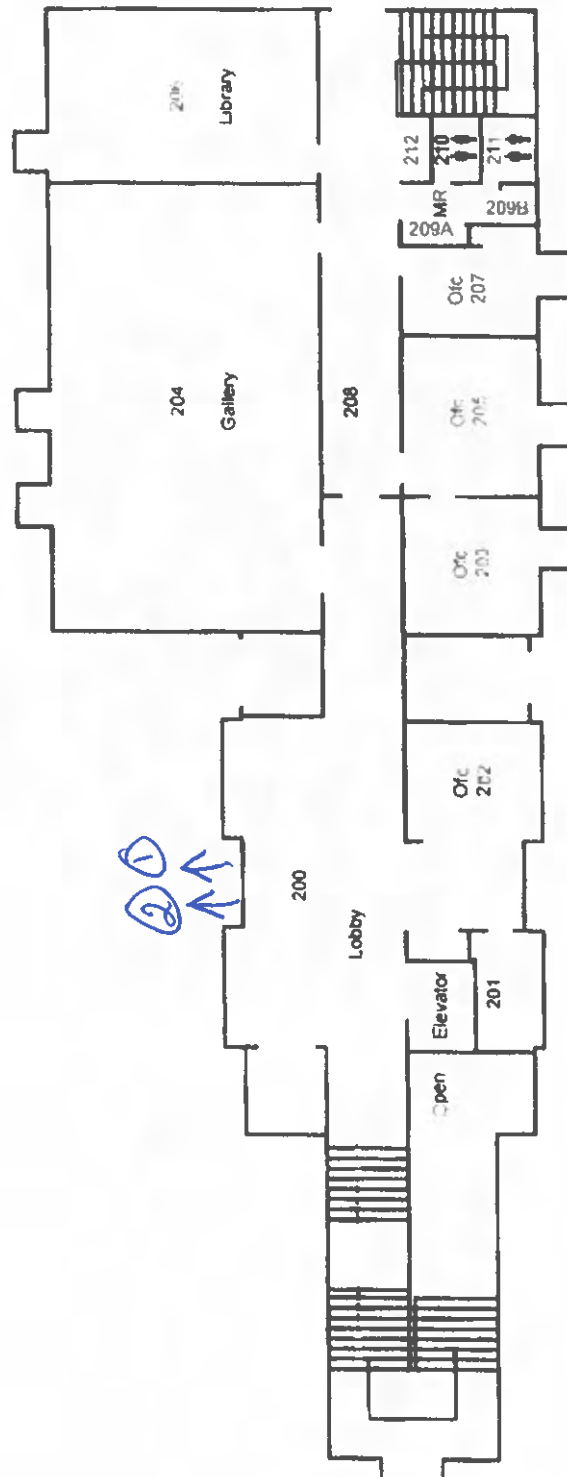

NORTH ▲

MR	Mech. Room	Restrooms
		Ofc
		Office



- ① Glass, Adams Rite 8800, Panic bar, onity
- ② Glass, Von Duprin 99, Panic bar, onity
- ③ Glass, Von Duprin 99, Panic bar, onity
- ④ Glass, Adams Rite 8800  
Panic bar, onity
- ⑤ Glass, Handle, onity
- ⑥ Glass, Handle, onity

## Vaughn Hall - First Floor

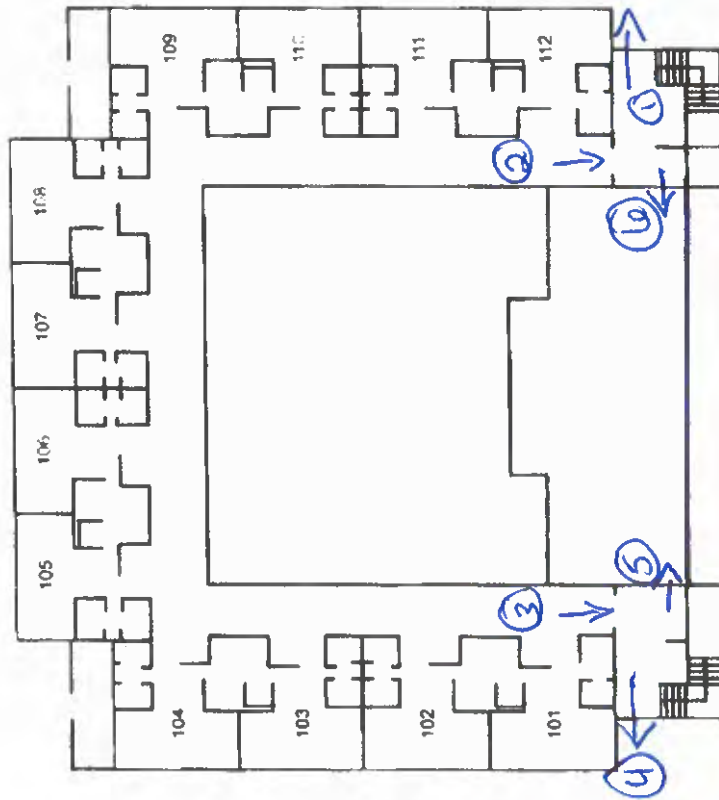

NORTH ➤

Restrooms

**TJC**

- ① Glass, von Duprin 99, Panic bar, crutty
- ② Glass, von Duprin 99, Panic bar, crutty

## Vaughn Hall - Second Floor

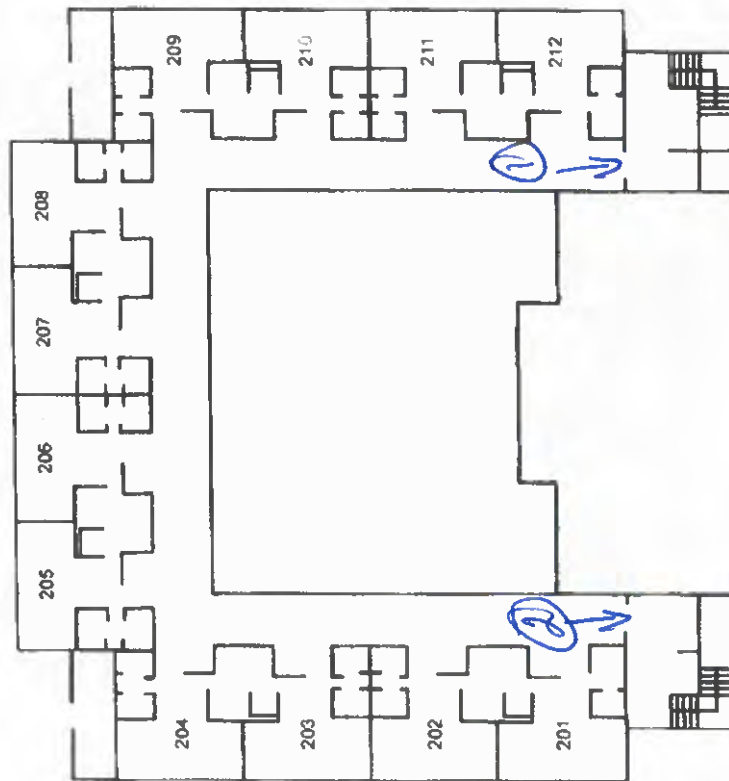

NORTH



Restrooms



See back of Paper

## Vaughn Library - First Floor

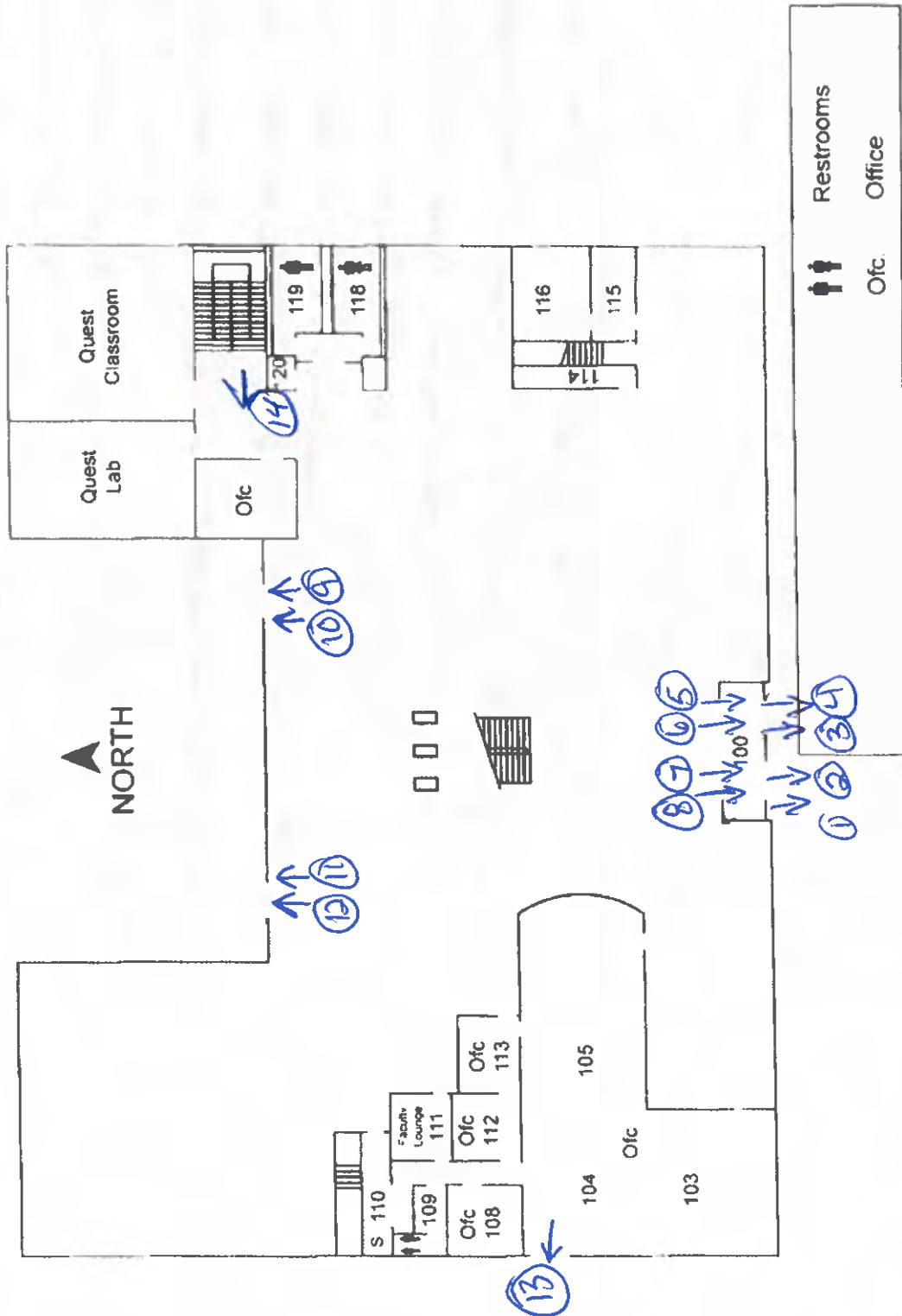

- 1 Glass, Bar only, Rod lock, Handicap Dorma ED700 DCS 155-613
- 2 Glass Bar Only, mortis lock
- 3 Glass, Bar only Rod lock
- 4 Glass, Bar only, mortis lock
- 5 Glass, Bar only
- 6 Glass, Bar only
- 7 Glass, Bar only
- 8 Glass, Bar only, Handicap, Dorma ED700 DCS-155-614
- 9 Glass, Bar only, Rod lock
- 10 Glass, Bar only, mortis lock
- 11 Glass, Bar only, Rod lock
- 12 Glass, Bar, only, mortis lock
- 13 ~~metal~~ metal, von Duprin 99, Panic bar, c board panic bar Electric
- 14 Glass, Panic bar, c board, Electric strike

- ① metal, handle
- ② metal handle

# Vaughn Library - Second Floor

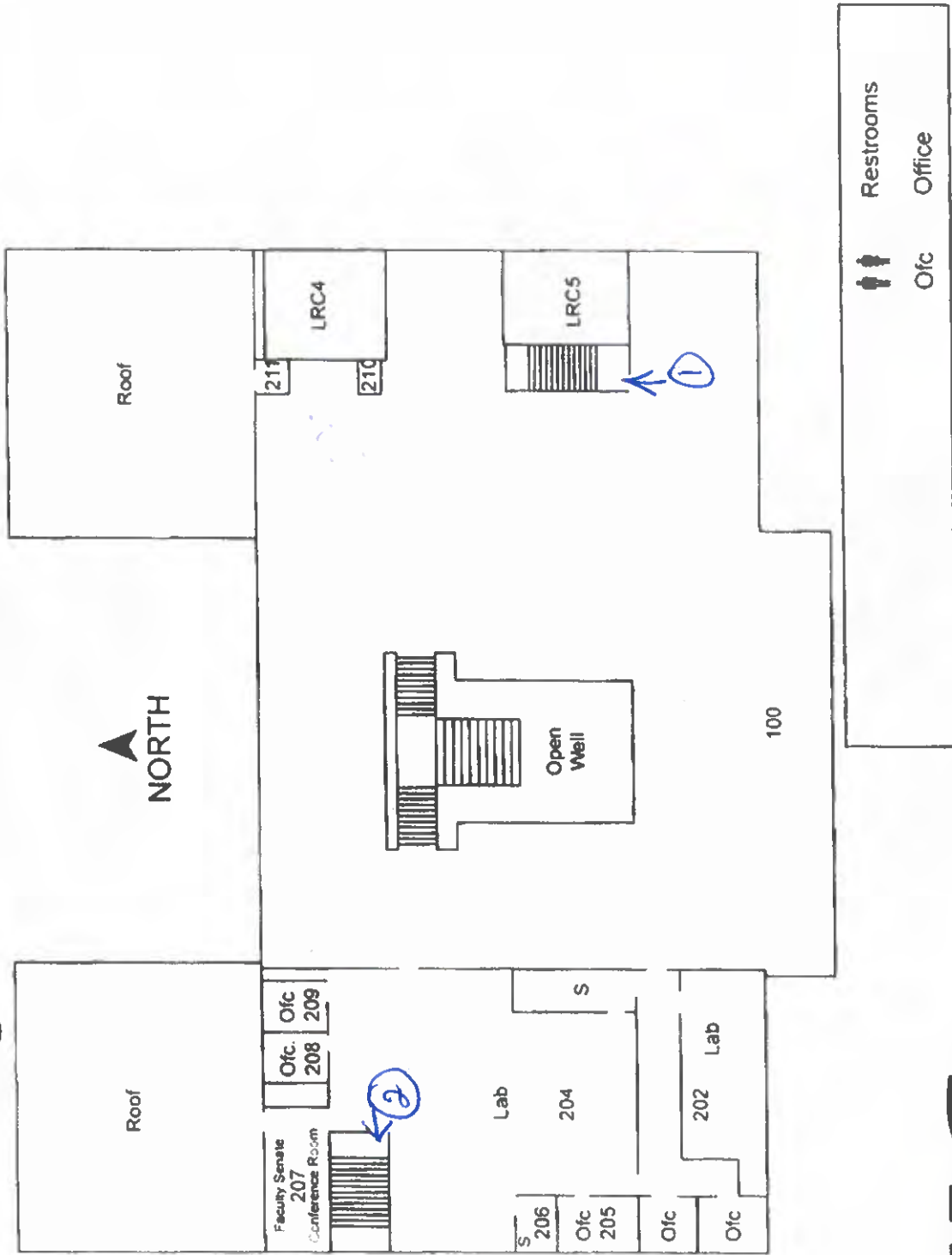

- ① metal, Handle
- ② metal, Handle
- ③ Glass, Bar only, Pad lock
- ④ Glass, Bar only, Mortise, Board Electric Mag lock

## Vaughn Library - Basement

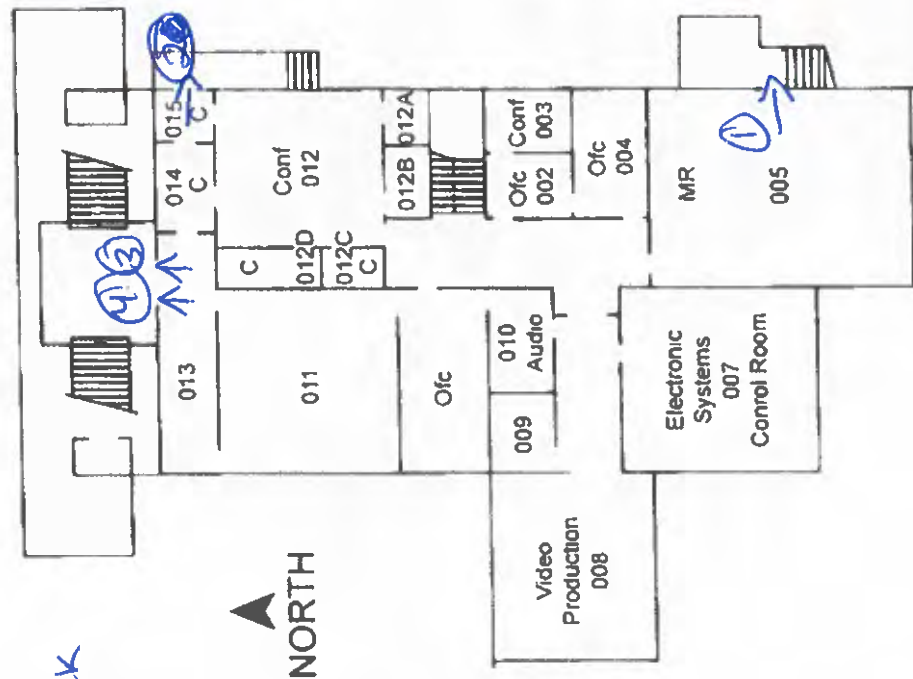

MR	Mech. Room	Restrooms
WR	Work Room	Office
		Emergency Shelter Area



See back side of Paper

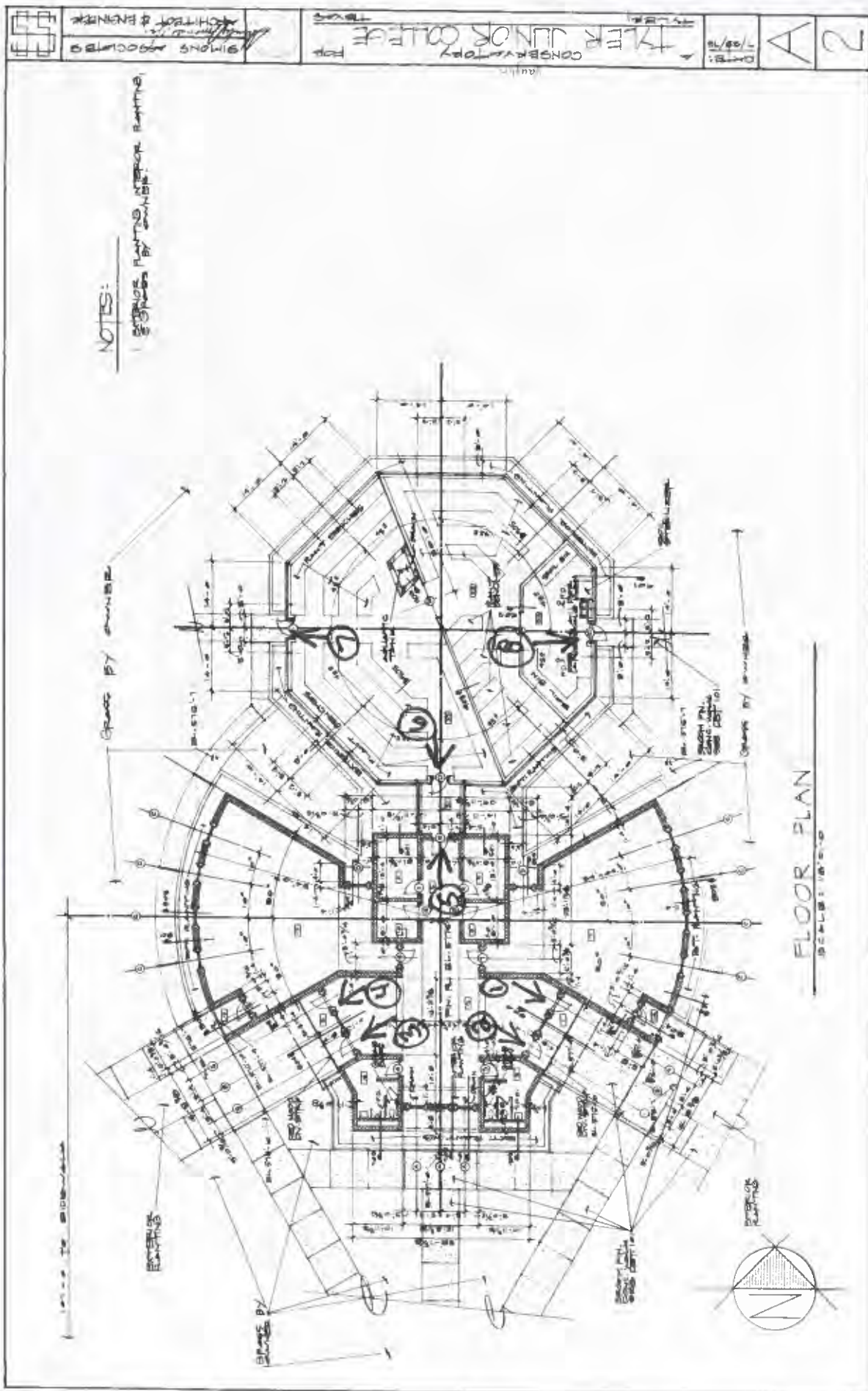

- ① Kawneer, Adams este 8800, Panic bar, Handicap, Dorma ED700, Cleard Electric Panic bar
- ② Kawneer, Dooromatic 990, Rod lock
- ③ Kawneer, Dooromatic 990, Rod lock
- ④ Kawneer (Dooromatic 990, Rod lock
- ⑤ Kawneer, Dooromatic 990, Rod lock
- ⑥ Glass, Panic bar, Rod lock (external rods)
- ⑦ Glass, Panic bar, Rod lock
- ⑧ Glass, Panic bar, Rod lock

See back side of Paper

# Wagstaff Gymnasium - First Floor

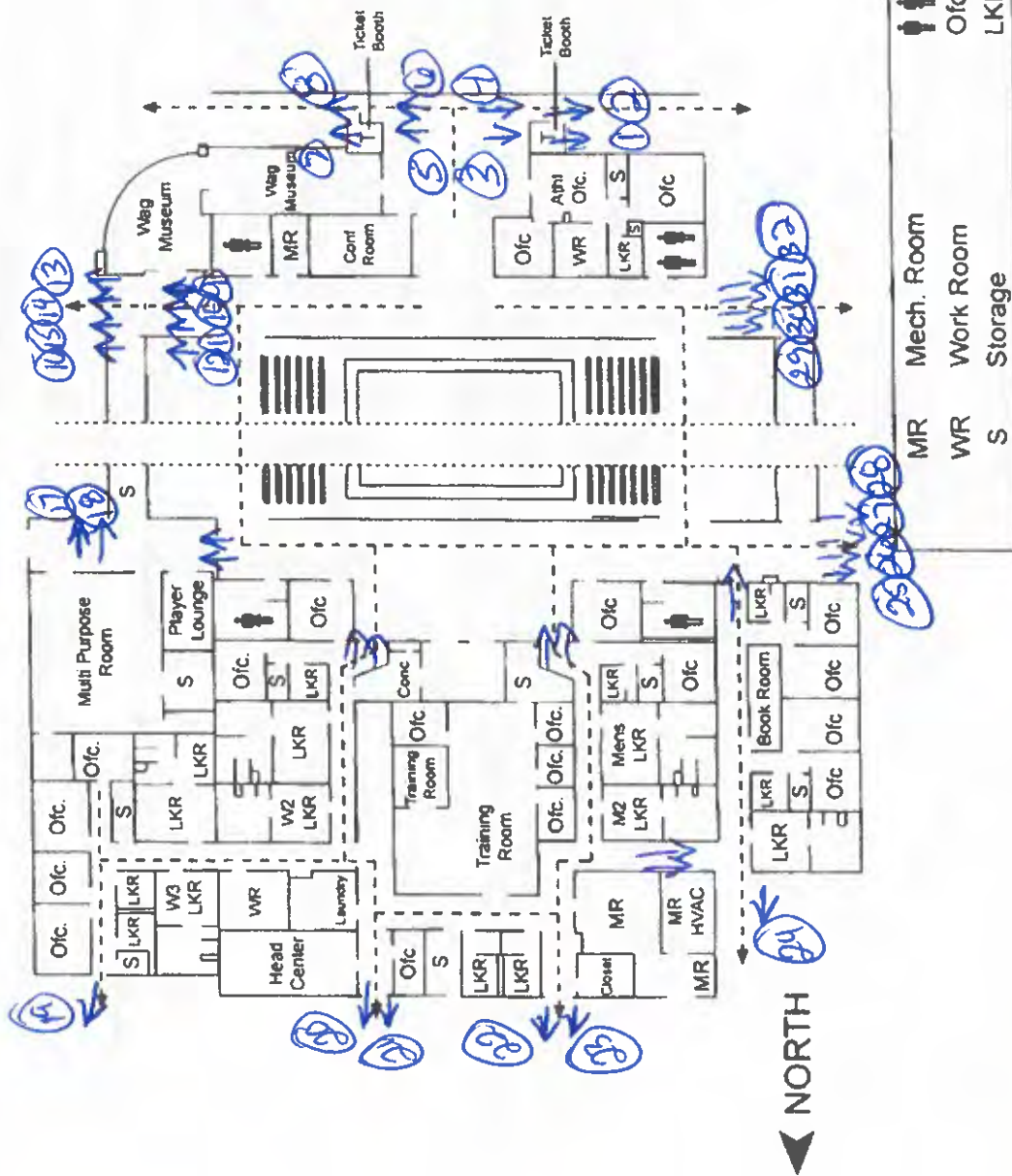

# Doors

- (1-8) Vista wall, Dooromatic 2390, Red lock
- (9) Vista wall, Dooromatic 2390, Red lock, Cboard Electric Panic bar
- (10-12) Vista wall, Dooromatic 2390, Red lock
- (13) Vista wall, Dooromatic 2390, Red lock, Cboard Electric Panic bar
- (14-17) Vista wall, Dooromatic 2390, Red lock
- (18) Vista wall, Dooromatic 2390, Red lock, Cboard Electric Panic bar
- (19) metal, Von Duprin 99, Panic bar
- (20) metal, Von Duprin 99, Panic bar
- (21) metal, Von Duprin 99, Panic bar, Cboard Electric Strike
- (22-24) metal, Von Duprin 99, Panic bar
- (25-27) Vista wall, Dooromatic 2390, Red lock
- (28) Vista wall, Dooromatic 2390, Red lock, Cboard Electric Panic bar
- (29-32) Vista wall, Dooromatic 2390, Red lock

# WASC - First Floor

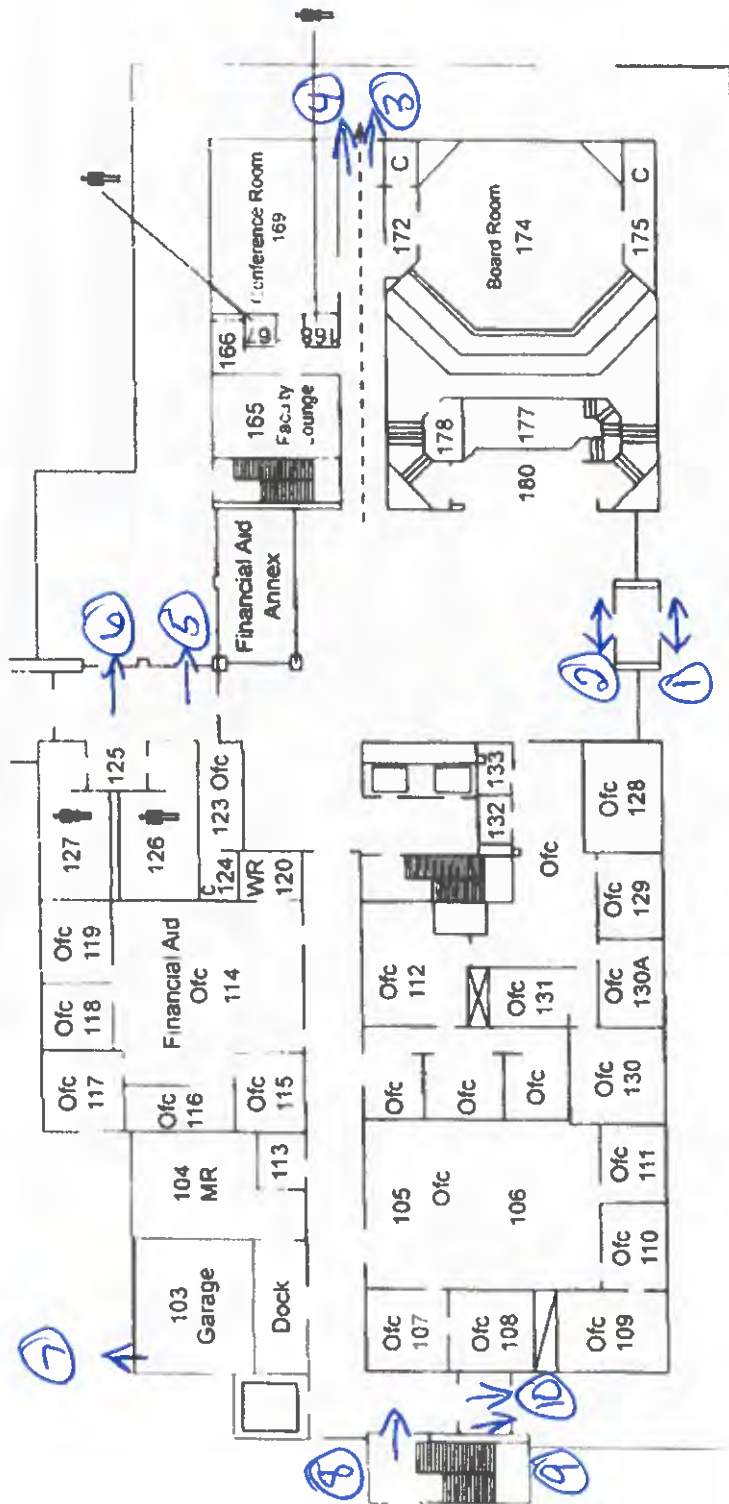

▲ NORTH

MR	Mech. Room	Restrooms
WR	Work Room	Ofc

--	--	--



- 1-2) sliding Glass, Proximity Sensor
- 3) Glass, Adams rite 8099m, Rod lock
- 4) Glass, Adams rite 8099m, Rod lock, Eboard Electric mag
- 5) Glass, Door o matix 2090, Rod lock, Eboard Electric Strike
- 6) Glass, Door o Matix 990, Rod lock, Eboard Electric Strike
- 7) metal, vonDuprin 99, Panic bar, Eboard, Electric panic bar
- 8) wood, vonDuprin 99, Panic bar
- 9) Glass, Panic bar, Rod lock
- 10) Glass, Panic bar, Rod lock, Eboard, Electric panic bar

(1-2) wood, von Duprin 99, Panic bar, Pin key pad in stair wells to access

## WASC - Third Floor

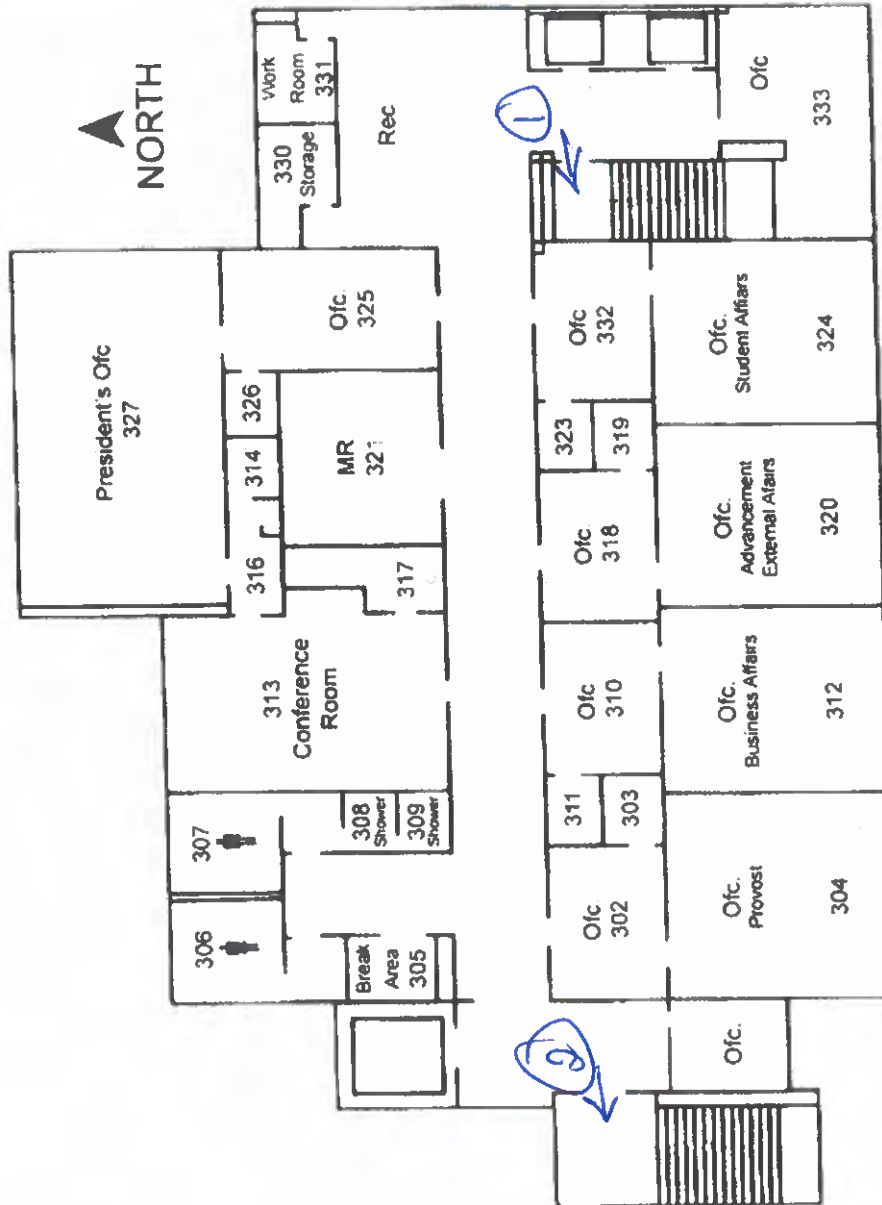

MR	Mech. Room	Restrooms
WR	Work Room	Ofc.
		Office



1-2 metal, von Duprin 99, Panic bar

## WASC - Basement

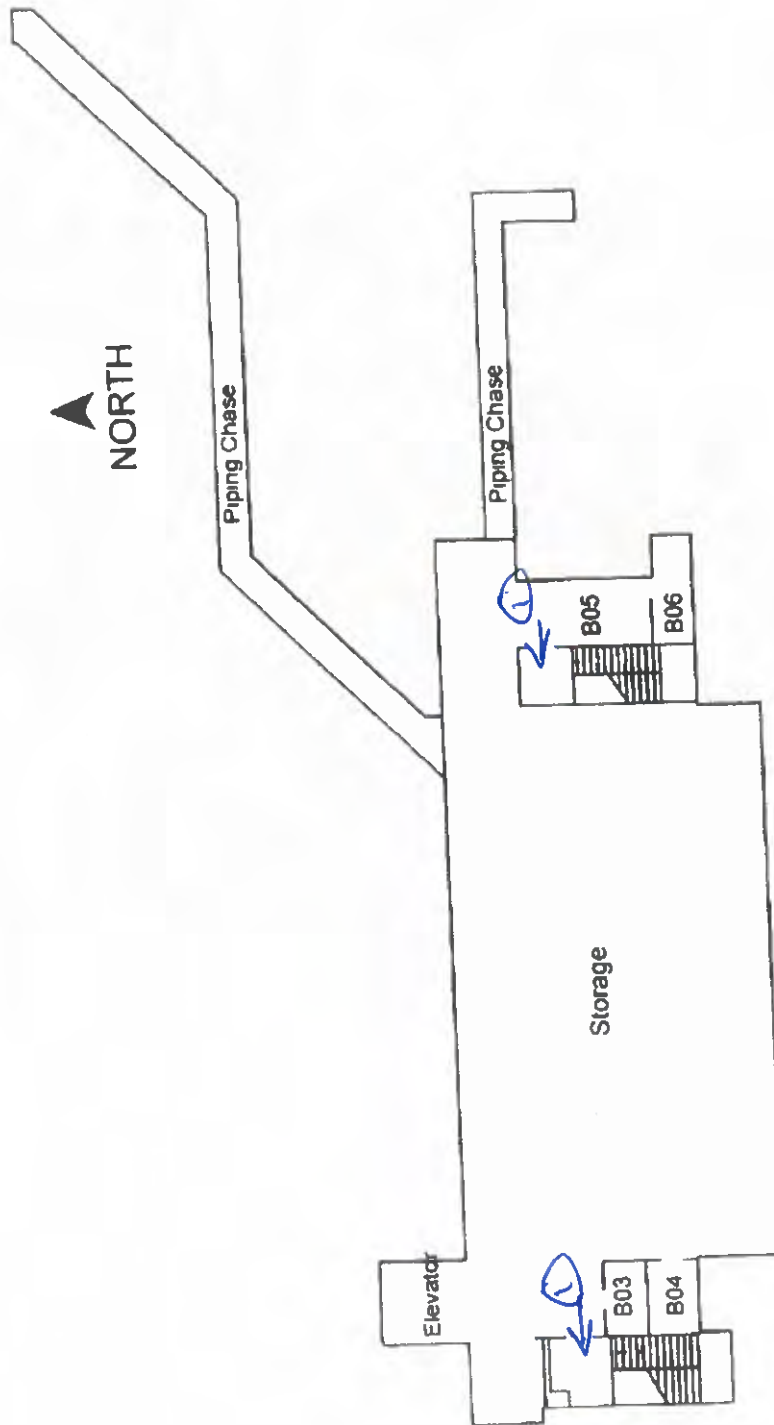

- ① Glass, Door o matic 990, ~~Red~~ Red lock, Cboard Electric Strike
- ② Glass, Door o matic 990, Red lock, Cboard Electric Strike
- ③ Glass, Panic bar, Red lock, Cboard Electric Panic bar
- ④ metal, seargent 804H, Panic bar  
CBoard Electric Panic bar
- ⑤ metal, seargent 804H, Panic bar

## WASC - IT

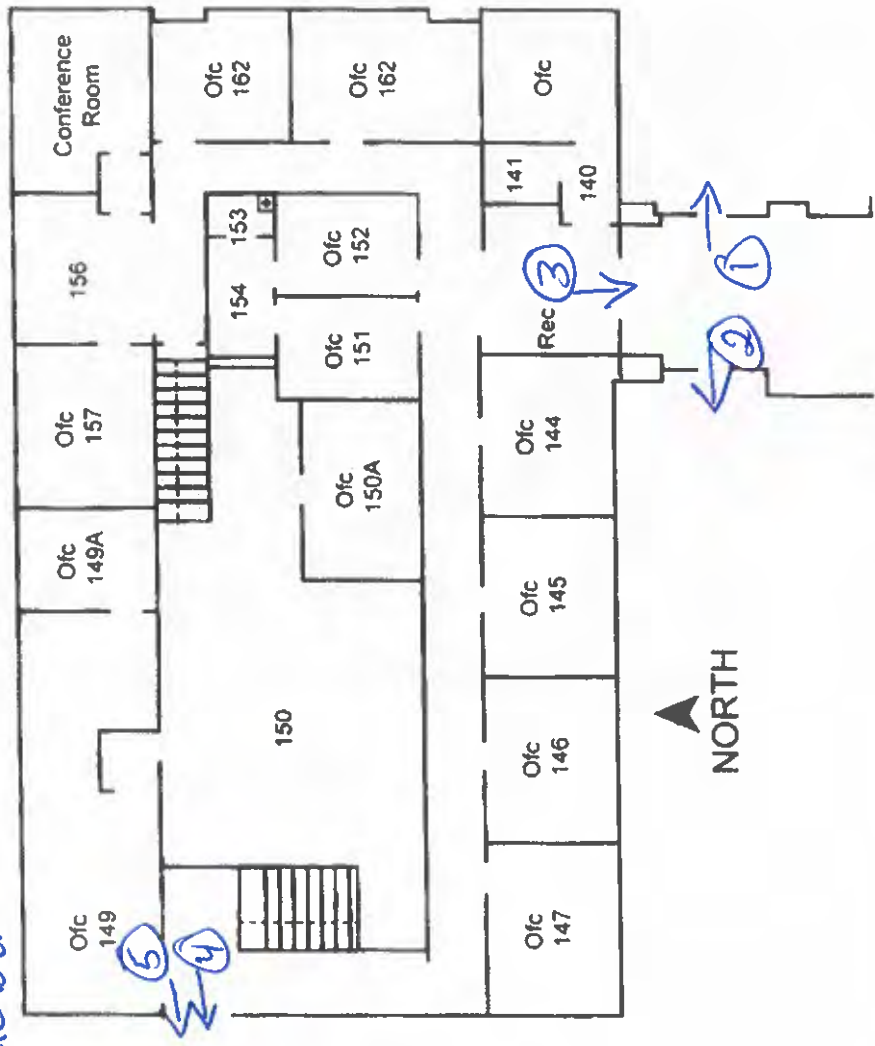

	Restrooms
	Ofc
	Office



- ①-Vista wall, Adams rite 8800, onity Electric Panic bar
- ② Vista wall, von Duprin 99, onity handle
- ③ Vista wall, onity handle
- ④ Vista wall, onity handle
- ⑤ Vista wall, von Duprin 99, Panic bar onity handle
- ⑥ Vista wall, Adams rite 8800 Panic bar onity Electric Panic bar

## West Hall - First Floor

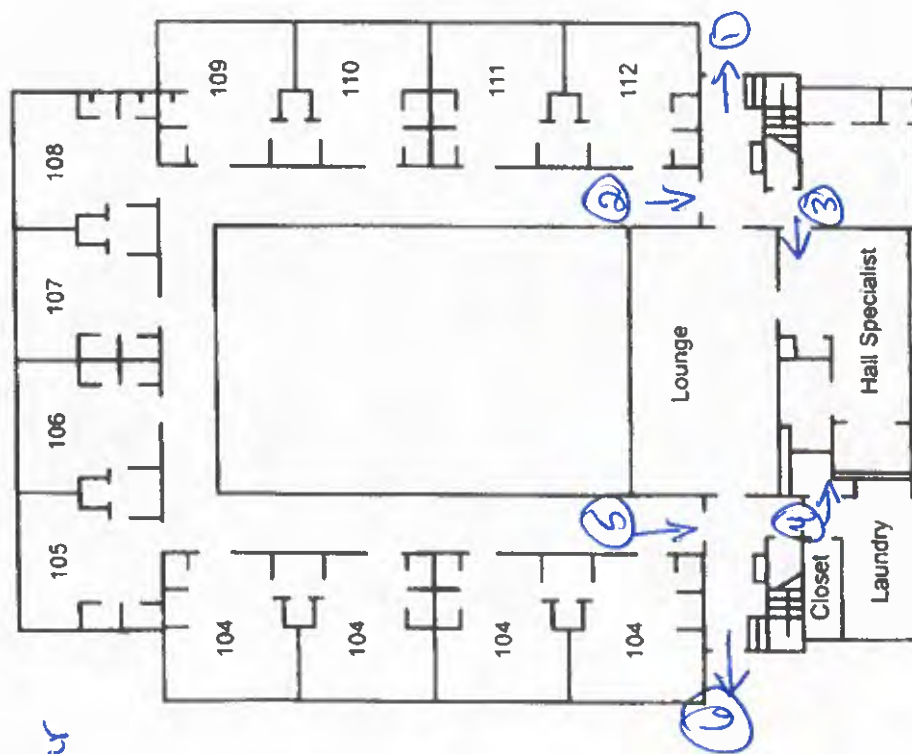

Restrooms



①+②

Vista wall, von Duprin 99, Panic bar, entry handle

## West Hall - Second Floor

Emergency Plan

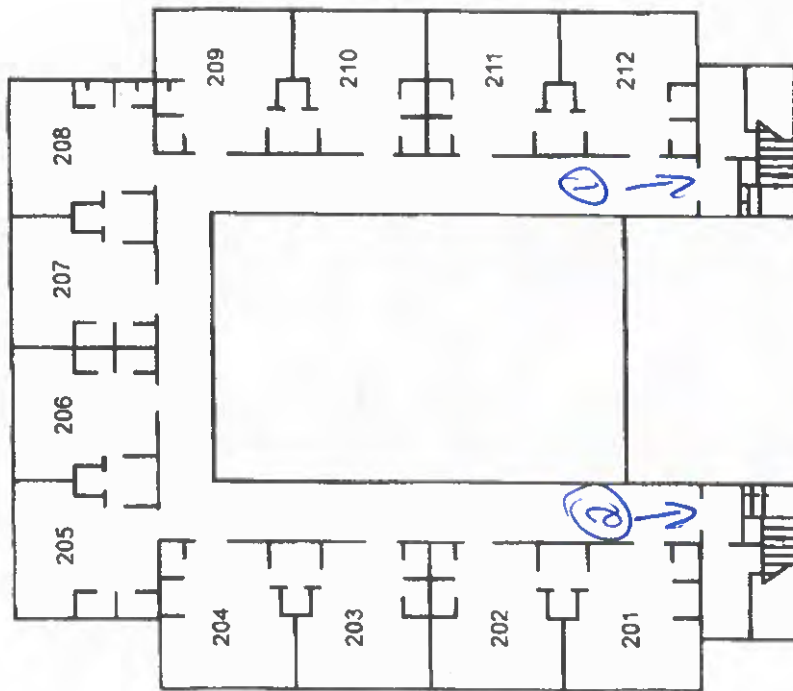

Restrooms

# Wise Cultural Arts Center - First Floor

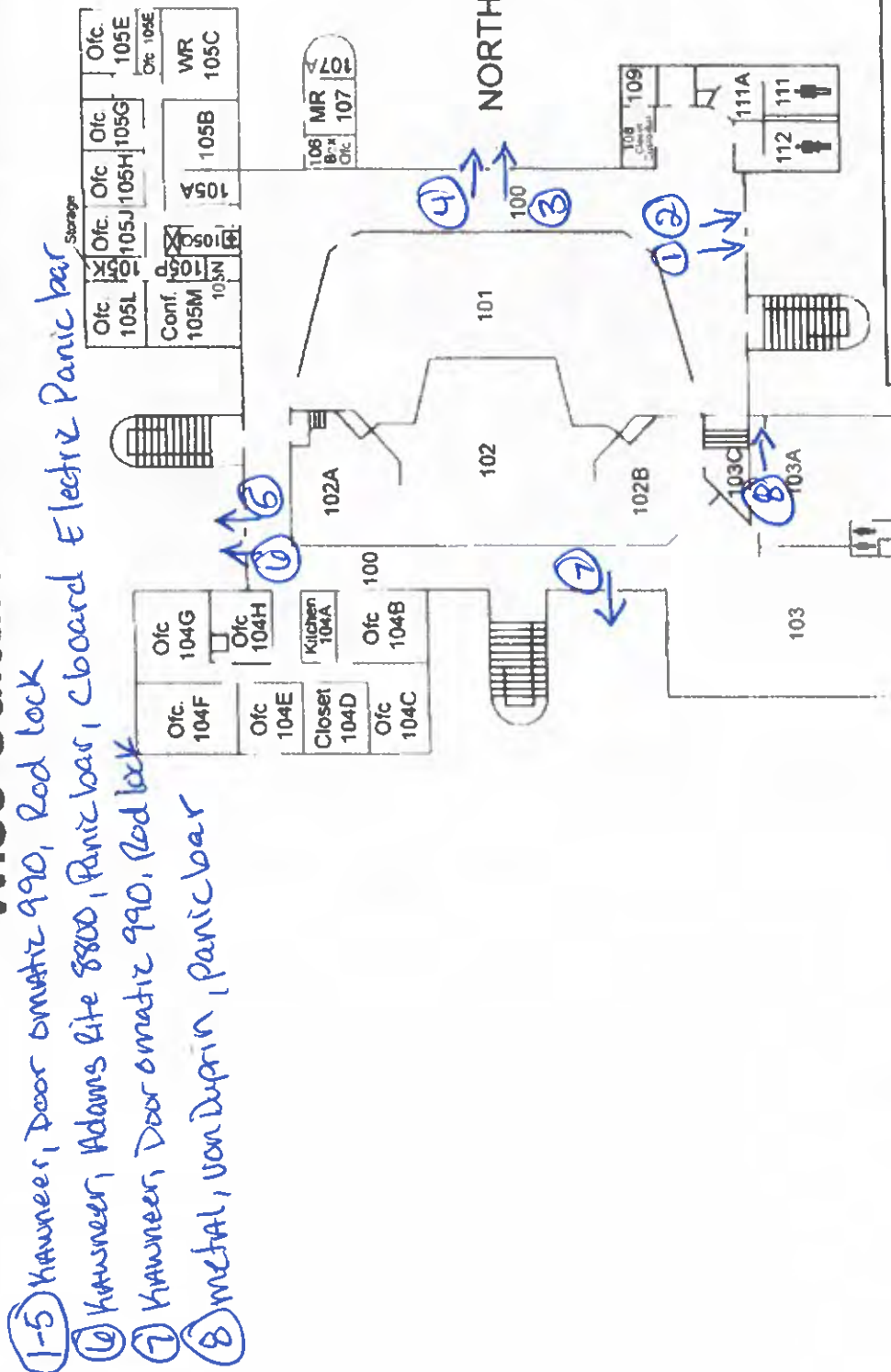

1-3 wood, Panicle bar, von Duprin 99



- ① Glass, Van Duprin 99, Panic bar
- ② Glass, Bar only, mortis lock
- ③ metal, Handle

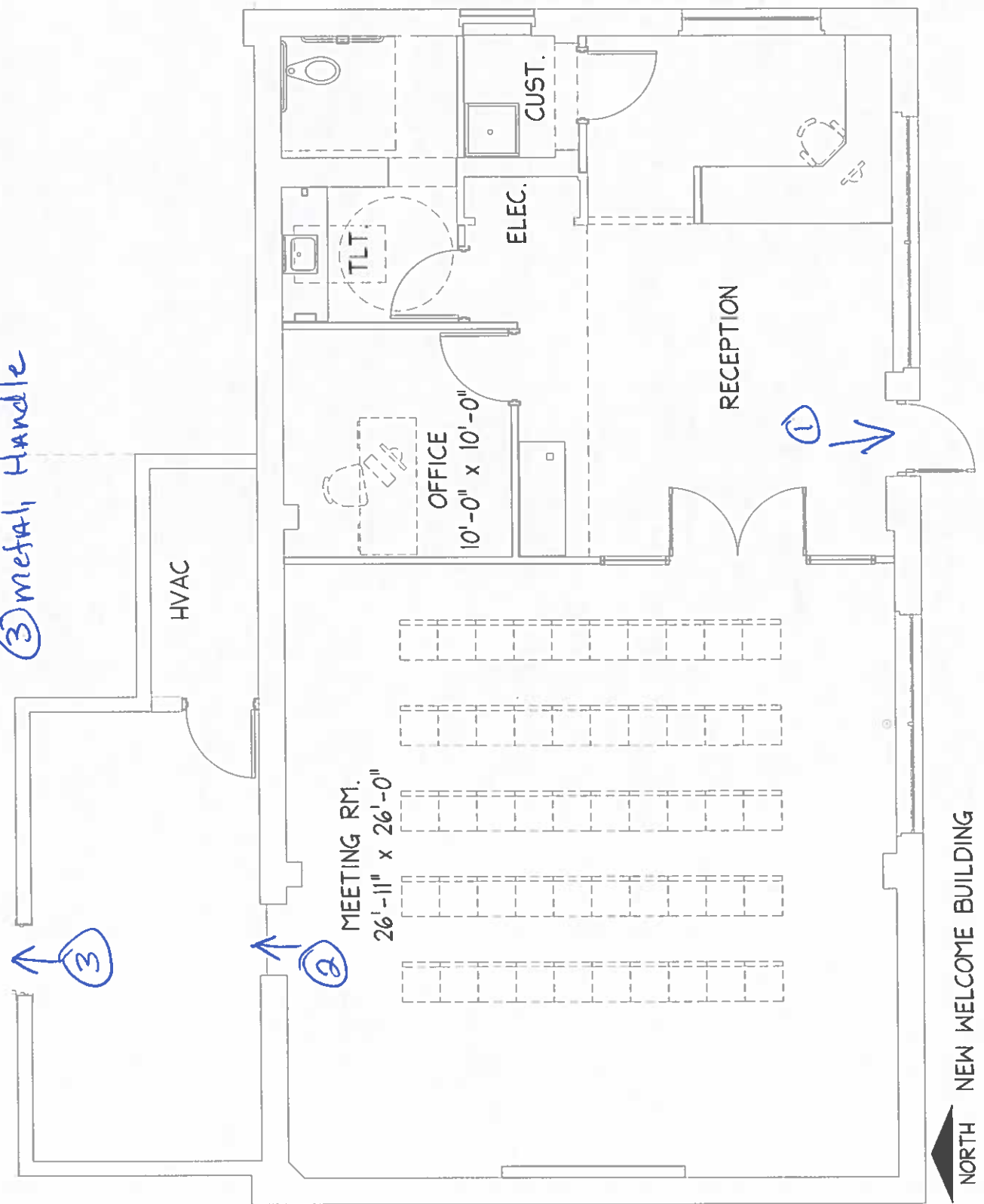

See back side of Paper

## West Campus - RTDC

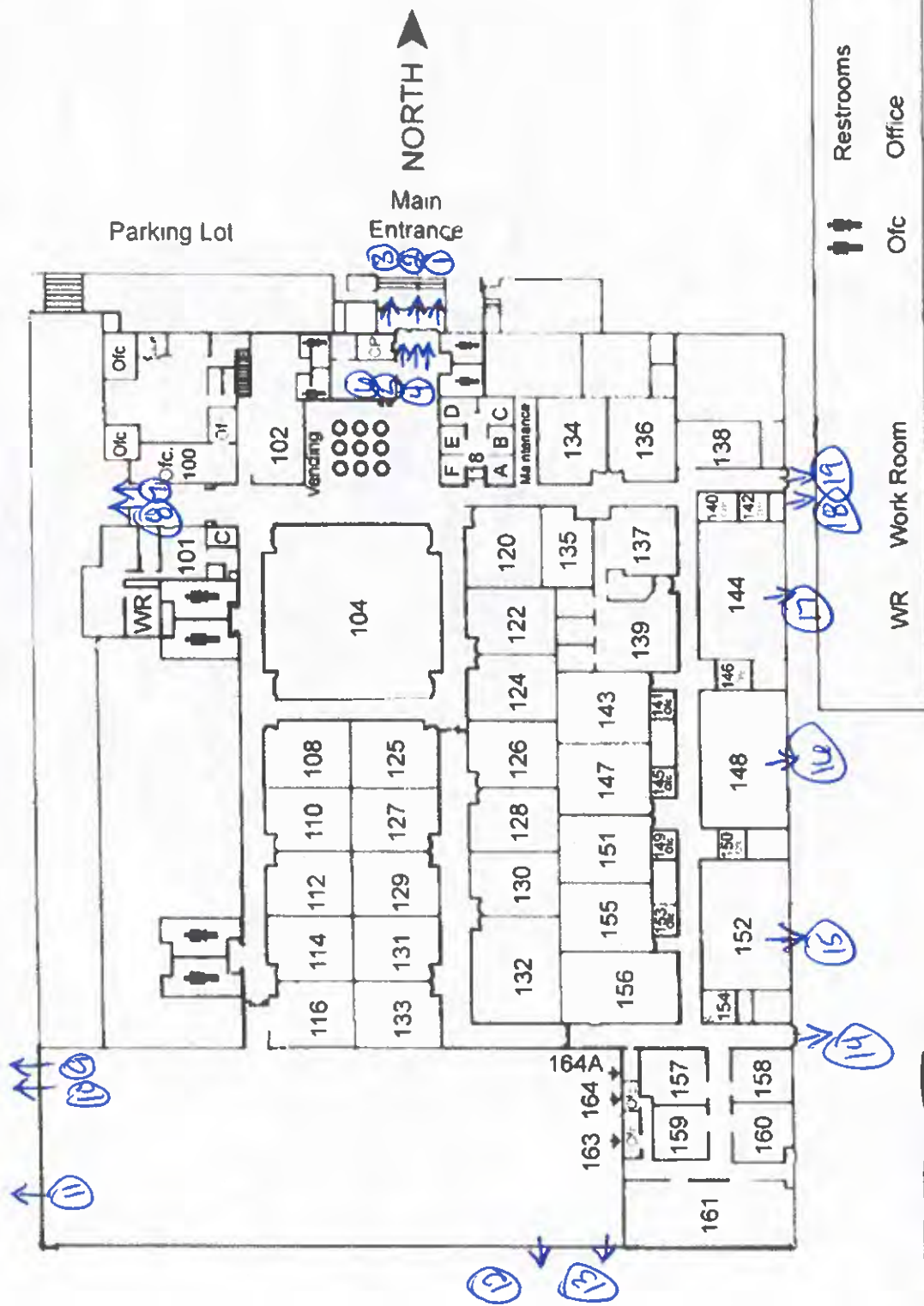

- 1-2 Kawneer, Dooromatic 990, Rod lock
- 3 Kawneer, Dooromatic, Rod lock, Cboard Electric panic bar
- 4-6 Kawneer, Dooromatic 990, Rod lock
- 7 Kawneer, Dooromatic 990, Panic bar, Cboard Electric Strike
- 8 Kawneer, Dooromatic 990, Panic bar
- 9 Metal, von Duprin 99, Panic bar, Push Button mag lock Exit
- 10 Metal, von Duprin 99, Panic bar, Cboard mag lock.
- 11 Metal, von Duprin 99, Panic bar, Fire Exit only
- 12 Glass, Bar only, mortis lock
- 13 Metal, Panic bar, Panic bar
- 14-17 Metal von Duprin 99, Panic bar
- 18 Metal, Panic bar, Cboard mag lock
- 19 Metal, Panic bar, Cboard ~~panic~~ bar

# West Campus Energy Center - First Floor

Red lock  
 1+5  
 Vista wall, von Duprin  
 C Board Electric  
 Panic bar

NORTH  
 2-4  
 Vista wall, von Duprin  
 Panic bar

6-8  
 Vista wall, von Duprin  
 Red lock

9-10  
 Vista wall, von Duprin  
 Red lock

11  
 Vista wall, von Duprin  
 Panic bar

12  
 Vista wall, von Duprin  
 Panic bar, Cleared  
 Electric Panic bar

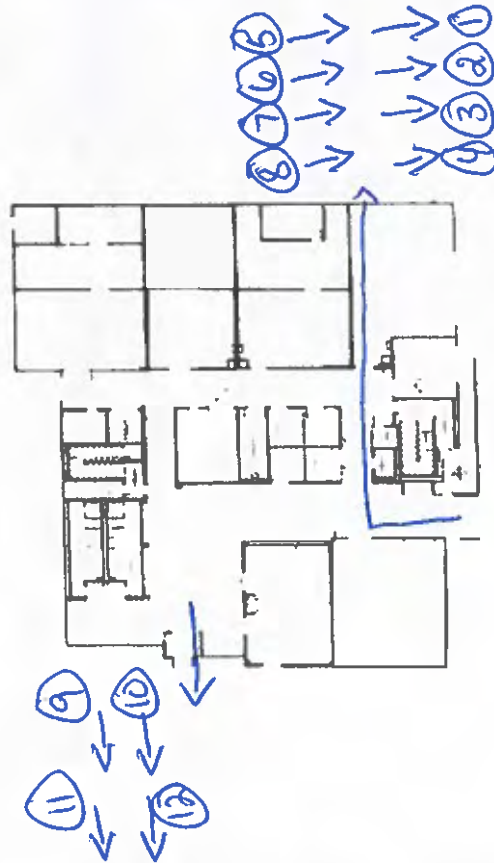

Restrooms

# West Campus Energy Center - Second Floor

- ① metal, von Duprin 99, Panic bar
- ②-3 wood, von Duprin 99, Panic bar

NORTH  
▲

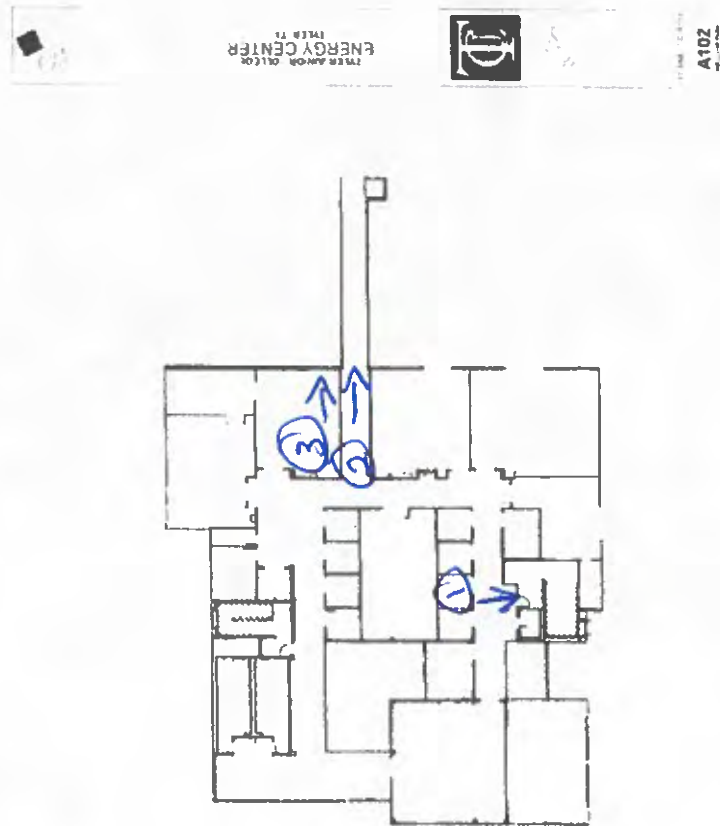

Restrooms



# West Campus Energy Center - Third Floor

① wood, von Duprin 99, Panic bar

NORTH  
▼

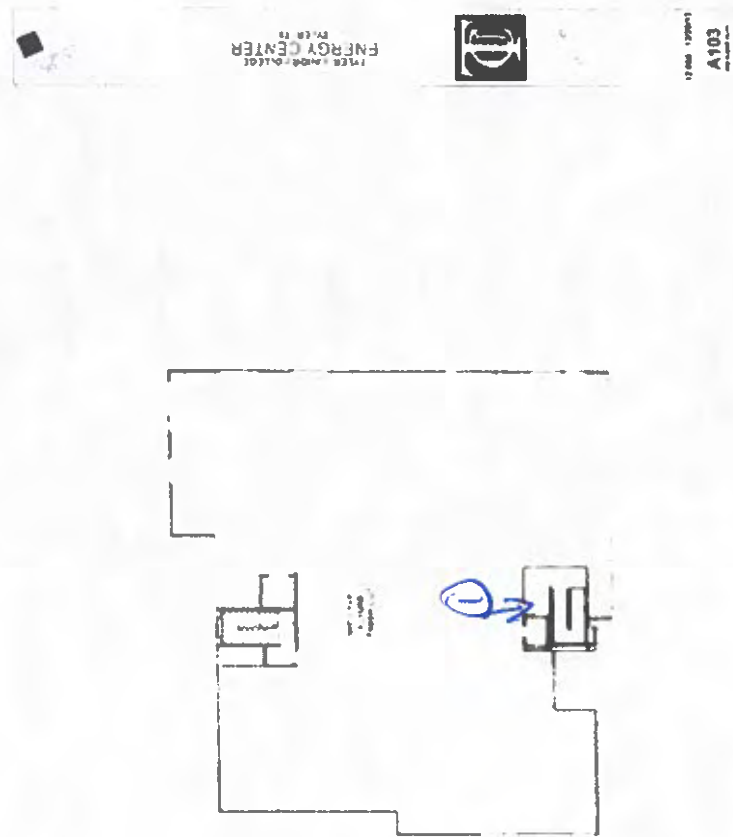

# West Campus Luminant Academy

- ①+③ vista wall, Dooromatic 2390, Panic bar, Board Electric panic bar
- ②+④ vista wall, Dooromatic 2390, Panic bar
- ⑤ metal, von Duprin 2200, Panic bar
- ⑥ Metal, von Duprin 2200, Panic bar

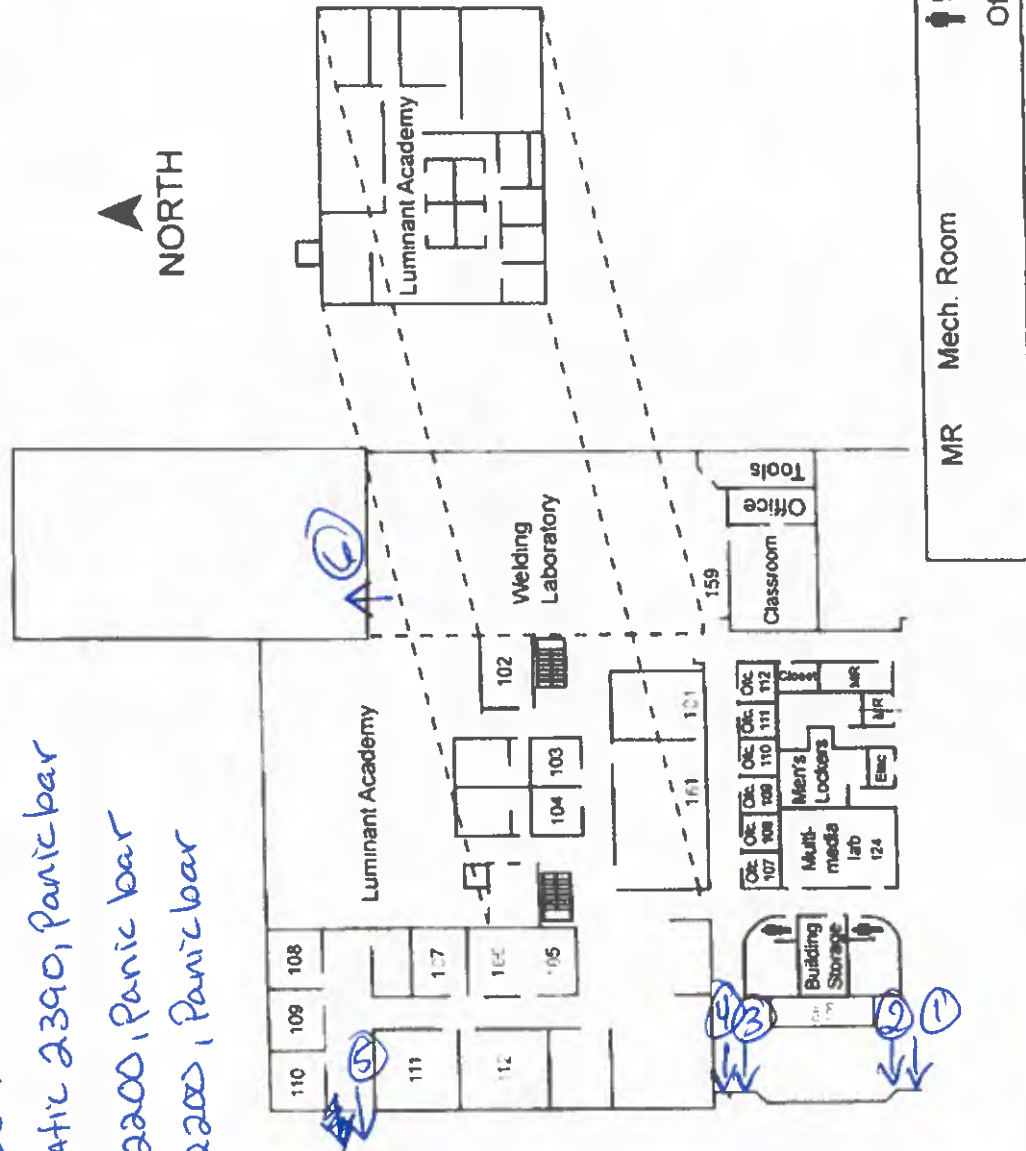

# West Campus Skills Training Center

① metal, von Duprin 99,  
Panix Bae

② metal, von Duprin 99, Panichar

③ metal, von Duprin 99, Panichar

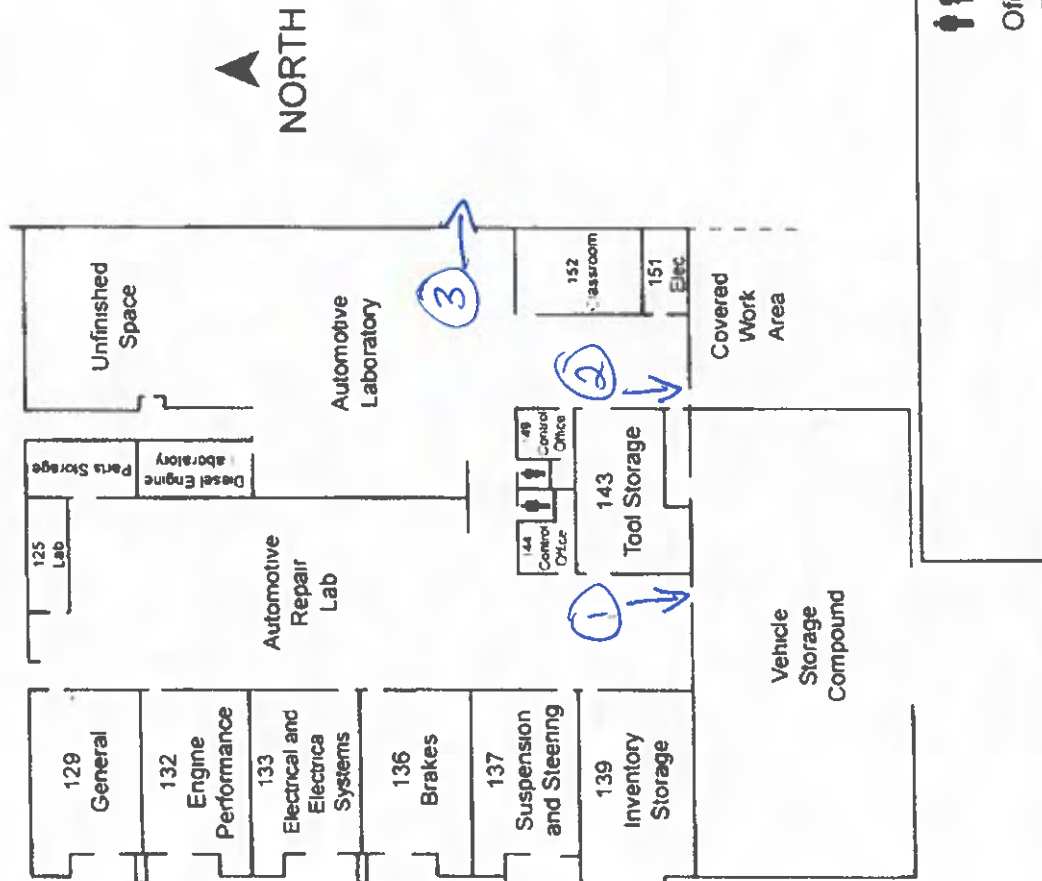

F&C

Facilities  
and  
Construction



3

Note:  
size and shape  
is off, but  
exit doors are  
correct areas

Adamsrite 8099m  
metallic Decar

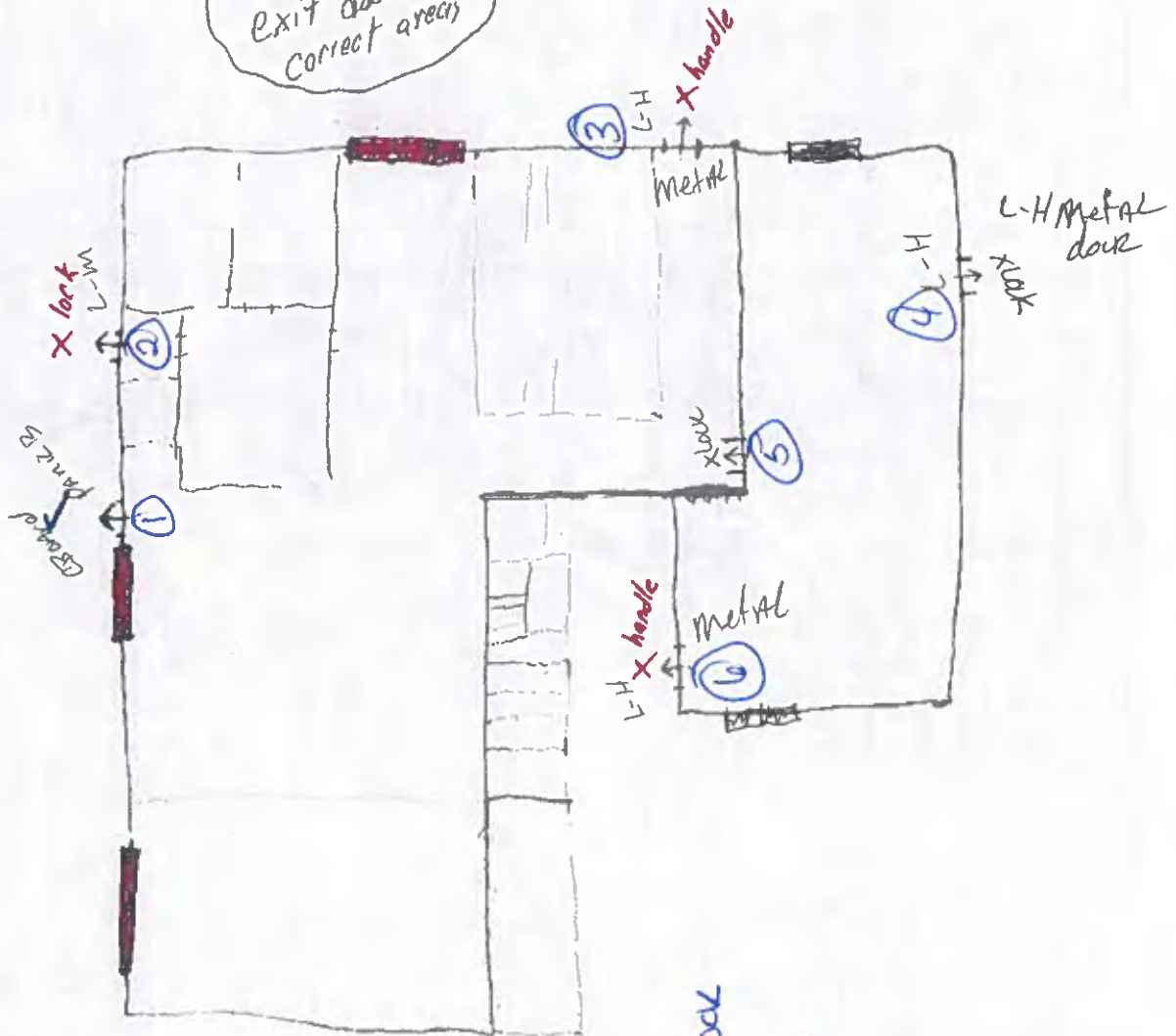

- ① metal, Adamsrite 8099m  
Panic Bar, Cleared  
Electric panic bar
- ② Glass, bar only, metal lock
- ③-⑥ metal, Handle only

Moves & setups warehouse inventory

~~Handwritten~~ Hudnell Hall

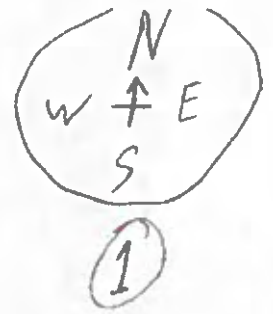

Bayton →

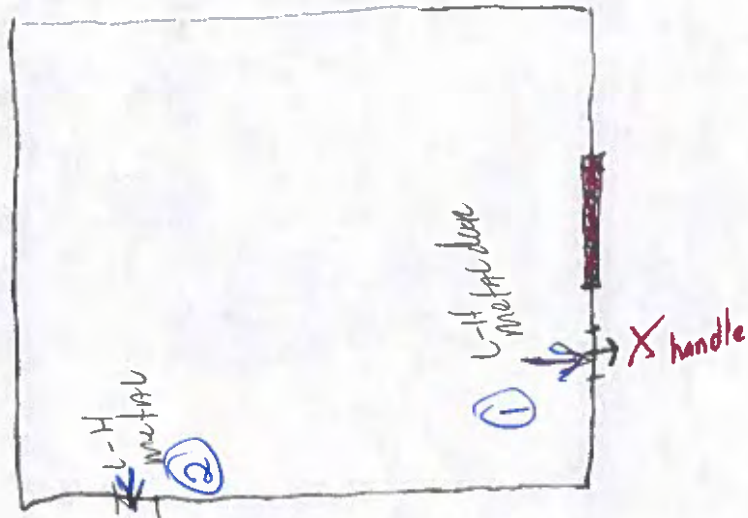

(1-2) metal, handle only

Has a panic bar, but is not used that way. It is set up as a lock/unlock glass door.

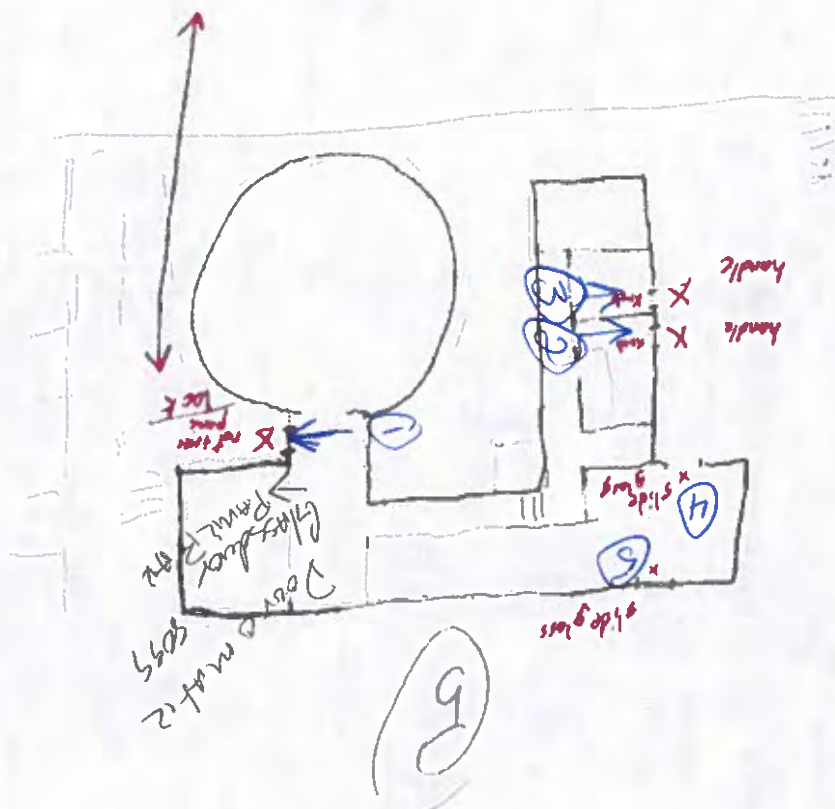

- ① Glass, Dooromatic 8099m, Panic bar
- ②-3 metal Handle only
- ④-5 Sliding Glass doors

Duel Credit

