

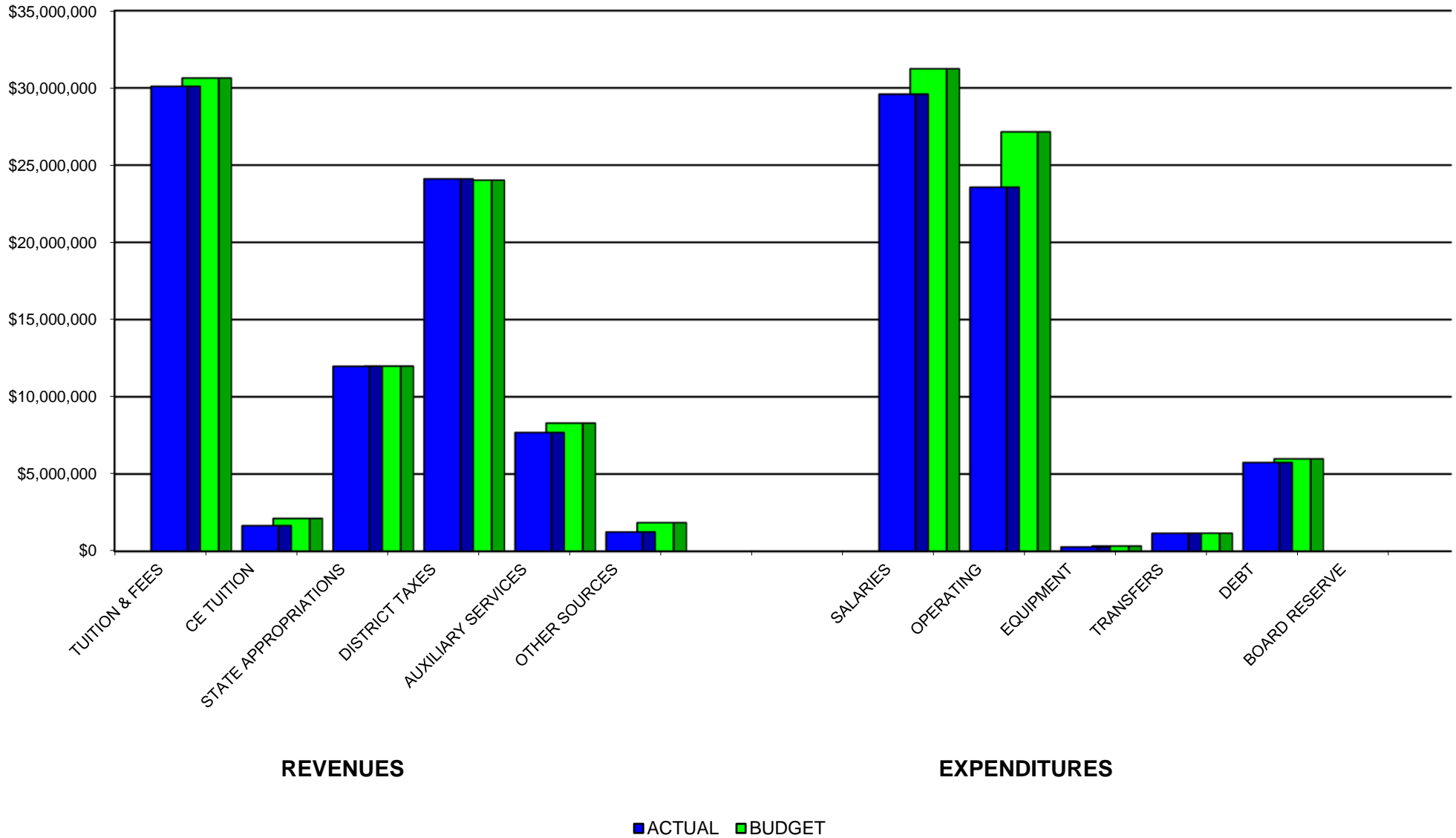

**UNRESTRICTED FUNDS
ACTUAL VS. BUDGET
CUMULATIVE THROUGH
MAY 31, 2018**





ACTUAL VERSUS BUDGET REVENUES AND EXPENDITURES FOR FY 2018

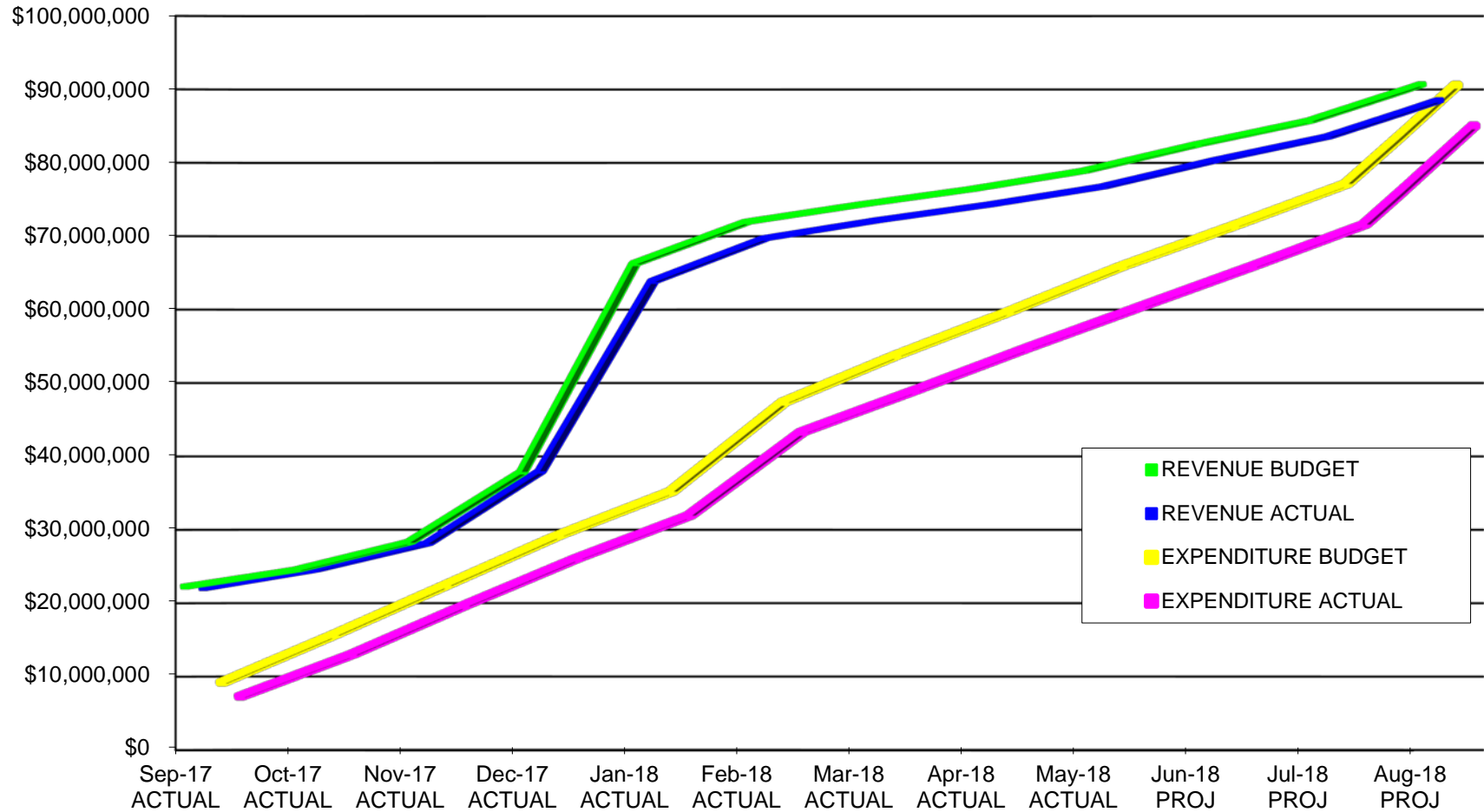
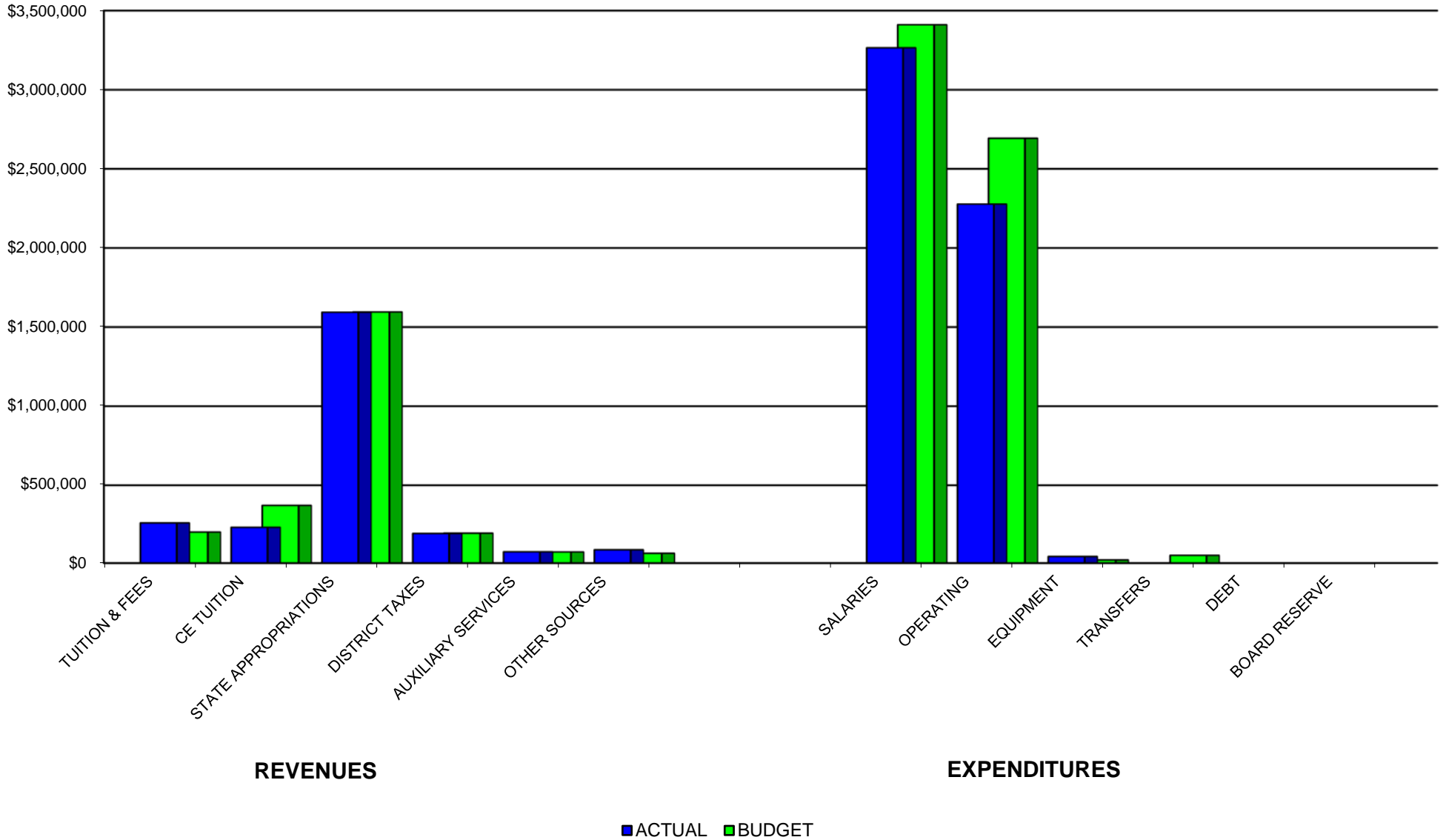

CHART 2



UNRESTRICTED FUNDS
ACTUAL VS. BUDGET
MONTH ONLY
MAY 31, 2018





CONTINUING EDUCATION CUMULATIVE THROUGH MAY 31, 2018

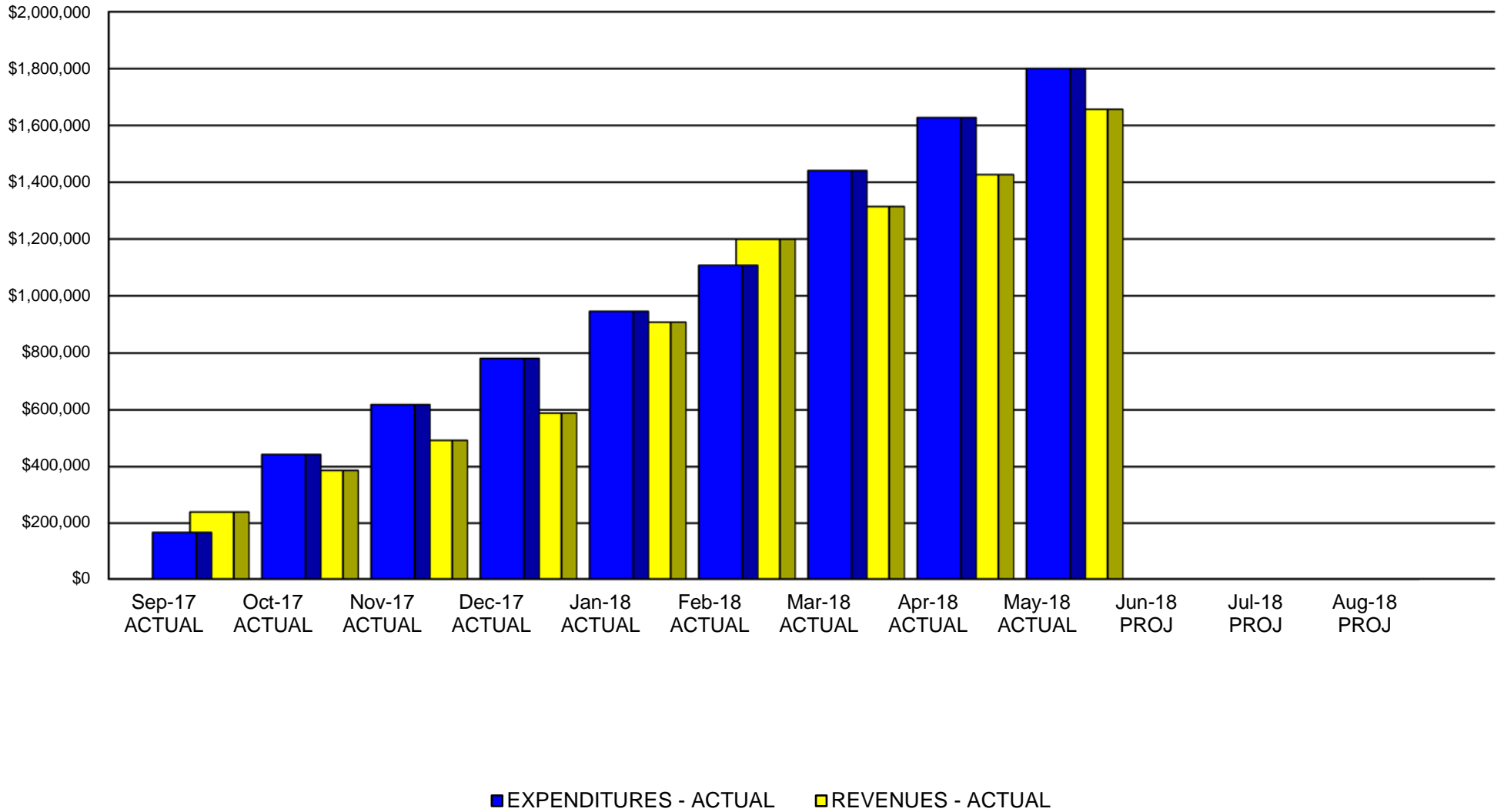



CONTINUING EDUCATION
MONTH ONLY
MAY 31, 2018

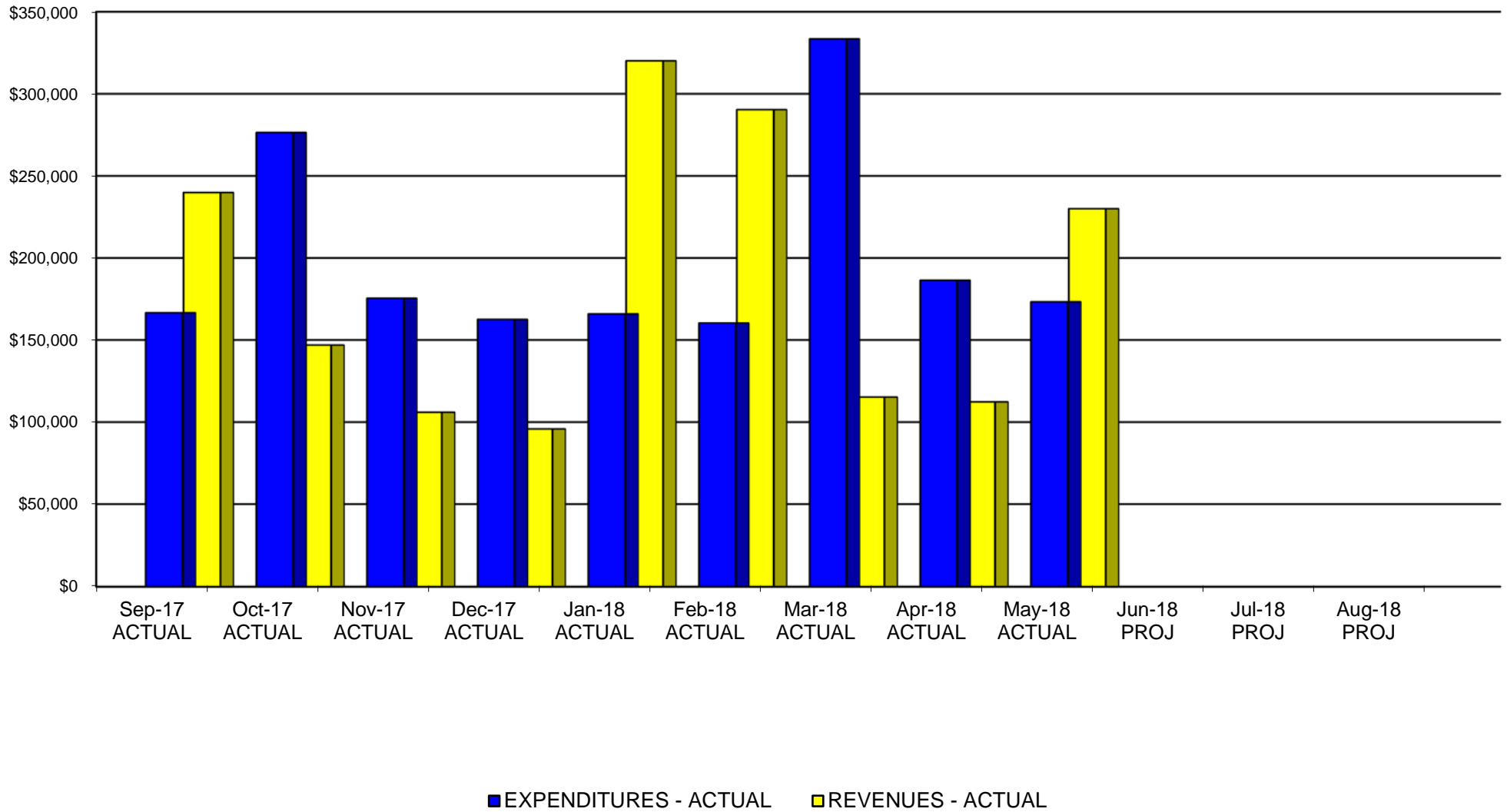



**TYLER JUNIOR COLLEGE
BALANCE SHEET ALL FUNDS
May 31, 2018**

	LAST YEAR AUDITED	LAST YEAR AT 5/31/2017	CHANGES	CURRENT TOTAL ALL FUNDS	CURRENT UNRESTR. FUNDS	CURRENT RESTRICTED FUNDS	LOAN FUNDS	PLANT FUNDS	AGENCY FUNDS
ASSETS									
CASH AND CASH EQUIVALENTS	26,075,394	37,337,665	(4,474,672)	32,862,993	24,159,289	1,623,209	2,026,720	3,746,771	1,307,004
ACCOUNTS RECEIVABLE	18,827,399	8,929,759	4,752,095	13,681,854	13,001,112	418,390	(10,207)	22,060	250,499
DELINQUENT TAXES RECEIVABLE	729,019	737,052	(8,033)	729,019	729,019	-	-	-	-
PREPAID & DEFERRED ITEMS	71,312	21,576	780	22,356	4,650	-	-	17,706	-
CONSTRUCTION IN PROGRESS	1,533,901	1,068,568	465,333	1,533,901	-	-	-	1,533,901	-
PROPERTY/PLANT/EQUIPMENT	202,476,999	205,890,801	(3,413,802)	202,476,999	-	-	-	202,476,999	-
DUE FROM OTHER FUNDS	8,808,502	8,808,502	-	8,808,502	6,111,004	-	2,697,423	-	75
DEFERRED OUTFLOWS RELATED to GASB 68	3,094,836	3,892,603	(797,767)	3,094,836	3,094,836	-	-	-	-
	261,617,362	266,686,526	(3,476,066)	263,210,460	47,099,910	2,041,599	4,713,936	207,797,437	1,557,578
LIABILITIES									
ACCOUNTS PAYABLE	5,261,664	1,479,436	(308,425)	1,171,011	968,884	202,127	-	-	-
ACCRUED LIABILITIES	11,064,995	10,371,394	690,476	11,061,870	10,901,477	-	-	160,393	-
FUNDS HELD FOR OTHERS	1,366,957	1,275,880	281,576	1,557,456	-	(122)	-	-	1,557,578
BONDS PAYABLE	119,824,813	123,961,630	(8,035,817)	115,925,813	-	-	-	115,925,813	-
DEFERRED REVENUES	22,126,642	9,672,065	5,859,109	15,531,174	14,327,643	1,195,728	-	7,803	-
ACCRUED COMPENSABLE ABSENCES	1,563,047	1,567,680	(4,634)	1,563,046	1,563,046	-	-	-	-
DUE TO OTHER FUNDS	8,808,502	8,808,502	-	8,808,502	2,781,618	92,009	5,934,875	-	-
DEFERRED INFLOWS RELATED to GASB 68	2,480,515	3,374,782	(894,267)	2,480,515	2,480,515	-	-	-	-
	172,497,135	160,511,369	(2,411,982)	158,099,387	33,023,183	1,489,742	5,934,875	116,094,009	1,557,578
FUND BALANCES									
FUND BALANCES	74,881,070	74,580,718	235,502	74,816,220	7,207,662	791,116	(1,220,939)	68,038,381	-
CHANGE IN FUND BALANCES	(64,850)	17,290,432	(1,299,586)	15,990,846	16,427,863	(239,259)	-	(197,758)	-
CONTRIBUTED CAPITAL	250,000	250,000	-	250,000	-	-	-	250,000	-
ADJUSTMENT for GASB 68 PENSION LIABILITY	(9,558,798)	(9,558,798)	-	(9,558,798)	(9,558,798)	-	-	-	-
NET INVESTMENT IN PLANT	23,612,805	23,612,805	-	23,612,805	-	-	-	23,612,805	-
	89,120,227	106,175,157	(1,064,084)	105,111,073	14,076,727	551,857	(1,220,939)	91,703,428	-
TOTAL LIABILITIES AND FUND BALANCES	261,617,362	266,686,526	(3,476,066)	263,210,460	47,099,910	2,041,599	4,713,936	207,797,437	1,557,578



**STATEMENT OF CURRENT FUNDS REVENUES,
EXPENDITURES, AND OTHER CHANGES IN FUND BALANCE
May 31, 2018
FY 2018**

	LAST YEAR AUDITED	LAST YEAR AT 5/31/2017	OVER/ (UNDER)	CURRENT TOTAL	CURRENT UNRESTRICTED	CURRENT RESTRICTED	2018 BUDGET	CURRENT % OF BUDGET	LAST YEAR % ACTUAL
REVENUES BY SOURCE									
TUITION AND FEES	35,934,763	32,667,125	1,269,452	33,936,577	33,936,577	-	37,723,881	90.0%	90.9%
WAIVERS AND EXEMPTIONS	(1,890,031)	(1,700,881)	(217,598)	(1,918,479)	(1,918,479)	-	(1,447,302)	132.6%	90.0%
R2T4 SCHOOL PORTION	(409,547)	(230,953)	(30,692)	(261,645)	(261,645)	-	(317,700)	82.4%	56.4%
STATE FUNDS	21,226,915	15,322,259	281,871	15,604,130	11,975,195	3,628,935	20,844,161	74.9%	72.2%
DISTRICT TAXES	23,551,272	23,092,864	1,016,881	24,109,745	24,109,745	-	24,512,659	98.4%	98.1%
FEDERAL GRANTS	22,838,021	21,193,967	884,390	22,078,357	63,812	22,014,545	25,739,050	85.8%	92.8%
STATE GRANTS	1,869,303	1,788,640	(82,590)	1,706,050	-	1,706,050	2,147,826	79.4%	95.7%
PRIVATE GIFTS	442,279	138,773	28,051	166,824	-	166,824	-	0.0%	31.4%
AUXILIARY SERVICES	8,249,456	7,833,784	(146,720)	7,687,064	7,687,064	-	8,530,786	90.1%	95.0%
OTHER SOURCES	1,183,384	856,525	145,314	1,001,839	1,001,839	-	1,074,300	93.3%	72.4%
TRANSFERS FROM OTHER FUNDS	762,807	923,907	(746,867)	177,040	177,040	-	3,857,044	4.6%	121.1%
TOTAL	113,758,622	101,886,010	3,148,359	104,287,502	76,771,148	27,516,354	122,664,705	85.0%	89.6%
EXPENDITURES BY FUNCTION									
INSTRUCTION	32,833,023	23,965,142	348,641	24,313,783	21,763,603	2,550,180	32,270,428	75.3%	73.0%
PUBLIC SERVICE	2,839,299	1,837,543	(98,400)	1,739,143	49,878	1,689,265	434,431	400.3%	64.7%
ACADEMIC SUPPORT	3,826,148	2,922,871	80,052	3,002,923	2,748,539	254,384	3,689,507	81.4%	76.4%
STUDENT SERVICES	7,969,623	6,789,322	401,904	7,191,226	4,941,902	2,249,324	8,149,229	88.2%	85.2%
INSTITUTIONAL SUPPORT	16,608,671	12,487,056	803,267	13,290,323	12,602,626	687,697	21,160,621	62.8%	75.2%
PHYSICAL PLANT	4,384,944	3,102,599	182,201	3,284,800	3,284,800	-	8,469,658	38.8%	70.8%
SCHOLARSHIPS	19,818,398	19,191,881	1,132,882	20,324,763	-	20,324,763	25,899,360	78.5%	96.8%
AUXILIARY SERVICES	8,908,190	7,363,991	214,373	7,578,364	7,578,364	-	8,977,045	84.4%	82.7%
TRANSFERS-DEBT SERVICE	12,013,096	6,162,431	(418,587)	5,743,844	5,743,844	-	11,663,826	49.2%	51.3%
TRANSFERS-OTHER	4,029,101	1,597,920	31,809	1,629,729	1,629,729	-	1,550,600	105.1%	39.7%
TRANSFERS TO RESERVES	-	-	-	-	-	-	400,000	0.0%	-
TOTAL	113,230,493	85,420,756	2,678,142	88,098,898	60,343,285	27,755,613	122,664,705	71.8%	75.4%
NET INCREASE IN FUND BALANCE	528,129	16,465,254	470,217	16,188,604	16,427,863	(239,259)	-		



TYLER JUNIOR COLLEGE
REPORT OF INVESTMENT TRANSACTIONS TO THE BOARD OF TRUSTEES
May 31, 2018

CASH & SHORT TERM INVESTMENTS	INVESTMENT TYPE	YIELD	MARKET VALUE 9/1/2017	DEPOSITS YTD	INTEREST YTD	WITHDRAWALS YTD	MARKET VALUE 05/31/18
CASH IN CHECKING ACCOUNTS	CASH		\$ 7,141,353	\$ -	\$ -	\$ -	\$ 9,185,621
PETTY CASH	CASH		\$ 3,450	\$ -	\$ -	\$ -	\$ 3,450
BOARD OF EDUCATION-MAIN	TEXPOOL	1.84%	\$ 1,630,112	\$ 14,840,774	\$ 30,367	\$ (11,063,376)	\$ 5,437,876
TexasTERM POOL ACCOUNT	TexasTERM	1.87%	\$ -	\$ 2,500,000	\$ 13,382	\$ (1,250,000)	\$ 1,263,382
SOUTHSIDE INVESTMENT ACCOUNT	MONEY MKT	0.55%	\$ 781,649	\$ 42,392,947	\$ 18,092	\$ (39,985,560)	\$ 3,207,127
CITIZENS 1ST INVESTMENT ACCOUNT	CASH	0.50%	\$ 2,190,262	\$ -	\$ 4,278	\$ -	\$ 2,194,540
CITIZENS 1ST MONEY MARKET ACCOUNT	MONEY MKT	1.88%	\$ 4,062,922	\$ -	\$ 40,640	\$ -	\$ 4,103,562
SOUTHSIDE MAINTENANCE NOTES, SERIES 2016	PREMIER CHK	0.45%	\$ 8,258,887	\$ 5,500,000	\$ 18,180	\$ (8,337,361)	\$ 5,439,706
SOUTHSIDE DEBT RESERVE FUND SERIES 2013	MONEY MKT	1.97%	\$ 405,603	\$ -	\$ 4,722	\$ -	\$ 410,325
SERIES 2014 DEBT RESERVE FUND	TEXPOOL	1.84%	\$ 1,348,322	\$ -	\$ 13,305	\$ -	\$ 1,361,627
SERIES 2015 DEBT RESERVE FUND	CASH	1.97%	\$ 252,833	\$ -	\$ 2,944	\$ -	\$ 255,777
TOTAL SHORT TERM FUNDS			\$ 26,075,393	\$ 65,233,721	\$ 145,909	\$ (60,636,298)	\$ 32,862,993
TOTAL INVESTMENTS ALL FUNDS			\$ 26,075,393	\$ 65,233,721	\$ 145,909	\$ (60,636,298)	\$ 32,862,993

COMPARATIVE DATA	6/20/2018
BARCLAYS AGGREGATE	3.32%
10 YEAR U.S. TREASURY BOND	2.92%
5 YEAR U.S. TREASURY BOND	2.79%
SOUTHSIDE BANK PREMIER CHECKING	0.51%
TEXPOOL	1.84%
TexasTERM	1.87%
CERTIFICATES OF DEPOSIT (90 DAY)	1.10%
90 DAY U.S. TREASURY BILL	1.94%

THIS INVESTMENT REPORT IS SUBMITTED BY:

DR. MIKE METKE, PRESIDENT

SARAH E. VAN CLEEF, VP for FINANCIAL & ADMINISTRATIVE AFFAIRS, CFO

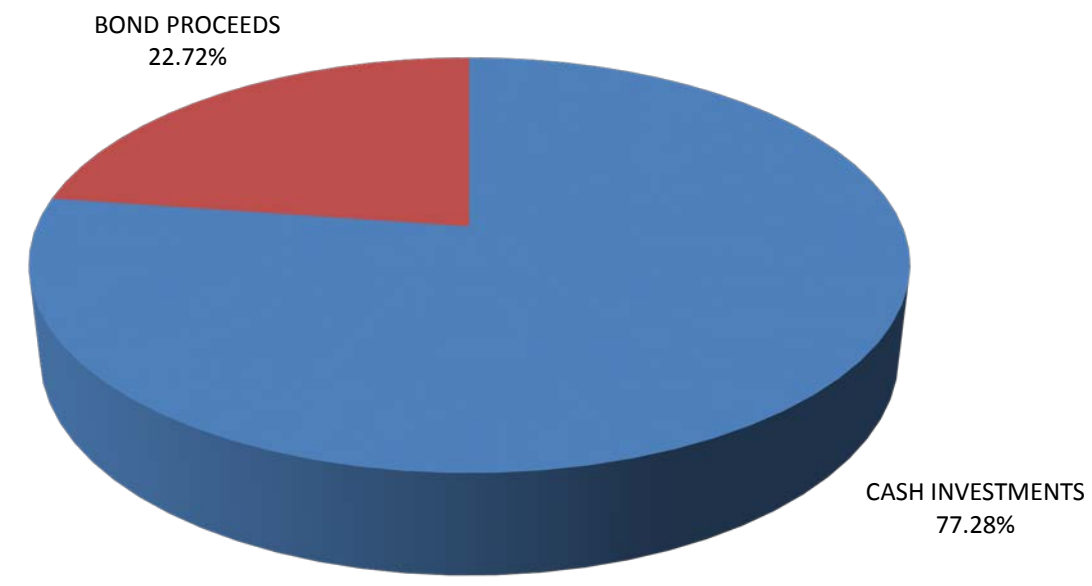

PORTFOLIO ALLOCATION



**FY 2018 MONTHLY BUDGET PROJECTIONS BY OBJECT CATEGORY
UNRESTRICTED FUNDS ONLY**

	ACTUAL Sep-17	ACTUAL Oct-17	ACTUAL Nov-17	ACTUAL Dec-17	ACTUAL Jan-18	ACTUAL Feb-18	ACTUAL Mar-18	ACTUAL Apr-18	ACTUAL May-18	PROJ Jun-18	PROJ Jul-18	PROJ Aug-18	TOTAL	VARIANCE	2018 BUDGET 9/1/2017	2017 ACTUAL AUDITED
REVENUES																
TUITION	3,290,547	91,698	(54,883)	(74,474)	2,913,163	(42,431)	(34,020)	(15,607)	94,062	80,883	281,786	(9,750)	6,520,974	(429,546)	6,950,520	6,459,936
FEES	12,493,181	(13,494)	21,978	203,008	10,961,082	90,113	15,480	(3,732)	164,119	1,298,718	763,187	(1,404)	25,992,237	(109,983)	26,102,220	24,927,475
CE TUITION	239,883	146,924	105,989	95,843	320,118	290,383	115,216	112,300	230,007	303,121	191,464	286,927	2,438,175	(467,964)	2,906,139	2,247,775
STATE CONTRACTS	1,994,039	2,013,006	1,593,630	1,593,630	0	0	1,593,630	1,593,630	1,593,630	1,595,532	1,595,532	1,595,532	16,761,791	(13,262)	16,775,053	16,653,999
DISTRICT TAXES	41,779	109,966	1,413,025	5,925,783	6,246,942	4,059,217	412,488	204,073	148,442	182,275	122,851	93,653	18,960,493	(568,610)	19,529,103	17,576,026
MAINTENANCE TAX NOTES & INS	13,330	50,972	428,594	1,797,367	1,841,665	1,215,193	100,954	58,042	41,913	43,375	25,370	20,814	5,637,589	654,033	4,983,556	5,975,246
FEDERAL GRANTS	583	10,564	(1,273)	2,340	3,453	26,235	15,464	2,995	3,451	0	0	0	63,812	63,812	0	96,405
AUXILIARY SERVICES	3,839,313	25,168	33,120	19,298	3,431,644	137,764	51,857	76,558	72,342	(40,389)	175,547	97,075	7,919,296	(611,490)	8,530,786	8,249,456
OTHER SOURCES	122,823	116,216	64,744	67,580	172,878	87,076	160,755	127,862	81,905	125,892	70,282	105,909	1,303,922	229,622	1,074,300	1,183,383
TRANSFERS	0	0	0	163,440	0	0	13,600	0	0	0	0	2,778,957	2,955,997	(901,047)	3,857,044	762,807
	22,035,478	2,551,020	3,604,924	9,793,815	25,890,945	5,863,550	2,445,424	2,156,121	2,429,871	3,589,407	3,226,018	4,967,713	88,554,285	(2,154,436)	90,708,721	84,132,508
EXPENDITURES																
FACULTY SALARIES	1,416,101	1,415,823	1,521,523	1,434,502	1,419,349	1,427,873	1,430,236	1,429,410	1,436,644	1,426,256	1,435,923	1,440,565	17,234,205	(214,204)	17,448,409	16,704,661
PART TIME FACULTY	159,499	340,309	164,938	290,347	(52,317)	156,746	213,930	235,292	204,056	18,527	20,416	21,943	1,773,686	(418,012)	2,191,698	1,644,335
CE FACULTY	17,983	0	45,270	1,860	12,161	23,588	28,629	21,945	12,676	35,499	39,438	23,155	262,203	(36,860)	299,063	265,602
FACULTY SUBSTITUTION	6,730	9,760	(5,735)	752	1,376	1,200	4,835	2,128	3,550	0	171	0	24,767	(1,215)	25,982	38,065
FACULTY OVERLOADS	125,754	173,431	235,713	225,675	82,775	128,916	179,042	227,693	228,520	0	0	(3,662)	1,603,857	262,083	1,341,774	1,350,820
SUMMER FACULTY	0	0	0	0	0	0	0	0	0	79,797	359,324	279,958	719,080	0	719,080	630,252
STUDENT WAGES	61,628	6,524	129,966	13,920	42,882	66,636	55,320	65,560	35,460	12,789	10,893	34,759	536,336	(100,038)	636,374	483,560
ADMINISTRATIVE SALARIES	921,841	869,903	1,019,449	885,222	913,460	933,441	930,882	941,960	894,524	954,841	931,482	971,708	11,168,713	(318,683)	11,487,396	10,713,228
SUPPORT STAFF	401,035	341,142	539,818	356,567	404,127	403,537	393,663	408,445	384,884	443,347	442,822	455,576	4,974,964	(333,429)	5,308,393	4,841,112
OTHER SALARIES	67,761	58,461	81,855	71,132	96,300	108,175	87,458	95,887	64,754	96,882	118,544	180,376	1,127,585	(484,367)	1,611,952	744,662
BENEFITS	782,861	908,914	418,566	1,233,251	821,299	856,894	908,050	854,207	978,140	735,984	991,375	1,185,877	10,675,419	(355,557)	11,030,976	10,060,346
CE CONTRACT INSTRUCTION	77,597	205,492	37,702	74,609	41,293	57,721	224,108	76,933	48,876	239,388	43,824	90,002	1,217,545	(277,455)	1,495,000	1,116,128
COPIER/TELEPHONE/POSTAGE	32,813	42,716	60,248	59,268	75,714	45,789	43,679	72,998	70,500	115,101	57,638	108,277	784,741	(98,738)	883,479	751,332
PROPERTY INSURANCE	198,172	(4,476)	517,429	(214,123)	0	(564)	0	0	1,215	0	4,643	0	502,296	(47,704)	550,000	355,345
REPAIRS	(1,129)	71,926	41,174	13,732	139,455	37,462	45,739	50,762	39,299	(11,262)	87,701	215,113	729,972	(122,919)	852,891	761,821
INSTR SUPPLIES	42,406	43,343	58,039	27,341	39,038	30,687	43,912	54,511	50,198	39,198	34,928	113,631	577,231	(38,132)	615,363	485,507
OTHER SUPPLIES	111,145	148,030	107,962	49,235	91,048	57,830	63,828	97,477	61,910	205,085	105,638	253,518	1,352,706	(36,111)	1,388,817	1,319,528
TRAVEL	20,196	93,920	125,925	103,205	65,029	63,392	79,219	102,525	151,825	91,173	42,728	58,110	997,247	124,520	872,727	1,018,544
PROF DEVELOPMENT	13,809	25,916	10,994	7,461	23,887	11,741	19,825	19,333	22,362	8,181	15,070	18,908	197,487	(105,277)	302,764	175,048
UTILITIES	47,018	188,577	213,515	165,242	182,050	165,158	139,992	189,087	173,637	338,385	285,452	563,246	2,651,359	(1,324,199)	3,975,558	2,344,887
PERFORMANCE GRANTS	1,170,576	37,453	7,865	791,541	278,533	17,702	26,238	2,204	41,026	9,809	192,534	(63,700)	2,511,781	(228,507)	2,740,288	2,414,541
TAX COLLECTION	97,537	0	0	177,609	0	0	102,270	0	0	120,040	0	0	497,456	(67,544)	565,000	459,080
ADVERTISING	2,574	36,877	76,243	31,392	86,440	40,064	23,018	27,168	53,916	76,567	57,469	137,618	649,346	(49,729)	699,075	657,483
SPECIAL EVENTS	37,239	26,377	44,560	63,618	42,466	29,015	26,652	49,414	31,599	21,429	17,047	164,208	553,624	(54,977)	608,601	651,293
HOUSING MEALS	73,650	296,483	263,665	0	283,273	271,349	272,996	328,991	285,119	78,734	11,750	366,670	2,532,680	(353,043)	2,885,723	2,343,868
TPEG GRANTS	23,350	2,028	338,952	44,091	36,753	(2,822)	(5,152)	22,610	9,042	1,391	(2,513)	0	467,730	67,730	400,000	463,808
OTHER OPERATING	457,237	352,147	586,074	565,864	616,026	421,477	281,735	357,968	258,579	365,927	277,170	530,884	5,071,088	(617,376)	5,688,464	5,400,427
EQUIPMENT	30,588	30,626	22,861	11,407	34,401	27,176	31,102	44,571	42,003	31,296	123,640	346,412	776,083	(64,551)	840,634	387,772
TRANSFERS	850,600	53,011	0	(52,000)	52,603	255,474	704	485	0	11,458	0	0	1,172,335	(7,079)	1,179,414	3,136,357
DEBT SERVICE	0	0	0	0	0	5,743,844	0	0	0	0	0	0	5,680,562	(239,420)	11,663,826	12,013,096
BOARD RESERVE	0	0	0	0	0	0	0	0	0	0	0	0	400,000	0	400,000	0
	7,246,571	5,774,713	6,664,571	6,432,720	5,829,421	11,379,501	5,651,910	5,779,564	5,584,314	5,545,823	5,705,109	13,573,712	85,167,929	(5,540,792)	90,708,721	83,732,508
NET REVENUE/EXPENSE	14,788,907	(3,223,693)	(3,059,647)	3,361,095	20,061,524	(5,515,951)	(3,206,486)	(3,623,443)	(3,154,443)	(1,956,416)	(2,479,091)	(8,605,999)	3,386,356	3,386,356	0	400,000
BEGINNING BALANCE	7,207,662	7,207,662	7,207,662	7,207,662	7,207,662	7,207,662	7,207,662	7,207,662	7,207,662	7,207,662	7,207,662	7,207,662	7,207,662	7,207,662	7,207,662	6,807,662
ENDING FUND BALANCE	21,996,569	18,772,876	15,713,229	19,074,324	39,135,848	33,619,897	30,413,411	26,789,968	23,635,525	21,679,109	19,200,018	10,594,018	10,594,018			7,207,662



**FY 2018 CUMULATIVE BUDGET PROJECTIONS BY OBJECT CATEGORY
UNRESTRICTED FUNDS ONLY**

	ACTUAL Sep-17	ACTUAL Oct-17	ACTUAL Nov-17	ACTUAL Dec-17	ACTUAL Jan-18	ACTUAL Feb-18	ACTUAL Mar-18	ACTUAL Apr-18	ACTUAL May-18	PROJ Jun-18	PROJ Jul-18	PROJ Aug-18	VARIANCE	2018 BUDGET 9/1/2017	2017 ACTUAL AUDITED
REVENUES															
TUITION	3,290,547	3,382,245	3,327,362	3,252,888	6,166,051	6,123,620	6,089,600	6,073,993	6,168,055	6,248,938	6,530,724	6,520,974	(429,546)	6,950,520	6,459,936
FEES	12,493,181	12,479,687	12,501,665	12,704,673	23,665,755	23,755,868	23,771,348	23,767,616	23,931,735	25,230,453	25,993,641	25,992,237	(109,983)	26,102,220	24,927,475
CONT EDUCATION	239,883	386,807	492,796	588,639	908,757	1,199,140	1,314,356	1,426,656	1,656,663	1,959,784	2,151,247	2,438,175	(467,964)	2,906,139	2,247,775
STATE CONTRACTS	1,994,039	4,007,045	5,600,675	7,194,305	7,194,305	7,194,305	8,787,935	10,381,565	11,975,195	13,570,727	15,166,259	16,761,791	(13,262)	16,775,053	16,653,999
DISTRICT TAXES	41,779	151,745	1,564,770	7,490,553	13,737,495	17,796,712	18,209,200	18,413,273	18,561,715	18,743,990	18,866,841	18,960,493	(568,610)	19,529,103	17,576,026
MAINTENANCE TAX NOTES & INS	13,330	64,302	492,896	2,290,263	4,131,928	5,347,121	5,448,075	5,506,117	5,548,030	5,591,405	5,616,774	5,637,589	654,033	4,983,556	5,975,246
FEDERAL GRANTS	583	11,147	9,874	12,214	15,667	41,902	57,366	60,361	63,812	63,812	63,812	63,812	63,812	0	96,405
AUXILIARY SERVICES	3,839,313	3,864,481	3,897,601	3,916,899	7,348,543	7,486,307	7,538,164	7,614,722	7,687,064	7,646,675	7,822,222	7,919,296	(611,490)	8,530,786	8,249,456
OTHER SOURCES	122,823	239,039	303,783	371,363	544,241	631,317	792,072	919,934	1,001,839	1,127,731	1,198,013	1,303,922	229,622	1,074,300	1,183,383
TRANSFERS	0	0	0	163,440	163,440	163,440	177,040	177,040	177,040	177,040	177,040	2,955,997	(901,047)	3,857,044	762,807
	22,035,478	24,586,498	28,191,422	37,985,237	63,876,182	69,739,732	72,185,156	74,341,277	76,771,148	80,360,555	83,586,572	88,554,285	(2,154,436)	90,708,721	84,132,508
EXPENDITURES															
FACULTY SALARIES	1,416,101	2,831,924	4,353,447	5,787,949	7,207,298	8,635,171	10,065,407	11,494,817	12,931,461	14,357,717	15,793,640	17,234,205	(214,204)	17,448,409	16,704,661
PART TIME FACULTY	159,499	499,808	664,746	955,093	902,776	1,059,522	1,273,452	1,508,744	1,712,800	1,731,327	1,751,743	1,773,686	(418,012)	2,191,698	1,644,335
CE FACULTY	17,983	17,983	63,253	65,113	77,274	100,862	129,491	151,436	164,112	199,611	239,048	262,203	(36,860)	299,063	265,602
FACULTY SUBSTITUTION	6,730	16,490	10,755	11,507	12,883	14,083	18,918	21,046	24,596	24,596	24,767	24,767	(1,215)	25,982	38,065
FACULTY OVERLOADS	125,754	299,185	534,898	760,573	843,348	972,264	1,151,306	1,378,999	1,607,519	1,607,519	1,607,519	1,603,857	262,083	1,341,774	1,350,820
SUMMER FACULTY	0	0	0	0	0	0	0	0	0	79,797	439,122	719,080	0	719,080	630,252
STUDENT WAGES	61,628	68,152	198,118	212,038	254,920	321,556	376,876	442,436	477,896	490,685	501,578	536,336	(100,038)	636,374	483,560
ADMINISTRATIVE SALARIES	921,841	1,791,744	2,811,193	3,696,415	4,609,875	5,543,316	6,474,198	7,416,158	8,310,682	9,265,523	10,197,005	11,168,713	(318,683)	11,487,396	10,713,228
SUPPORT STAFF	401,035	742,177	1,281,995	1,638,562	2,042,689	2,446,226	2,839,889	3,248,334	3,633,218	4,076,565	4,519,388	4,974,964	(333,429)	5,308,393	4,841,112
OTHER SALARIES	67,761	126,222	208,077	279,209	375,509	483,684	571,142	667,029	731,783	828,665	947,209	1,127,585	(484,367)	1,611,952	744,662
BENEFITS	782,861	1,691,775	2,110,341	3,343,592	4,164,891	5,021,785	5,929,835	6,784,042	7,762,182	8,498,166	9,489,541	10,675,419	(355,557)	11,030,976	10,060,346
CE CONTRACT INSTRUCTION	77,597	283,089	320,791	395,400	436,693	494,414	718,522	795,455	844,331	1,083,719	1,127,543	1,217,545	(277,455)	1,495,000	1,116,128
COPIER/TELEPHONE/POSTAGE	32,813	75,529	135,777	195,045	270,759	316,548	360,227	433,225	503,725	618,826	676,465	784,741	(98,738)	883,479	751,332
PROPERTY INSURANCE	198,172	193,696	711,125	497,002	497,002	496,438	496,438	496,438	497,653	497,653	502,296	502,296	(47,704)	550,000	355,345
REPAIRS	(1,129)	70,797	111,971	125,703	265,158	302,620	348,359	399,121	438,420	427,158	514,859	729,972	(122,919)	852,891	761,821
INSTR SUPPLIES	42,406	85,749	143,788	171,129	210,167	240,854	284,766	339,277	389,475	428,673	463,600	577,231	(38,132)	615,363	485,507
OTHER SUPPLIES	111,145	259,175	367,137	416,372	507,420	565,250	629,078	726,555	788,465	993,550	1,099,188	1,352,706	(36,111)	1,388,817	1,319,528
TRAVEL	20,196	114,116	240,041	343,246	408,275	471,667	550,886	653,411	805,236	896,409	939,137	997,247	124,520	872,727	1,018,544
PROF DEVELOPMENT	13,809	39,725	50,719	58,180	82,067	93,808	113,633	132,966	155,328	163,509	178,579	197,487	(105,277)	302,764	175,048
UTILITIES	47,018	235,595	449,110	614,352	796,402	961,560	1,101,552	1,290,639	1,464,276	1,802,661	2,088,113	2,651,359	(1,324,199)	3,975,558	2,344,887
PERFORMANCE GRANTS	1,170,576	1,208,029	1,215,894	2,007,435	2,285,968	2,303,670	2,329,908	2,332,112	2,373,138	2,382,947	2,575,481	2,511,781	(228,507)	2,740,288	2,414,541
TAX COLLECTION	97,537	97,537	97,537	275,146	275,146	275,146	377,416	377,416	377,416	497,456	497,456	497,456	(67,544)	565,000	459,080
ADVERTISING	2,574	39,451	115,694	147,086	233,526	273,590	296,608	323,776	377,692	454,259	511,729	649,346	(49,729)	699,075	657,483
SPECIAL EVENTS	37,239	63,616	108,176	171,794	214,260	243,275	269,927	319,341	350,940	372,369	389,416	553,624	(54,977)	608,601	651,293
HOUSING MEALS	73,650	370,133	633,798	633,798	917,071	1,188,420	1,461,416	1,790,407	2,075,526	2,154,260	2,166,011	2,532,680	(353,043)	2,885,723	2,343,868
TPEG GRANTS	23,350	25,378	364,330	408,421	445,174	442,352	437,200	459,810	468,852	470,243	467,730	467,730	67,730	400,000	463,808
OTHER OPERATING	457,237	809,384	1,395,458	1,961,322	2,577,348	2,998,825	3,280,560	3,638,528	3,897,107	4,263,034	4,540,204	5,071,088	(617,376)	5,688,464	5,400,427
EQUIPMENT	30,588	61,214	84,075	95,482	129,883	157,059	188,161	232,732	274,735	306,031	429,671	776,083	(64,551)	840,634	387,772
TRANSFERS	850,600	903,611	903,611	851,611	904,214	1,159,688	1,160,392	1,160,877	1,160,877	1,172,335	1,172,335	1,172,335	(7,079)	1,179,414	3,136,357
DEBT SERVICE	0	0	0	0	0	5,743,844	5,743,844	5,743,844	5,743,844	5,743,844	5,743,844	11,424,406	(239,420)	11,663,826	12,013,096
BOARD RESERVE	0	0	0	0	0	0	0	0	0	0	0	400,000	0	400,000	0
	7,246,571	13,021,284	19,685,855	26,118,575	31,947,996	43,327,497	48,979,407	54,758,971	60,343,285	65,889,108	71,594,217	85,167,929	(5,540,792)	90,708,721	83,732,508
NET REVENUE/EXPENSE	14,788,907	11,565,214	8,505,567	11,866,662	31,928,186	26,412,235	23,205,749	19,582,306	16,427,863	14,471,447	11,992,356	3,386,356	3,386,356	0	400,000
BEGINNING BALANCE	7,207,662	7,207,662	7,207,662	7,207,662	7,207,662	7,207,662	7,207,662	7,207,662	7,207,662	7,207,662	7,207,662	7,207,662			6,807,662
ENDING FUND BALANCE	21,996,569	18,772,876	15,713,229	19,074,324	39,135,848	33,619,897	30,413,411	26,789,968	23,635,525	21,679,109	19,200,018	10,594,018		0	7,207,662



**FY 2018 MONTHLY BUDGET PROJECTIONS BY OBJECT CATEGORY
CONTINUING EDUCATION**

	ACTUAL Sep-17	ACTUAL Oct-17	ACTUAL Nov-17	ACTUAL Dec-17	ACTUAL Jan-18	ACTUAL Feb-18	ACTUAL Mar-18	ACTUAL Apr-18	ACTUAL May-18	PROJ Jun-18	PROJ Jul-18	PROJ Aug-18	TOTAL	VARIANCE	2018 BUDGET 9/1/2016	2017 ACTUAL AUDITED
REVENUES																
CORPORATE TRAIN TUITION FUNDED	30,884	7,094	3,383	6,375	22,538	53,222	984	4,394	33,139	0	0	0	162,013	(92,987)	255,000	188,661
CORPORATE NON-FUNDED	613	872	2,064	1,278	1,583	438	727	749	1,904	0	0	0	10,228	(14,037)	24,265	13,510
CORPORATE FEES NON-FUNDED	27,599	52,888	13,088	47,420	38,153	23,326	29,066	16,334	26,696	0	0	0	274,570	(205,430)	480,000	352,679
CORPORATE TRAIN FEES FUNDED	74,948	20,904	7,564	9,922	43,069	112,616	5,263	6,326	48,637	0	0	0	329,249	(325,751)	655,000	493,512
CE TUITION FUNDED	9,714	4,872	5,546	5,623	40,164	9,419	8,545	9,912	18,127	0	0	0	111,922	(118,078)	230,000	167,106
CE TUITION NON-FUNDED	9,666	3,638	1,152	6,209	55,130	9,069	9,842	28,023	51,491	0	0	0	174,220	(175,780)	350,000	257,930
CE FEES FUNDED	17,121	2,465	4,642	3,889	45,757	8,853	9,701	15,351	2,971	0	0	0	110,750	(114,250)	225,000	150,564
CE FEES NON-FUNDED	6,375	2,018	1,097	4,036	22,167	7,302	5,305	740	6,329	0	0	0	55,369	(109,631)	165,000	109,924
CE INDIRECT COST REVENUE	1,100	1,900	0	0	6,000	6,000	3,000	3,000	3,000	0	0	0	24,000	(6,000)	30,000	30,000
CE GIFT CERTIFICATE REVENUE	0	0	0	0	0	0	0	300	0	0	0	0	300	235	65	50
CE MISCELLANEOUS INCOME	(75)	1,175	0	0	0	0	0	0	0	0	0	0	1,100	(900)	2,000	1,512
CE - WAIVERS AND EXEMPTIONS	0	(300)	(225)	(100)	(218)	(650)	(100)	(950)	(349)	0	0	0	(2,892)	14,108	(17,000)	(16,581)
DANCEFEST	0	0	0	0	0	0	0	7,348	0	0	0	0	7,348	998	6,350	6,360
TABI RENT	8,853	8,898	8,898	9,041	8,685	8,888	8,623	8,623	8,623	0	0	0	79,132	(15,368)	94,500	94,381
RENT - RTDC	200	180	780	1,080	2,110	60	260	90	250	0	0	0	5,010	385	4,625	4,625
TEST ADMINISTRATION INCOME	710	0	400	1,070	420	0	700	540	390	0	0	0	4,230	2,896	1,334	1,032
TRUCKING REVENUE	52,175	40,320	57,600	0	34,560	51,840	33,300	11,520	28,799	0	0	0	310,114	(89,886)	400,000	392,510
	239,883	146,924	105,989	95,843	320,118	290,383	115,216	112,300	230,007	0	0	0	1,656,663	(1,249,476)	2,906,139	2,247,775
EXPENDITURES																
CE FACULTY	17,983	0	45,270	1,860	12,161	23,588	28,629	21,945	12,676	0	0	0	164,112	(134,951)	299,063	265,602
STUDENT WAGES	0	0	0	0	0	0	0	0	0	0	0	0	0	(2,400)	2,400	0
ADMINISTRATIVE SALARIES	42,827	41,437	46,541	40,564	42,364	42,689	43,784	42,827	43,298	0	0	0	386,331	(83,133)	469,464	490,158
SUPPORT STAFF	15,749	15,359	17,778	15,729	15,759	15,993	16,052	16,272	16,073	0	0	0	144,764	(68,248)	213,012	191,169
OTHER SALARIES	1,063	1,062	1,062	1,153	1,063	2,562	1,063	1,063	1,662	0	0	0	11,753	(21,997)	33,750	37,945
BENEFITS	7,007	6,579	7,840	6,785	7,036	7,177	7,344	7,213	8,384	0	0	0	65,365	(13,290)	78,655	75,769
CE CONTRACT INSTRUCTION	77,597	205,492	37,702	74,609	41,293	57,721	224,108	76,933	48,876	0	0	0	844,331	(650,669)	1,495,000	1,116,128
COPIER/TELEPHONE/POSTAGE	620	645	798	446	11,626	544	1,929	2,324	9,158	0	0	0	28,090	(9,460)	37,550	38,734
REPAIRS	0	0	0	0	0	0	0	0	0	0	0	0	0	(150)	150	0
INSTR SUPPLIES	3,820	799	2,737	840	6,855	4,145	5,388	5,976	6,005	0	0	0	36,565	(50,435)	87,000	68,305
OTHER SUPPLIES	302	37	1,374	0	959	0	1,358	784	168	0	0	0	4,982	(5,325)	10,307	7,217
TRAVEL	139	453	8,212	5,917	439	626	1,909	465	5,389	0	0	0	23,549	(1,565)	25,114	33,144
PROF DEVELOPMENT	0	0	0	0	0	0	95	0	2,275	0	0	0	2,370	(1,893)	4,263	5,893
ADVERTISING	(1,153)	1,948	560	5,844	22,647	3,992	347	8,018	18,728	0	0	0	60,931	(45,001)	105,932	101,798
SPECIAL EVENTS	0	0	867	908	1,850	0	0	0	0	0	0	0	3,625	1,625	2,000	3,177
OTHER OPERATING	661	2,651	4,728	7,925	1,872	1,343	1,481	2,601	598	0	0	0	23,860	(15,119)	38,979	42,777
EQUIPMENT	0	0	0	0	0	0	0	0	0	0	0	0	0	(3,500)	3,500	2,257
TRANSFERS	0	0	0	0	0	0	0	0	0	0	0	0	0	0	0	0
	166,615	276,462	175,469	162,580	165,924	160,380	333,487	186,421	173,290	0	0	0	1,800,628	(1,105,511)	2,906,139	2,480,073
NET REVENUE/EXPENSE	73,268	(129,538)	(69,480)	(66,737)	154,194	130,003	(218,271)	(74,121)	56,717	0	0	0	(143,965)	(143,965)	0	(232,298)

1000-2503-**** , 1000-2505-**** , 1000-2507-**** , 1000-2509-****



**FY 2018 CUMULATIVE BUDGET PROJECTIONS BY OBJECT CATEGORY
CONTINUING EDUCATION**

	ACTUAL Sep-17	ACTUAL Oct-17	ACTUAL Nov-17	ACTUAL Dec-17	ACTUAL Jan-18	ACTUAL Feb-18	ACTUAL Mar-18	ACTUAL Apr-18	ACTUAL May-18	PROJ Jun-18	PROJ Jul-18	PROJ Aug-18	VARIANCE	2018 BUDGET 9/1/2017	2017 ACTUAL AUDITED
REVENUES															
CORPORATE TUITION FUNDED	30,884	37,978	41,361	47,736	70,274	123,496	124,480	128,874	162,013	0	0	0	(92,987)	255,000	188,661
CORPORATE TUITION NON-FUNDED	613	1,485	3,549	4,827	6,410	6,848	7,575	8,324	10,228	0	0	0	(14,037)	24,265	13,510
CORPORATE FEES NON-FUNDED	27,599	80,487	93,575	140,995	179,148	202,474	231,540	247,874	274,570	0	0	0	(205,430)	480,000	352,679
CORPORATE FEES FUNDED	74,948	95,852	103,416	113,338	156,407	269,023	274,286	280,612	329,249	0	0	0	(325,751)	655,000	493,512
CE TUITION FUNDED	9,714	14,586	20,132	25,755	65,919	75,338	83,883	93,795	111,922	0	0	0	(118,078)	230,000	167,106
CE TUITION NON-FUNDED	9,666	13,304	14,456	20,665	75,795	84,864	94,706	122,729	174,220	0	0	0	(175,780)	350,000	257,930
CE FEES FUNDED	17,121	19,586	24,228	28,117	73,874	82,727	92,428	107,779	110,750	0	0	0	(114,250)	225,000	150,564
CE FEES NON-FUNDED	6,375	8,393	9,490	13,526	35,693	42,995	48,300	49,040	55,369	0	0	0	(109,631)	165,000	109,924
CE INDIRECT COST REVENUE	1,100	3,000	3,000	3,000	9,000	15,000	18,000	21,000	24,000	0	0	0	(6,000)	30,000	30,000
CE GIFT CERTIFICATE REVENUE	0	0	0	0	0	0	0	300	300	0	0	0	235	65	50
CE MISCELLANEOUS INCOME	(75)	1,100	1,100	1,100	1,100	1,100	1,100	1,100	1,100	0	0	0	(900)	2,000	1,512
CE - WAIVERS AND EXEMPTIONS	0	(300)	(525)	(625)	(843)	(1,493)	(1,593)	(2,543)	(2,892)	0	0	0	14,108	(17,000)	(16,581)
DANCEFEST	0	0	0	0	0	0	0	7,348	7,348	0	0	0	998	6,350	6,360
TABI RENT	8,853	17,751	26,649	35,690	44,375	53,263	61,886	70,509	79,132	0	0	0	(15,368)	94,500	94,381
RENT - RTDC	200	380	1,160	2,240	4,350	4,410	4,670	4,760	5,010	0	0	0	385	4,625	4,625
ADMIN & CORPORATE TEST INCOME	710	710	1,110	2,180	2,600	2,600	3,300	3,840	4,230	0	0	0	2,896	1,334	1,032
TRUCKING REVENUE	52,175	92,495	150,095	150,095	184,655	236,495	269,795	281,315	310,114	0	0	0	(89,886)	400,000	392,510
	239,883	386,807	492,796	588,639	908,757	1,199,140	1,314,356	1,426,656	1,656,663	0	0	0	(1,249,476)	2,906,139	2,247,775
EXPENDITURES															
CE FACULTY	17,983	17,983	63,253	65,113	77,274	100,862	129,491	151,436	164,112	0	0	0	(134,951)	299,063	265,602
STUDENT WAGES	0	0	0	0	0	0	0	0	0	0	0	0	(2,400)	2,400	0
ADMINISTRATIVE SALARIES	42,827	84,264	130,805	171,369	213,733	256,422	300,206	343,033	386,331	0	0	0	(83,133)	469,464	490,158
SUPPORT STAFF	15,749	31,108	48,886	64,615	80,374	96,367	112,419	128,691	144,764	0	0	0	(68,248)	213,012	191,169
OTHER SALARIES	1,063	2,125	3,187	4,340	5,403	7,965	9,028	10,091	11,753	0	0	0	(21,997)	33,750	37,945
BENEFITS	7,007	13,586	21,426	28,211	35,247	42,424	49,768	56,981	65,365	0	0	0	(13,290)	78,655	75,769
CE CONTRACT INSTRUCTION	77,597	283,089	320,791	395,400	436,693	494,414	718,522	795,455	844,331	0	0	0	(650,669)	1,495,000	1,116,128
COPIER/TELEPHONE/POSTAGE	620	1,265	2,063	2,509	14,135	14,679	16,608	18,932	28,090	0	0	0	(9,460)	37,550	38,734
REPAIRS	0	0	0	0	0	0	0	0	0	0	0	0	(150)	150	0
INSTR SUPPLIES	3,820	4,619	7,356	8,196	15,051	19,196	24,584	30,560	36,565	0	0	0	(50,435)	87,000	68,305
OTHER SUPPLIES	302	339	1,713	1,713	2,672	2,672	4,030	4,814	4,982	0	0	0	(5,325)	10,307	7,217
TRAVEL	139	592	8,804	14,721	15,160	15,786	17,695	18,160	23,549	0	0	0	(1,565)	25,114	33,144
PROF DEVELOPMENT	0	0	0	0	0	0	95	95	2,370	0	0	0	(1,893)	4,263	5,893
ADVERTISING	(1,153)	795	1,355	7,199	29,846	33,838	34,185	42,203	60,931	0	0	0	(45,001)	105,932	101,798
SPECIAL EVENTS	0	0	867	1,775	3,625	3,625	3,625	3,625	3,625	0	0	0	1,625	2,000	3,177
OTHER OPERATING	661	3,312	8,040	15,965	17,837	19,180	20,661	23,262	23,860	0	0	0	(15,119)	38,979	42,777
EQUIPMENT	0	0	0	0	0	0	0	0	0	0	0	0	(3,500)	3,500	2,257
TRANSFERS	0	0	0	0	0	0	0	0	0	0	0	0	0	0	0
	166,615	443,077	618,546	781,126	947,050	1,107,430	1,440,917	1,627,338	1,800,628	0	0	0	(1,105,511)	2,906,139	2,480,073
NET REVENUE/EXPENSE	73,268	(56,270)	(125,750)	(192,487)	(38,293)	91,710	(126,561)	(200,682)	(143,965)	0	0	0	(143,965)	0	(232,298)

1000-2503-**** , 1000-2505-**** , 1000-2507-**** , 1000-2509-****